



PARTS BOOK

SC 8100J

Cylinder Bed, Needle Feed,
Double Chain Stitch Machine
Attaches Waist-Band to Jean

PME-100105

Information

A. Parts Book 구성

Structure of Part Book

① **A** Arm, Bed & Machine Body Mechanism
팔, 침대 및 의장품 관계

②

③

④ ⑤ ⑥ ⑦ ⑧ ⑨

Ref. No.	Parts No.	Note	Name of Parts	중 명	Q'ty	Assembly No.
A-1	0P-01284(-03)		Arm	팔	1	
A-2	0P-01007(-06)		Bed	침대	1	
A-4	0P-01010(-00)		Face Plate	면판	1	
A-5	01-00044(-10H)		Face Plate Gasket	면판 가스켓	1	
A-6	01-01174(-4122)		Screw(L) 084*mm(2)	볼트	10	
A-7	01-11010(-123D)		Rubber Cap For Face Plate	면판 고무캡	2	
A-9	01-00194(-123D)		Caution S/Screw	경고 스크류	1	
A-8	0P-01017(-00)		Thermap Layer Cover	발열기 피막	1	
A-10	01-02020(-04*mm(2))		Screw(S) 084*mm(2)	볼트(S) 084*mm(2)	1	
A-11	0P-01174(-00)		Bed Cover(L)	침대 커버(좌)	1	
A-12	01-01446(-123H)		Bed Cover Gasket(L)	침대 커버 가스켓(좌)	1	
A-13	01-02643(-123D)		Screw(L) 084*mm(2)	볼트(S) 084*mm(2)	14	
A-13-1	4B-02444(-1000)		Washer	와셔	2	
A-14	0P-01174(-00)		Bed Cover(R)	침대 커버(우)	1	
A-15	01-01174(-123H)		Bed Cover Gasket(R)	침대 커버 가스켓(우)	1	
A-16	4402010(-100H)		T/Tank Rubber Cap	고압 탱크 고무캡	1	
A-17	01-00174(-123D)		Thread Guide with Three Poles	세극용 실선지(3극)	15Set	
A-19	01-02020(-123D)		Thread Guide(L)	실선지(좌)	1	
A-20	01-02020(-123D)		Thread Guide(R)	실선지(우)	1	
A-21	01-01000(-123D)		Thread Guide(S)	실선지(중)	1	
A-22	0P-01043(-00)		Arm Thread Guide Assy	팔 실선지 실선지조	1	
A-23	11-01170(-700D)		Nut	너트	1	
A-24	01-02020(-123H)		Thread Guide(S)	실선지(중)	1	
A-25	0102010(-100H)		S/Screw Tank Assy	실선지 탱크 실선지조	15Set	
A-26	0102005(-100H)		S/Screw Tank	실선지 탱크 실선지	1	
A-27	0102005(-100H)		S/Screw Tank Window	실선지 탱크 창	1	
A-28	0102400(-100H)		S/Screw Part	실선지 탱크 실선지 부품	1	
A-29	0P-01005(-00)		Part for S/Screw Oil Supply	실선지 탱크 실선지 부품	1	
A-30	01-01044(-123D)		Screw(L) 084*mm(2)	볼트(S)	3	
A-31	04-02410(-123D)		Arm Upper Part Rubber Cap	팔 실선지 탱크 고무캡	2	
A-33	04-02010(-100H)		Needle Bar Rubber Cap	바늘봉 고무캡	4	
A-34	01-04010(-442L)		Rubber Cap(L)	고압탱크(좌)	4	
A-35	44-02110(-7400)		Rubber Cap(S)	고압탱크(중)	7	
A-36	01-01174(-123H)		Bed Rubber	침대 고무	1	
A-37	0P-01081(-00)		Welder (Sticker)(H)	인쇄 스티커-수용용	1	
A-38	0P-01081(-00)		M Welder (Sticker)(M)	인쇄 스티커-일반용	1	
A-39	0P-01081(-00)		L Welder (Sticker)(L)	인쇄 스티커-대형용	1	
A-40	0P-01081(-00)		K Welder (Sticker)(K)	인쇄 스티커-대형용	1	
A-41	01-0514(-123H)		Tap Cover	타프 커버	2	
A-42	01-0514(-123H)		Tap Cover	타프 커버	1	
A-43	41-01014(-100H)		S/Screw Winder Assy	실선지조	15Set	
A-44	41-02010(-100H)		S/Screw Winder (Base Assy)	실선지 권선기(베이스)	1	
A-45	41-02054(-123H)		S/Screw Winder (Shaft)	실선지 권선기	1	
A-46	0P-01000(-00)		S/Screw Winder (Ring)	실선지 권선기	1	
A-47	01-01010(-700D)		Screw(S)	볼트(S)	1	
A-48	41-02005(-100H)		S/Screw Winder	실선지 권선기	1	
A-49	01-01044(-123D)		Screw(L) 084*mm(2)	볼트(S)	2	
A-50	41-02005(-100H)		S/Screw Winder Action Ring	실선지 권선기	1	
A-51	41-02005(-100H)		S/Screw Winder Upper Rubber Ring	실선지 권선기 고무링	1	
A-52	41-02010(-100H)		S/Screw Winder Lower	실선지 권선기	1	
A-53	41-02010(-100H)		S/Screw Winder Adjusting Plate	실선지 조정판	1	
A-54	01-01174(-123D)		Screw(L) 084*mm(2)	볼트(S)	1	
A-55	01-01174(-123D)		Washer	와셔	1	
A-56	41-02010(-100H)		S/Screw Winder Lower (Shaft)	실선지 권선기	1	
A-57	41-02010(-100H)		S/Screw Winder Adjusting Term	실선지 조정판	1	
A-58	0102010(-100H)		Screw(L) 084*mm(2)	볼트(S)	1	

Note: P=Heavy Material(중형재), M=Medium Material(일반재), H=Plastic Heavy Material(강성 플라스틱), L=Light Material(저형재), K=Soft Material(부형재), EL=Large Shruble Piece(대 사이즈 부품)

①: 관계 별 고유 코드

Unique code by mechanism

②: 관계 별 고유 명칭

Unique name by mechanism

③: 관계도

Explode view

④ Ref.No.: 파트별 고유 식별 번호

Unique identification number by part

⑤ Parts No.: 고유 제품 코드

Unique Product code

Ex)

구분 Category	Code	비고 remarks
구 부품 Old part	01-030C-1230	
신 부품 New Part	AS-000000-00	조(組) 파트 Set parts
	GP-000000-00	기구적 파트 Instrumental parts
	EP-000000-00	전기적 파트 Electrical parts

⑥ Note: 공지사항 표기 및 메모

Refers to notice and memo

⑦ 품

명: 파트의 고유 품명

Name of Part: Unique name of parts

⑧ Q'ty : 파트의 수량

The number of parts

⑨ Assembly no.: 조(組) 파트의 식별 번호

Unique identification number by set part

Warning

1. 조에 속한 파트는 개별 조립 시 제품의 파손 또는 재봉 불량일 수 있어 해당 파트에 대한 주문 시에는 조 품목으로만 구입이 가능합니다.
2. 본 책자는 Parts Book으로 제작되었으므로 매뉴얼로 사용 불가합니다.
3. 사전 예고 없이 사양이 변경 될 수도 있습니다.

1. The parts classified as ass'y items may cause damage to the machine or bad sewing when they are separately assembled. Hence, when they are ordered, they can be purchased as ass'y items only.
2. This is a parts book. It cannot be used as a manual.
3. Parts are Subject to change in Design Without Prior Notice.

SC 8100J

Sunstar Chain Stitch

Double Chain

Waist Band

Jean

Sub Class

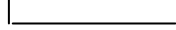
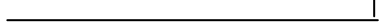
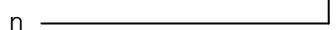
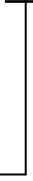
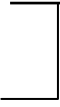

CONTENTS

목 차

A	Machine Body Mechanism 두부외장 관계	6
B	Thread Guide, Tension Adjusting Mechanism 실안내 및 실조절 장치 관계	10
C	Upper Shaft, Lower Shaft Mechanism 상축, 하축 관계	12
D	Needle Bar Mechanism 바늘대 관계	16
E	Presser Foot Mechanism 누름대 관계	18
F	Looper Driving Mechanism 루퍼 구동 관계	20
G	Lubrication Mechanism 급유 관계	22
H	Puller Mechanism 풀러 관계	24
I	Cutter Mechanism 커터 관계	28
J	Grip Mechanism 그립 관계	30
K	Sensor Mechanism 센서 관계	32
L	Air Control Mechanism 공압 관계	34
M	Table Thread Stand Mechanism 테이블 및 실패꽃이 관계	38
N	Accessories Mechanism 액세서리 관계	40
O	Control Box Mechanism 컨트롤 박스 관계	42
P	Operation Box Mechanism 오퍼레이션 박스 관계	46
Q	Pedal Mechanism 페달 관계	48
	Index 인덱스	50

A

Machine Body Mechanism

외장 관계

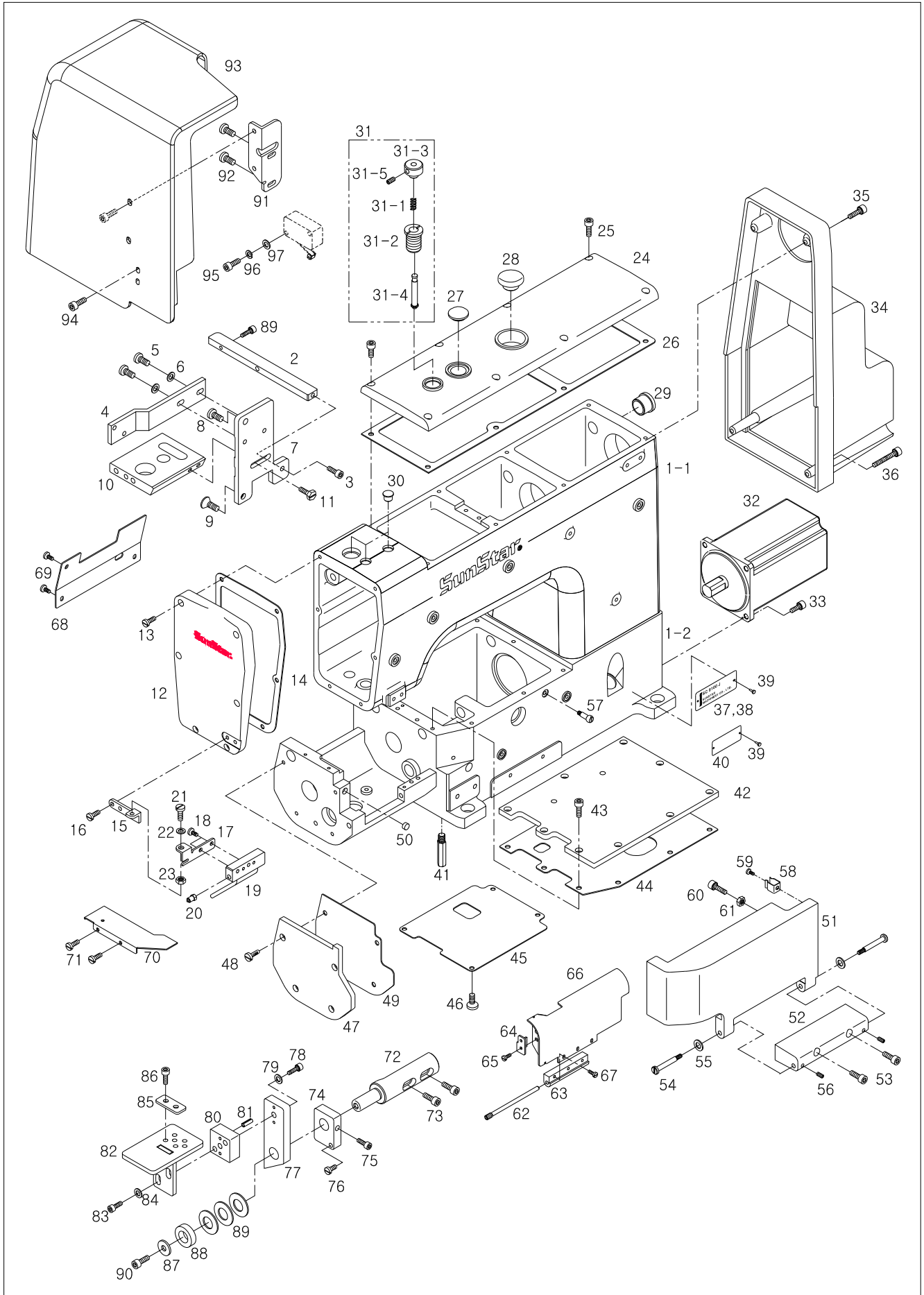



Ref. No.	Parts No.	Note	Name of Parts	품 명	Q'ty	Applied Period
A-1	AS-005947-00		Arm Bed Ass'y	암베드(조)	1Set	
A-1-1	GP-015544-02		Arm	암	1	
A-1-2	GP-015545-02		Bed	베드	1	
A-2	GP-014822-00		Fixing Supporter for Safety Plate Sensor	안전판센서 고정지지대	1	
A-3	SC-000762-00		Screw(M5×P0.8 L=15)	안전판센서 고정지지대 고정나사(M5×P0.8 L=15)	1	
A-4	GP-014824-00		Sensor Bracket A	센서브라켓A	1	
A-5	09-016S-9570		Screw(M5×P0.8 L=12)	센서브라켓A 고정나사(M5×P0.8 L=12)	2	
A-6	02030SW-1211		Washer	센서브라켓A 고정나사 와셔	2	
A-7	GP-014825-01		Base Bracket	베이스브라켓	1	
A-8	SC-000153-00		SCrew(M6×P1.0 L=10)	베이스브라켓 고정나사(M6×P1.0 L=10)	1	
A-9	SC-000763-00		SCrew(M6×P1.0 L=12)	베이스브라켓 고정나사(M6×P1.0 L=12)	1	
A-10	GP-015668-02		Bracket for Puller Piston	풀러피스톤 고정브라켓	1	
A-11	SC-000765-00		Screw(M6×P1.0 L=12)	풀러피스톤 고정브라켓나사(M6×P1.0 L=12)	2	
A-12	GP-015564-00		Face Plate	면판	1	
A-13	07016SC-4113		Screw(M4×P0.7 L=12)	면판고정나사(M4×P0.7 L=12)	6	
A-14	GP-019853-00		Face Plate Gasket	면판가스켓	1	
A-15	GP-019719-00		Eye Guard Bracket A	니들쿨러 브라켓A	1	
A-16	SC-000110-01		Screw(M4×P0.7 L=7.8)	니들쿨러 면판 고정나사(M4×P0.7 L=7.8)	2	
A-17	GP-019720-00		Eye Guard Bracket B	니들쿨러브라켓B	1	
A-18	SC-000110-01		Screw(M4×P0.7 L=7.8)	니들쿨러 고정나사(M4×P0.7 L=7.8)	2	
A-19	GP-019721-00		Needle Cooler	니들쿨러	1	
A-20	49A003S-811H		Nipple	공압니플 (M-5HL-4)		
A-21	SC-000084-00		Stud Screw	니들쿨러 브라켓 단나사	1	
A-22	WS-000023-00		Spring Washer	니들쿨러 접시스프링와셔	1	
A-23	SN-0101-1600		Nut	니들쿨러 브라켓 고정너트(11/64 n=40)	1	
A-24	GP-015517-00		Top Cover	윗뚜껑	1	
A-25	02004SC-4113		Screw(M4×P0.7 L=8)	윗뚜껑 고정나사(M4×P0.7 L=8)	8	
A-26	GP-020144-00		Top Cover Gasket	윗뚜껑 가스켓	1	
A-27	GP-001317-00		Oil Window	유창	1	
A-28	GP-000924-00		Rubber Cap	윗뚜껑 고무마개	1	
A-29	01-042R-640L		Rubber Cap	암측면 고무마개	1	
A-30	44-021R-7400		Rubber Cap	암상면 고무마개	3	
A-31	AS-004048-00		Push Button Ass'y	뜸수조절 버튼(조)	1Set	
A-31-1	GP-014901-00		Stitch Length Spring	뜸수조절 스프링	2	
A-31-2	GP-014902-00		Stitch Length Body	뜸수조절 몸체	1	
A-31-3	GP-014903-00		Push Button	뜸수조절 버튼	1	
A-31-4	GP-014905-00		Stitch Length Bar	뜸수조절 봉	1	
A-31-5	SC-000750-00		Screw(M5×P0.8 L=5)	뜸수조절 버튼 고정나사(M5×P0.8 L=5)	1	
A-32	SFAM-550-001		Main Motor	주축모터	1	
A-33	08062SC-4113		Screw(M5×p0.8 L=20)	주축모터 고정나사(M5×p0.8 L=20)	4	
A-34	GP-021022-01		Main Motor Cover	주축모터 커버	1	
A-35	SC-000155-00		Screw A(M4×P0.7 L=15)	주축모터 커버 고정나사A(M4×P0.7 L=15)	2	
A-36	SC-000800-00		Screw B(M4×P0.7 L=50)	주축모터 커버 고정나사B(M4×P0.7 L=50)	2	
A-37	GP-024888-01		Model Mark(SC 8100J/MS)	모델마크(SC 8100J/MS)	1	Dec.16.09
A-38	GP-026123-01		Model Mark(SC 8100J/MF)	모델마크(SC 8100J/MF)	1	Dec.16.09
A-39	01-035P-7400		Pin	기번판 고정핀	4	
A-40	GP-001612-00		Machine Number Plate	기번판	1	
A-41	GP-000923-00		Bed Support	베드 다리	4	
A-42	GP-015560-00		Bed Base Plate	베드 상면커버	1	
A-43	07016SC-4113		Screw(M4×P0.7 L=12)	베드 상면커버 고정나사(M4×P0.7 L=12)	9	
A-44	GP-020136-00		Bed Base Plate Gasket	베드 상면커버가스켓	1	
A-45	GP-020134-00		Bed Cover Lower	베드 하면커버	1	
A-46	SC-000110-01		Screw(M4×P0.7 L=7.8)	베드 하면커버 고정나사(M4×P0.7 L=7.8)	4	
A-47	GP-015565-00		Bed Side Cover	베드 측면커버	1	
A-48	02015SC-4113		Screw(M4×P0.7 L=10)	베드 측면커버 고정나사(M4×P0.7 L=10)	4	
A-49	GP-020137-00		Gasket for Bed Side Cover	베드 측면커버 가스켓	1	
A-50	12-005B-2507		Magnet	루퍼 안전커버 고정 자석	1	

A

Machine Body Mechanism

외장 관계

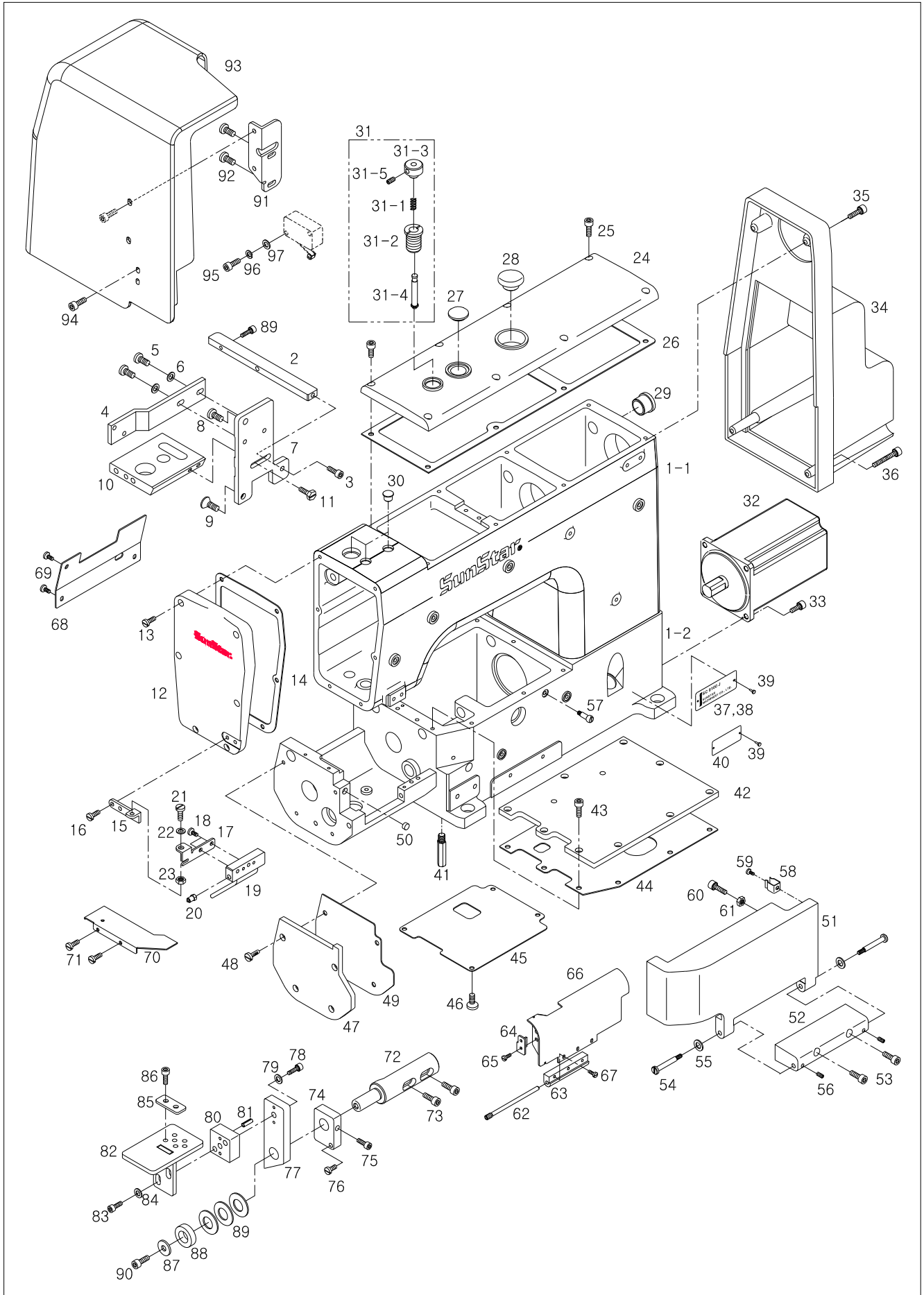

B

Thread Guide, Tension Adjusting Mechanism

실안내 및 실조절 장치 관계

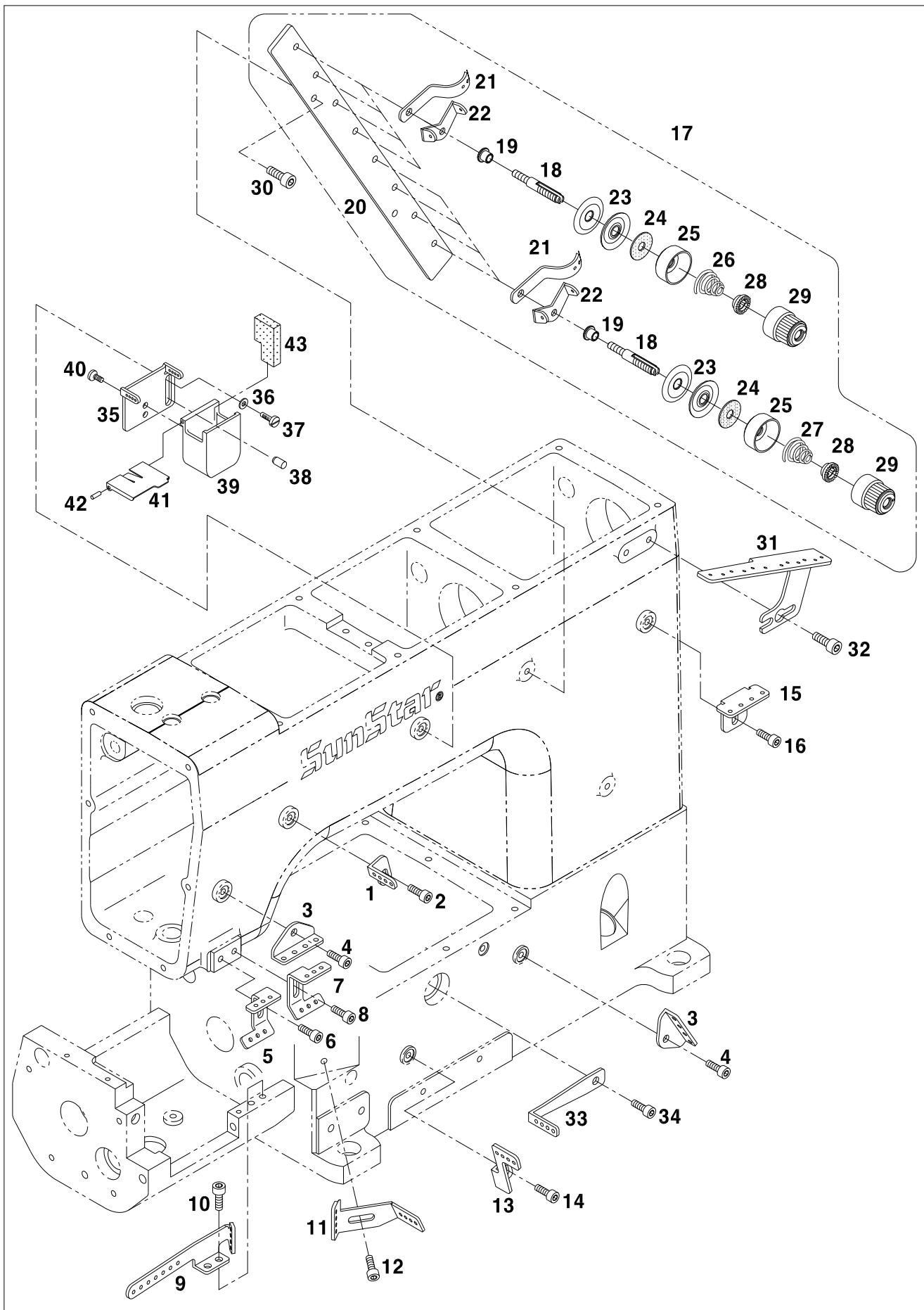

C

Upper Shaft, Lower Shaft Mechanism

상축, 하축 관계

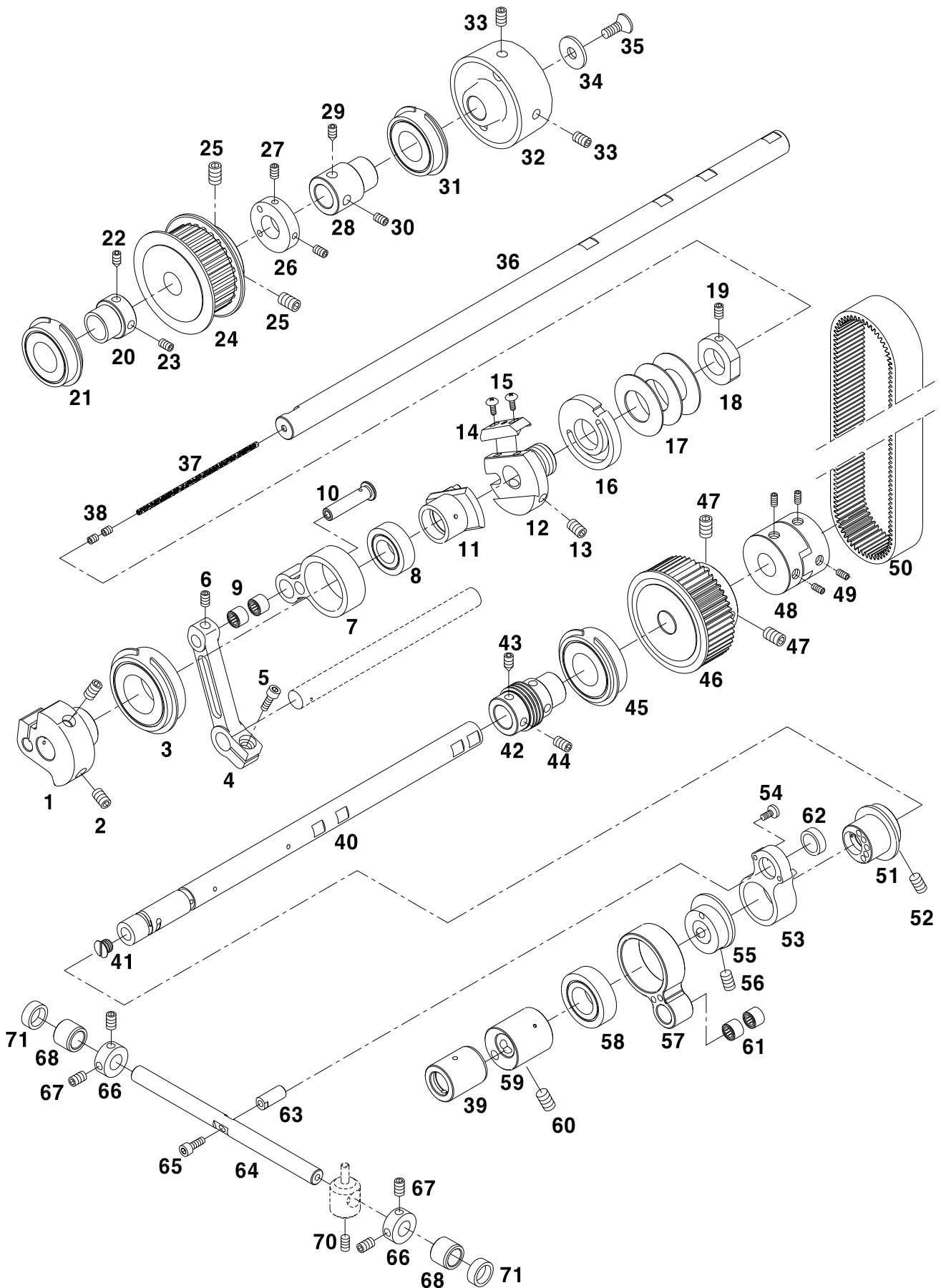



Ref. No.	Parts No.	Note	Name of Parts	품 명	Q'ty	Assembly No.
C-1	GP-015720-00		Link Cam	링크캠	1	
C-2	SC-000080-00		Screw(5/16" n=24 L=15.5)	링크캠 고정나사(5/16" n=24 L=15.5)	2	
C-3	BR-000033-00		Bearing	상축 전 베어링 (6205 NR)	1	
C-4	GP-023511-00		Needle Bar Rock Shaft Rink	요동축 링크	1	
C-5	SC-000153-00		ScrewA(M6×P0.8 L=10)	요동축 링크 고정나사A(M6×P0.8 L=10)	1	
C-6	SC-000166-00		ScrewB(M6×P0.8 L=6)	요동축 링크 고정나사B(M6×P0.8 L=6)	1	
C-7	GP-023507-00		Adjust Stitch Length Link	땀수조절 링크	1	
C-8	BR-000147-00		Bearing(L)	땀수조절 링크 베어링(대) (HK2516)	1	
C-9	BR-000148-00		Bearing(S)	땀수조절 링크 베어링(소) (HK 0808)	2	
C-10	PN-000309-00		Pin	땀수조절 링크 연결핀	1	
C-11	GP-023391-01		Stitch Length Slider	땀폭변형 슬라이더	1	
C-12	GP-023393-00		Supporter A for Stitch Length Slider	땀수변형 슬라이더 지지대A	1	
C-13	SC-000139-00		Screw(M6×P0.1)	땀수변형 슬라이더 지지대A 고정나사(M6×P0.1)	2	
C-14	GP-023394-00		Supporter B for Stitch Length Slider	땀수변형 슬라이더 지지대B	1	
C-15	01S063S-306H		Screw(M5×P0.8 L=8)	땀수변형 슬라이더 지지대B 고정나사(M5×P0.8 L=8)	2	
C-16	GP-023390-01		Stitch Length Changing Cam	땀폭변형 캠	1	
C-17	WS-000231-00		Washer	땀폭변형 캠 압력 와셔	3	
C-18	CL-000135-00		Collar	땀폭변형 압력 와셔 고정카라	1	
C-19	SC-0164-2700		Screw(M5×P0.8 L=5)	땀폭변형 압력 와셔 고정카라 고정나사(M5×P0.8 L=5)	1	
C-20	GP-000842-00		Bushing	상축 중 베어링 붓싱	1	
C-21	BR-000096-00		Bearing	상축 중 베어링 (NTN 6204LB NR)	1	
C-22	SC-A117-4417		Screw A	상축 중 베어링 붓싱 고정나사 A	1	
C-23	SC-A308-4517		Screw B	상축 중 베어링 붓싱 고정나사 B	1	
C-24	GP-015525-00		Timing Pulley for Upper Shaft	상축 타이밍 풀리	1	
C-25	SC-000147-00		Screw(M6×P1.0,L=6)	상축 타이밍 풀리 고정나사(M6×P1.0,L=6)	2	
C-26	CL-000148-02		Collar	상축 센서 카라	1	
C-27	SC-000131-00		Screw(M4×P0.7 L=6)	상축 센서 카라 고정나사(M4×P0.7 L=6)	2	
C-28	GP-015071-00		Bushing	상축 후 베어링 붓싱	1	
C-29	SC-A117-4417		ScrewA(1/4" n=40 L=6)	상축 후 베어링 붓싱 고정나사A(1/4" n=40 L=6)	1	
C-30	SC-A308-4517		ScrewB(1/4" n=40 L=9)	상축 후 베어링붓싱고정나사B(1/4" n=40 L=9)	1	
C-31	BR-000096-00		Bearing	상축 후 베어링 (NTN 6204LB NR)	1	
C-32	GP-020597-00		Upper Shaft Pulley	상축 풀리	1	
C-33	SC-A308-4517		Screw	상축 풀리 고정나사	2	
C-34	02-019R-9570		Stopper for Upper Shaft Pulley	상축 풀리 마개	1	
C-35	02-020S-9570		Screw(M6×P1.0,L=16)	마개나사(M6×P1.0,L=16)	1	
C-36	GP-014900-00		Upper Shaft	상축	1	
C-37	GP-001615-00		Oil Wick	상축 유심 (직경3)	-	
C-38	SC-0105-7500		Screw(M4×P0.7,L=4)	상축 유심나사(M4×P0.7,L=4)	2	
C-39	GP-020145-00		Lower Shaft Bushing	하축 붓싱	1	
C-40	GP-015458-00		Lower Shaft	하축	1	
C-41	SC-000611-00		Screw	하축 유심나사	1	
C-42	GP-000864-01		Driving Worm for Oil Pump	오일펌프 구동 웜	1	
C-43	SC-A117-4417		Screw A(1/4" n=40 L=9)	오일펌프 구동 웜 고정나사A(1/4" n=40 L=9)	1	
C-44	SC-A308-4517		Screw B(1/4" n=40 L=9)	오일펌프 구동 웜 고정나사B(1/4" n=40 L=9)	1	
C-45	BR-000096-00		Bearing for Upper Shaft	하축 중 베어링 (NTN 6204LB NR)	1	
C-46	GP-020178-00		Timing Pulley for Lower Shaft	하축 타이밍풀리	1	
C-47	SC-000147-00		Screw(M6×P1.0,L=6)	하축 타이밍풀리 고정나사(M6×P1.0,L=6)	4	
C-48	GP-001499-00		Coupling	커플링	1	
C-49	08037SC-120D		Screw	커플링 고정나사	4	
C-50	BE-000103-00		Timing Belt	상하축타이밍벨트	1	
C-51	GP-019694-00		Eccentric Cam A	리테이너루퍼 편심캠 A	1	
C-52	SC-000166-00		Screw(M6×P1.0 L=6)	리테이너루퍼 편심캠 A 고정나사(M6×P1.0 L=6)	2	
C-53	GP-019692-01		Connecting Link	리테이너루퍼 구동 연결 링크	1	
C-54	SC-000766-00		Screw(M3×P0.5 L=6)	리테이너루퍼 구동 연결 링크나사(M3×P0.5 L=6)	2	
C-55	GP-019693-00		Eccentric Cam B	리테이너루퍼 편심캠 B	1	
C-56	SC-000166-00		Screw(M6×P1.0 L=6)	리테이너루퍼 편심캠 B 고정나사(M6×P1.0 L=6)	2	
C-57	GP-019696-00		Connecting Link	루퍼 구동 연결 링크	1	

C

Upper Shaft, Lower Shaft Mechanism

상축, 하축 관계

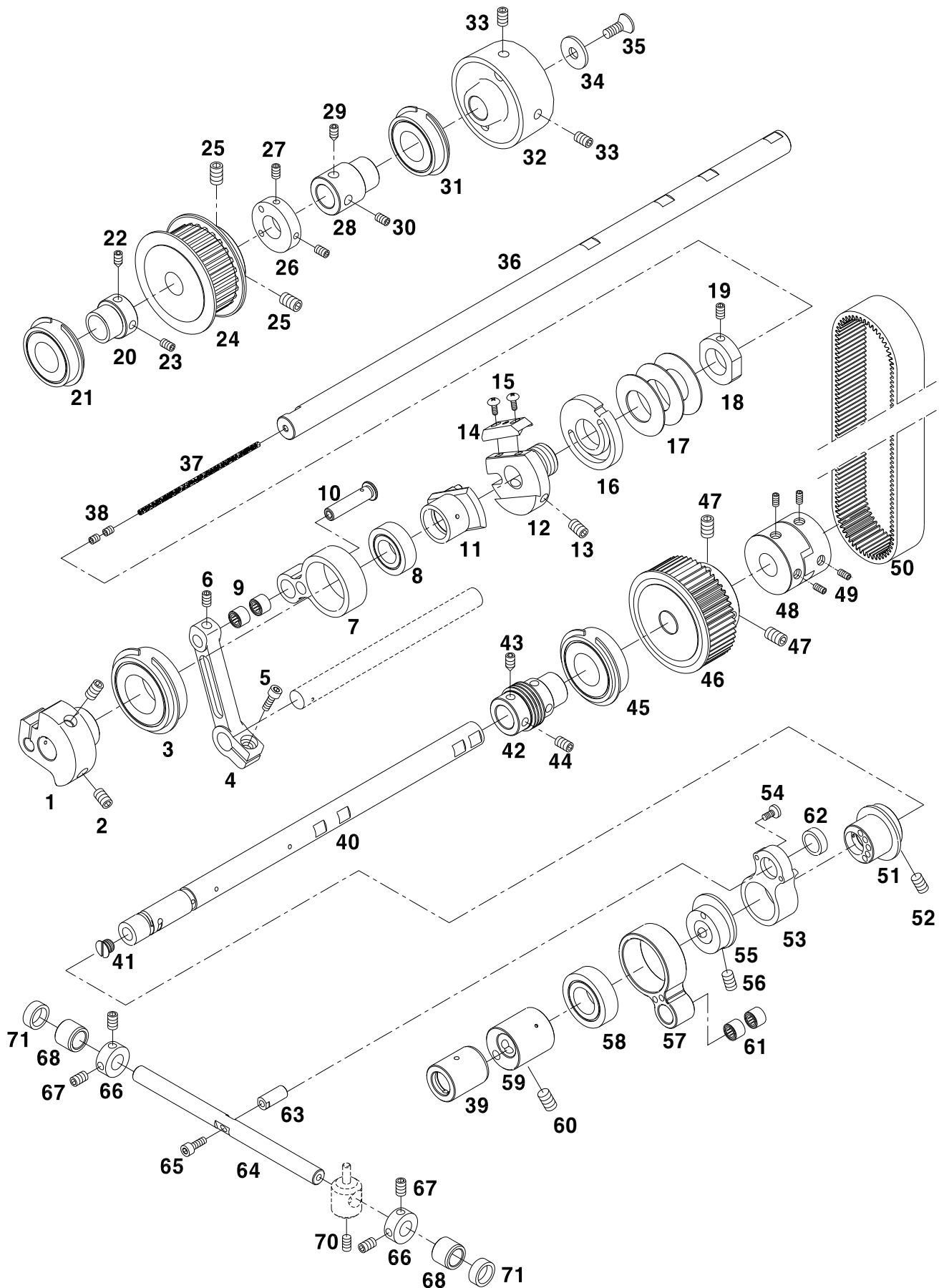

D

Needle Bar Mechanism

바늘대 관계

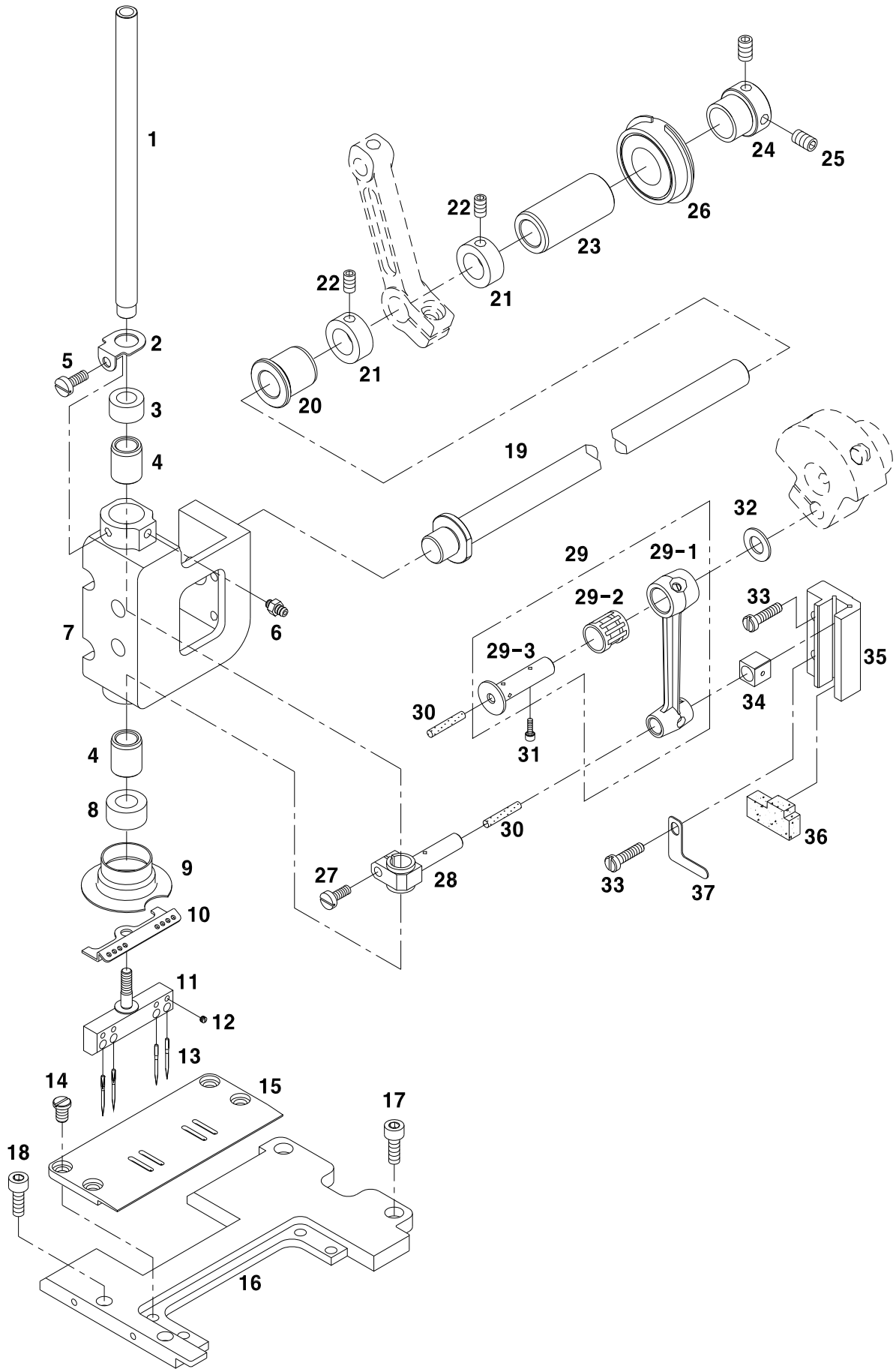

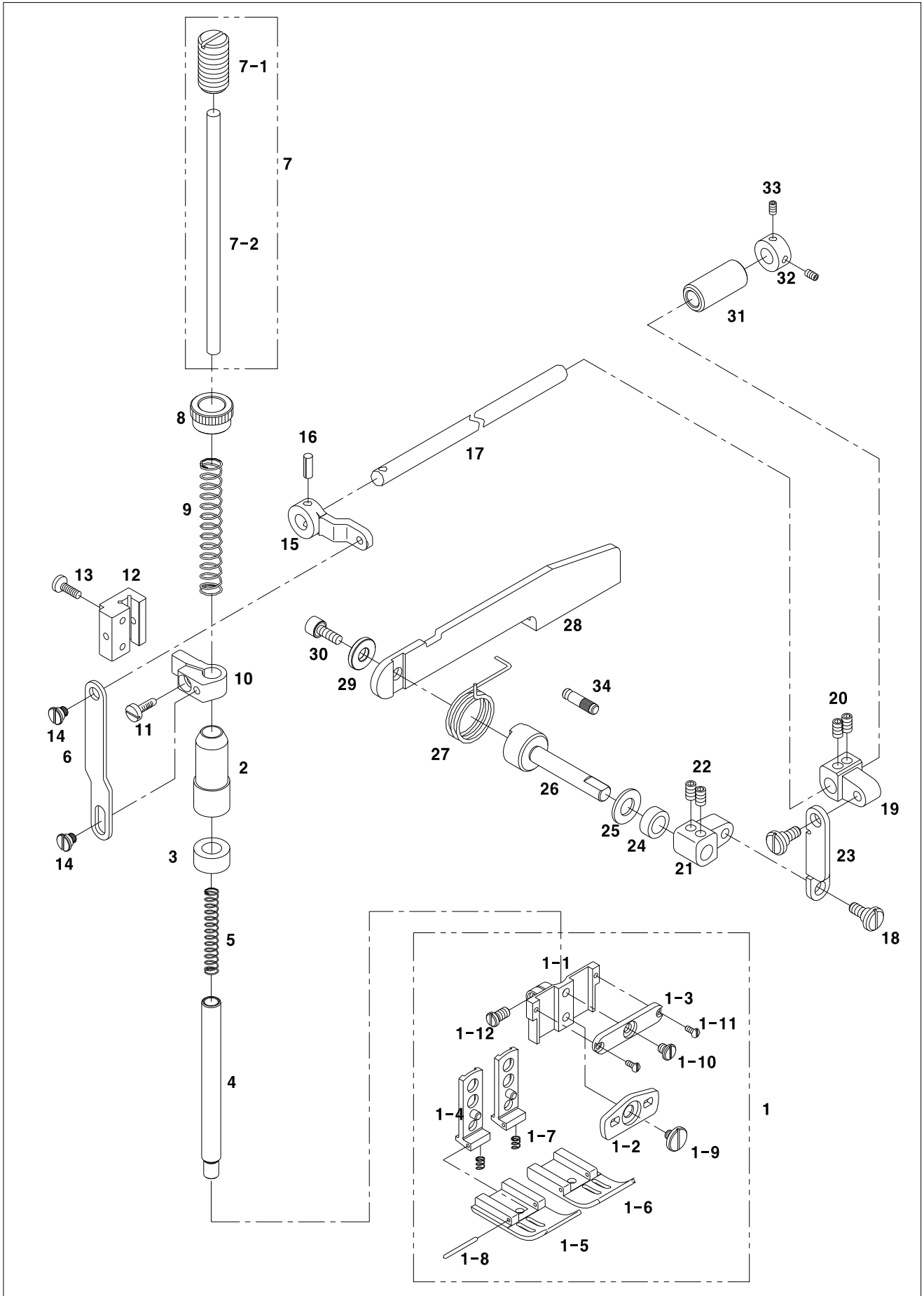

F

Looper Driving Mechanism

루퍼 구동 관계

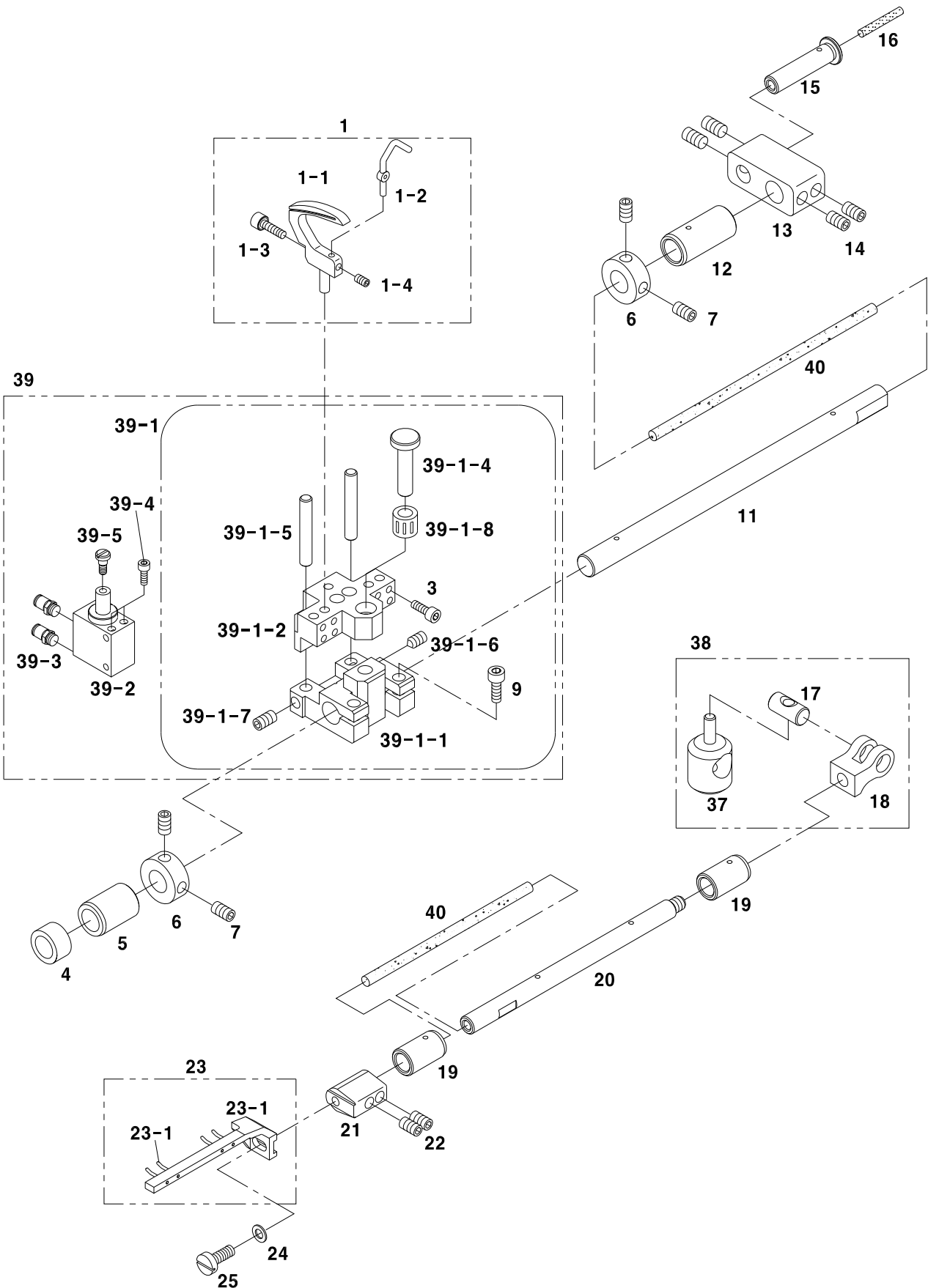

G

Lubrication Mechanism

급유 관계

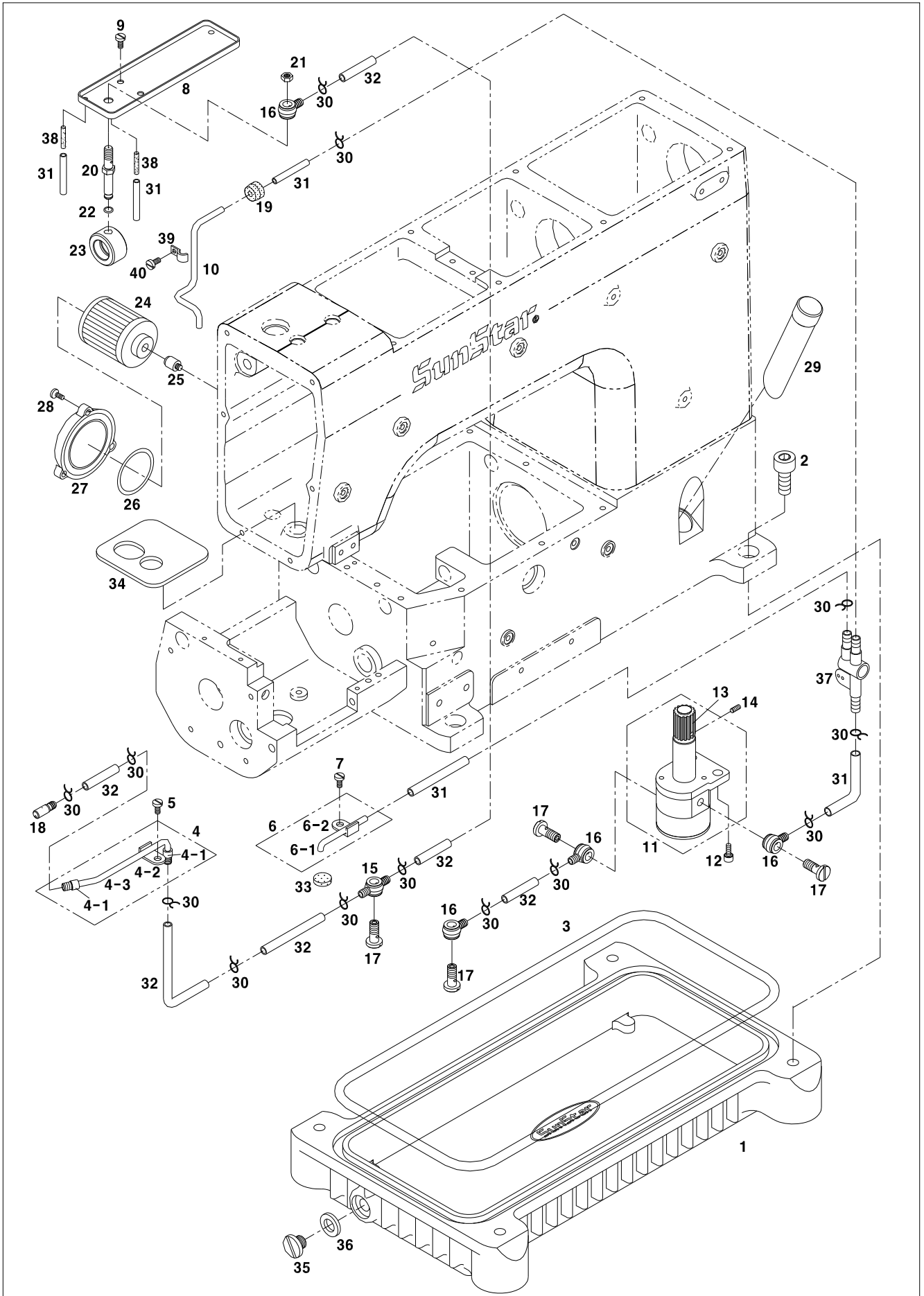

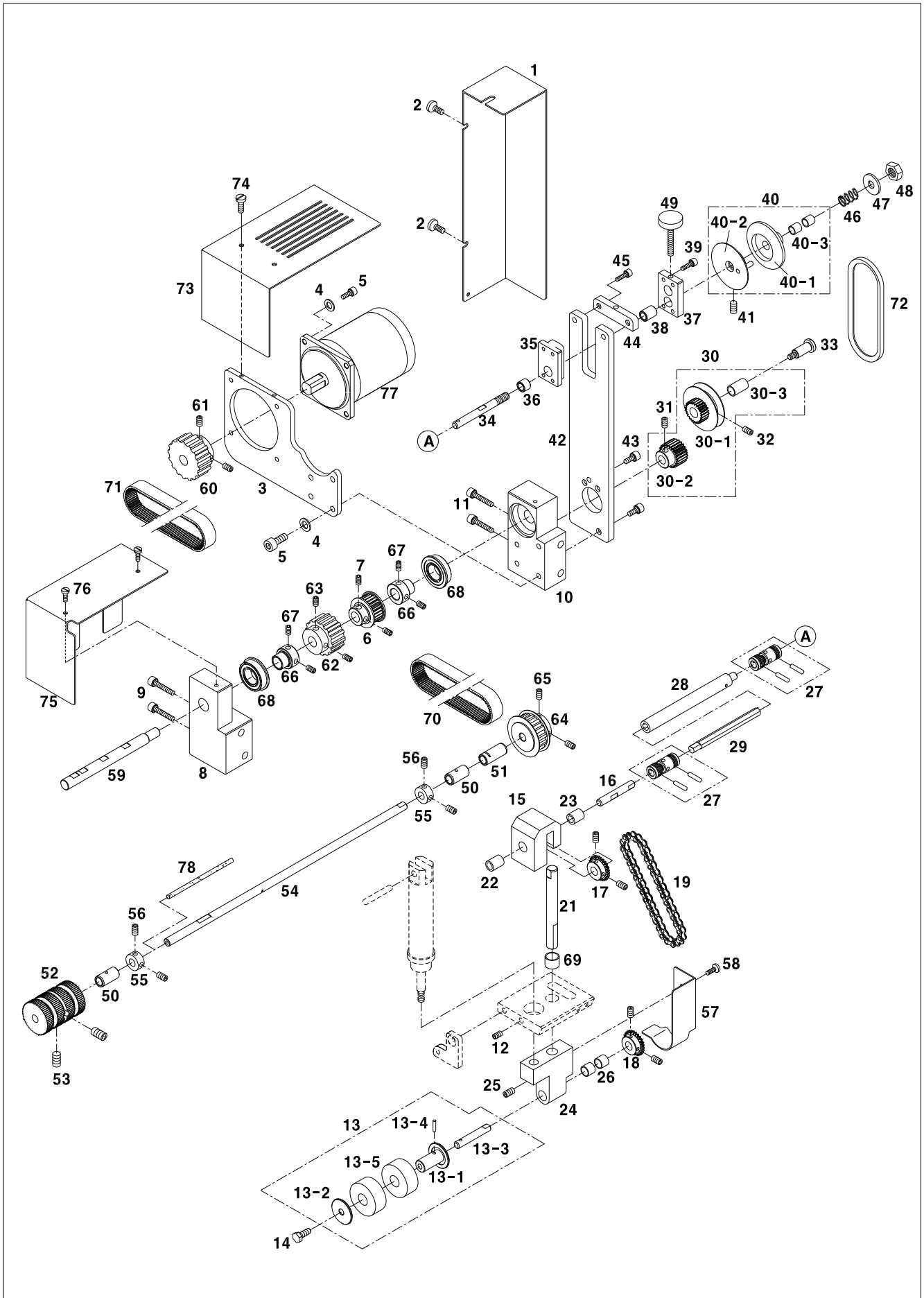



Ref. No.	Parts No.	Note	Name of Parts	품 명	Q'ty	Assembly No.
H-1	GP-015518-00		Puller(Upper) Driving Cover	풀러(상) 구동커버	1	
H-2	02004SC-4113		Screw(M4×P0.7 L=8)	풀러(상) 구동커버 고정나사(M4×P0.7 L=8)	2	
H-3	GP-015644-02		Bracket for PulleyStep Motor	풀러 모터 고정 브라켓	1	
H-4	22-012W-2516		Washer	풀러 모터 고정 브라켓 와셔(호칭경6)	4	
H-5	08091SC-4113		Screw(M6×P1.0 L=20)	풀러 모터 고정 브라켓 고정나사(M6×P1.0 L=20)	4	
H-6	GP-016081-01		Driving Pulley for Step Motor	풀러 구동 타이밍 풀리	1	
H-7	SC-000166-00		Screw(M6×P1.0 L=6)	풀러 구동 타이밍 풀리 고정나사(M6×P1.0 L=6)	2	
H-8	GP-015642-01		Puller Driving Supporter (R)	풀러 구동 지지대(우)	1	
H-9	SC-000769-00		Screw(M8×P1.25 L=55)	풀러 구동 지지대(우) 고정나사(M8×P1.25 L=55)	2	
H-10	GP-015643-01		Puller Driving Supporter (L)	풀러 구동 지지대(좌)	1	
H-11	SC-000769-00		Screw(M8×P1.25 L=55)	풀러 구동 지지대(우) 고정나사(M8×P1.25 L=55)	2	
H-12	SC-000139-00		Scrwe(M6×P1.0 L=8)	풀러 피스톤 고정나사(M6×P1.0 L=8)	1	
H-13	AS-004182-00		Puller Ass'y	풀러(조)	1Set	
H-13-1	GP-015670-00		Puller Supporter A	풀러 지지대 A	1	
H-13-2	GP-015671-00		Puller Supporter B	풀러 지지대 B	1	
H-13-3	GP-015672-00		Puller Shaft	풀러 축	1	
H-13-4	PN-000385-00		Spring Pin	풀러 축 스프링 핀(호칭경3 L=14)	1	
H-13-5	GP-015673-02		Puller	풀러	2	
H-14	SC-000770-00		Screw(M6×P1.0 L=16)	풀러 고정 육각보울트(M6×P1.0 L=16)	1	
H-15	GP-019700-01		Body(U) for Puller A'ssy	풀러(조) 지지몸체(상)	1	
H-16	GP-019701-00		Body(U) Shaft for Puller A'ssy	풀러(조) 지지몸체(상) 축	1	
H-17	GP-024634-00		Sprocket A	풀러 구동 스프로킷A	1	
H-18	GP-024635-00		Sprocket B	풀러 구동 스프로킷B	1	
H-19	GP-024891-00		Chain	풀러 구동 연결 체인	1	
H-20	04004MC-4517		Screw(M4×P0.7 L=4)	스프로킷 고정나사(M4×P0.7 L=4)	4	
H-21	GP-019702-00		Connecting Shaft	풀러 지지몸체 연결 축	1	
H-22	GP-019703-00		Bushing A for Puller A'ssy Body(U)	풀러(조) 지지몸체(상) 축 부싱A	1	
H-23	GP-019704-00		Bushing B for Puller A'ssy Body(U)	풀러(조) 지지몸체(상) 축 부싱B	1	
H-24	GP-019685-02		Body(L) for Pulley A'ssy	풀러(조) 지지몸체(하)	1	
H-25	SC-000139-00		Screw(M6×P1.0 L=8)	풀러(조) 지지몸체(하) 나사(M6×P1.0 L=8)	1	
H-26	GP-019686-00		Bushing for Pulley A'ssy Body(L)	풀러(조) 지지몸체(하) 부싱	2	
H-27	GP-018747-00		Universal Joint	유니버설 조인트	2	
H-28	GP-019684-00		Hexagon Hollow Pipe	유니버설 조인트 육각중공관	1	
H-29	GP-019683-00		Hexagon Post	유니버설 조인트 육각봉	1	
H-30	AS-005147-00		Gear Ass'y	기어(조)	1set	
H-30-1	GP-020012-01		Fixing Pulley	변환 고정 풀리	1	
H-30-2	GP-020013-00		Driving Gear for Puller	상풀러 구동 기어	1	
H-30-3	06-128A-106L		Bush	변환 고정 풀리DU 부시	1	
H-31	SC-000147-00		Screw(M6×P1.0 L=6)	상풀러 구동 기어 고정나사(M6×P1.0 L=6)	2	
H-32	SC-000131-00		Screw(M4×P0.7 L=6)	변환 고정 풀리 고정보조나사(M4×P0.7 L=6)	1	
H-33	SC-000606-00		Screw	변환 고정 풀리 고정나사	1	
H-34	GP-019674-00		Shaft for Sliding Pulley	변환고정풀리 축	1	
H-35	GP-019679-01		Bracket A for Sliding Pulley	상풀리 변환 브라켓 A	1	
H-36	GP-019680-00		Bracket A Bushing for Sliding Pulley	상풀리 변환 브라켓 A 부싱	1	
H-37	GP-019681-00		Bracket B for Sliding Pulley	상풀리 변환 브라켓 B	1	
H-38	GP-019682-00		Bracket B Bushing for Sliding Pulley	상풀리 변환 브라켓 B 부싱	1	
H-39	07016SC-4113		Screw(M4×P0.7 L=12)	상풀리 변환 브라켓 결합나사(M4×P0.7 L=12)	4	
H-40	AS-005127-00		Sliding Pulley A'ssy	변환 풀리(조)	1set	
H-40-1	GP-019676-00		Sliding Pulley A	변환 풀리 A	1	
H-40-2	GP-019677-00		Sliding Pulley B	변환 풀리 B	1	
H-40-3	GP-024654-00		Bush	변환 풀리(조)DU 부시	2	
H-41	SC-0164-2700		Screw(M5×P0.8 L=5)	변환 풀리 B 고정나사(M5×P0.8 L=5)	1	
H-42	GP-019654-01		Upper Pulley Supper Bracket Plate	상풀리 변환 브라켓 지지판	1	
H-43	SC-000157-00		Screw(M6×P1.0 L=10)	상풀리 변환 브라켓 지지판 고정나사(M6×P1.0 L=10)	3	
H-44	GP-019678-00		Stopper Plate for Sliding Pulley Bracket	상풀리 변환 브라켓 스톱퍼판	1	
H-45	SC-000157-00		Screw(M6×P1.0 L=10)	상풀리 변환 브라켓 스톱퍼판 고정나사(M6×P1.0 L=10)	2	
H-46	GP-019675-00		Presser Spring for Sliding Pulley	변환 풀리 압력 스프링	1	



Puller Mechanism

풀러 관계

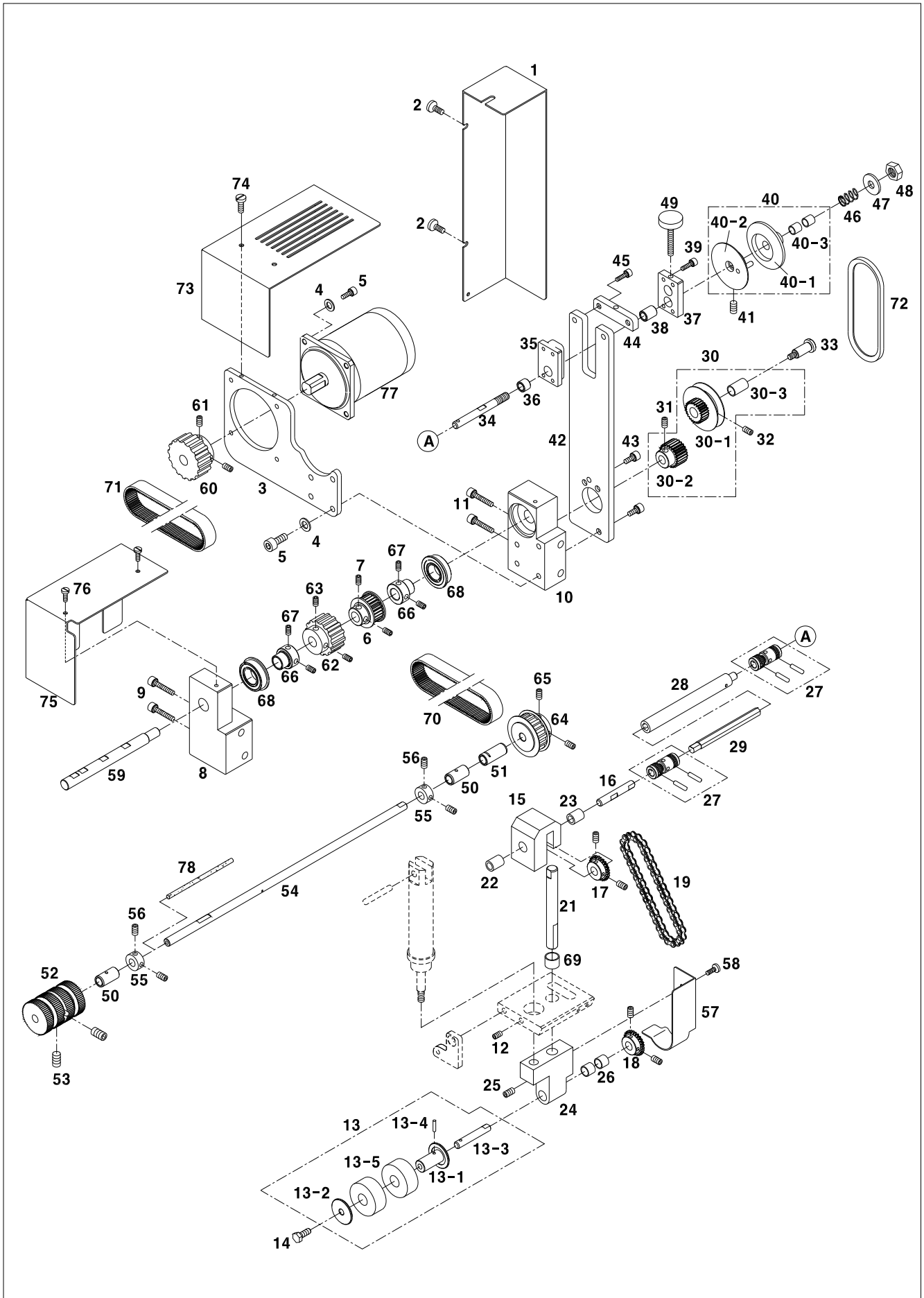

Cutter Mechanism

커터관계

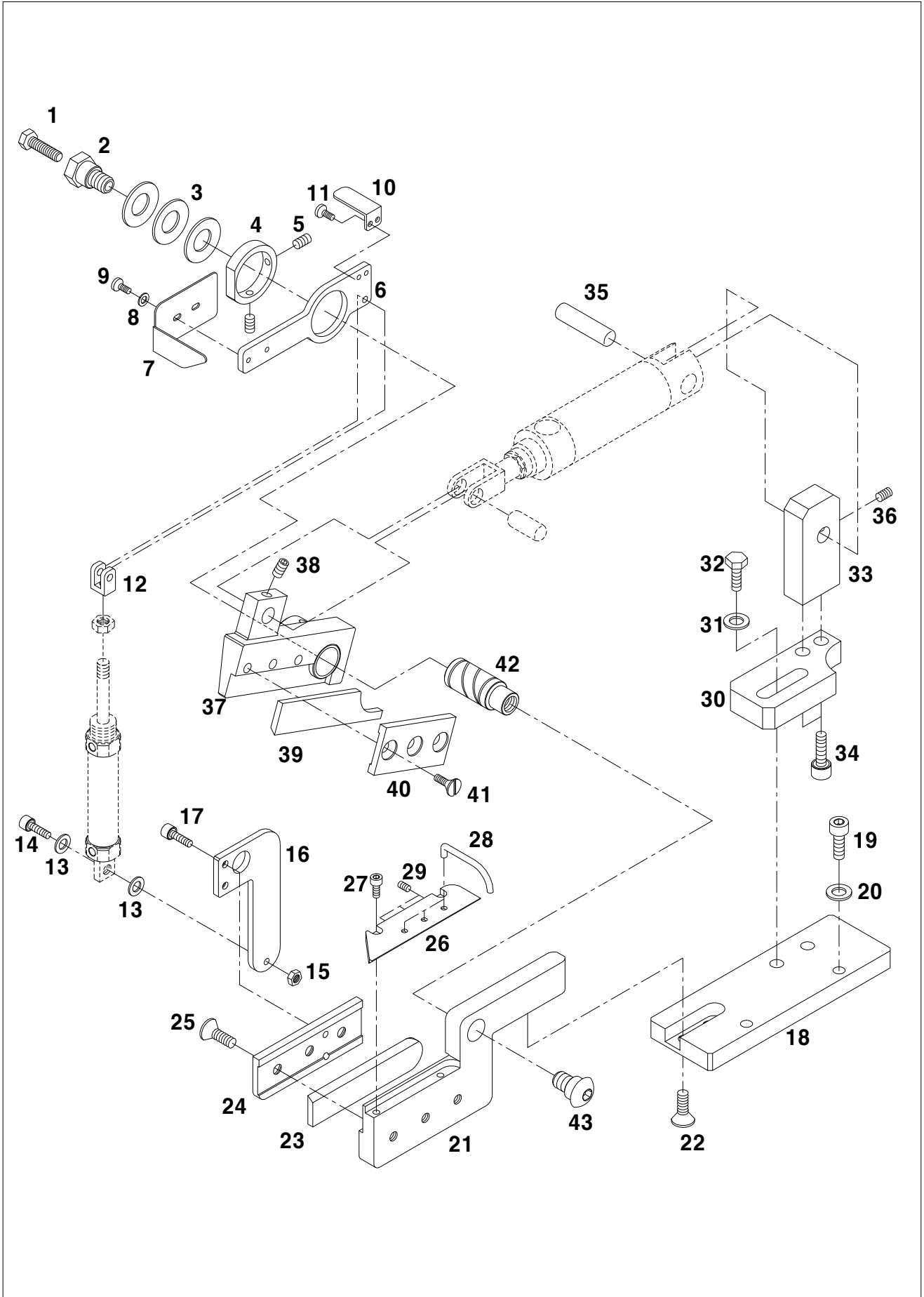

J

Grip Mechanism

그립 관계

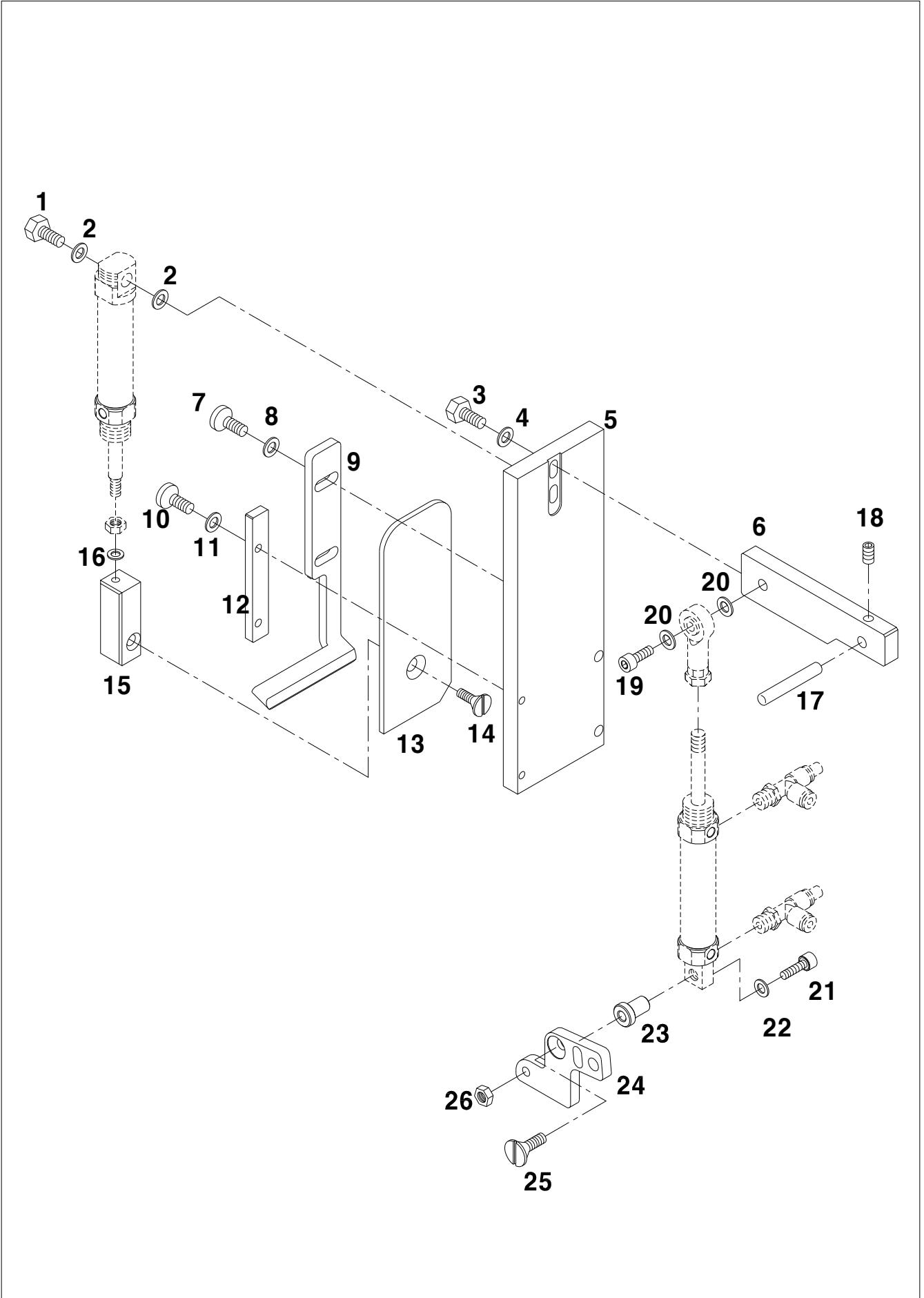

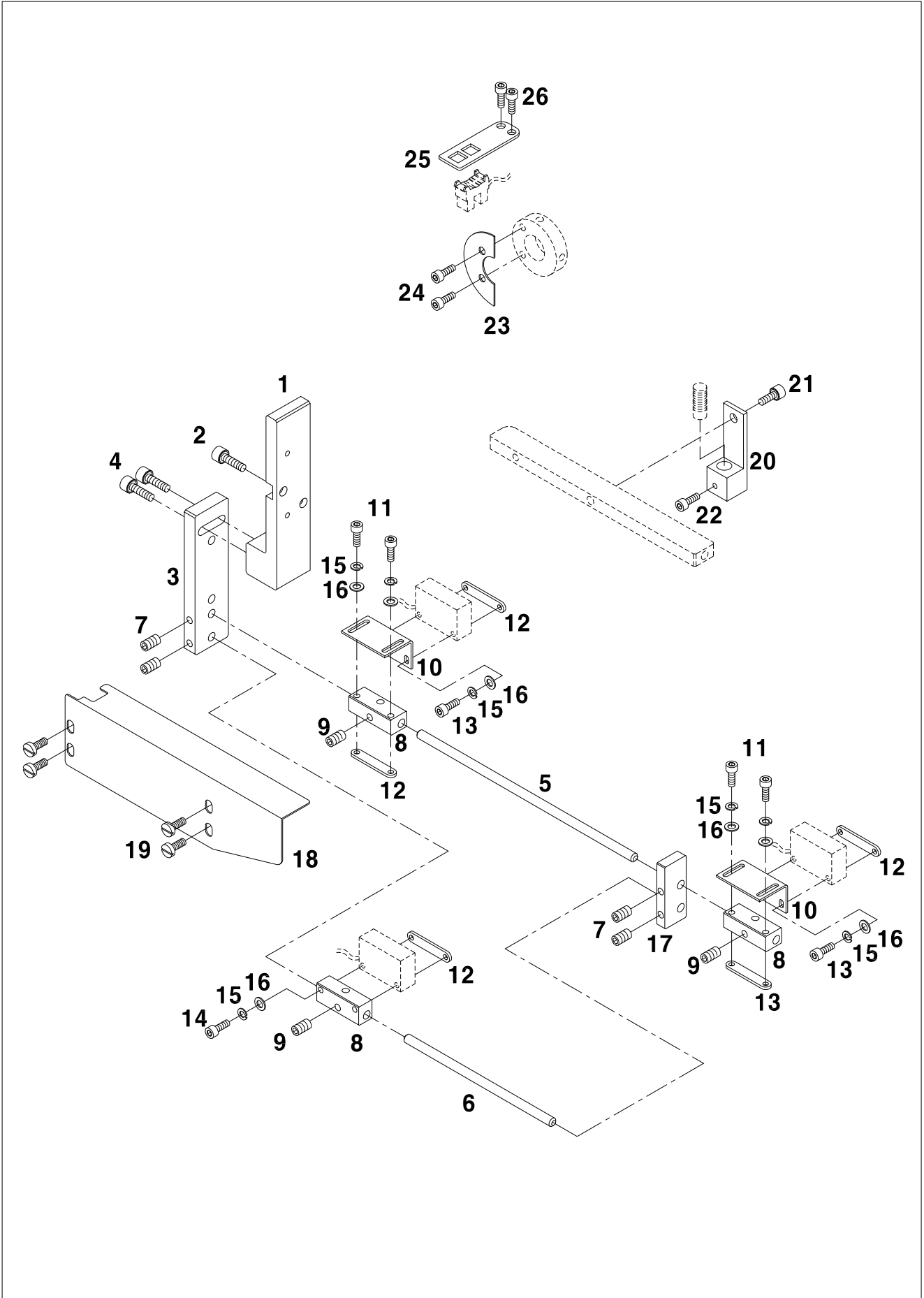



Air Control Mechanism

공압 관계

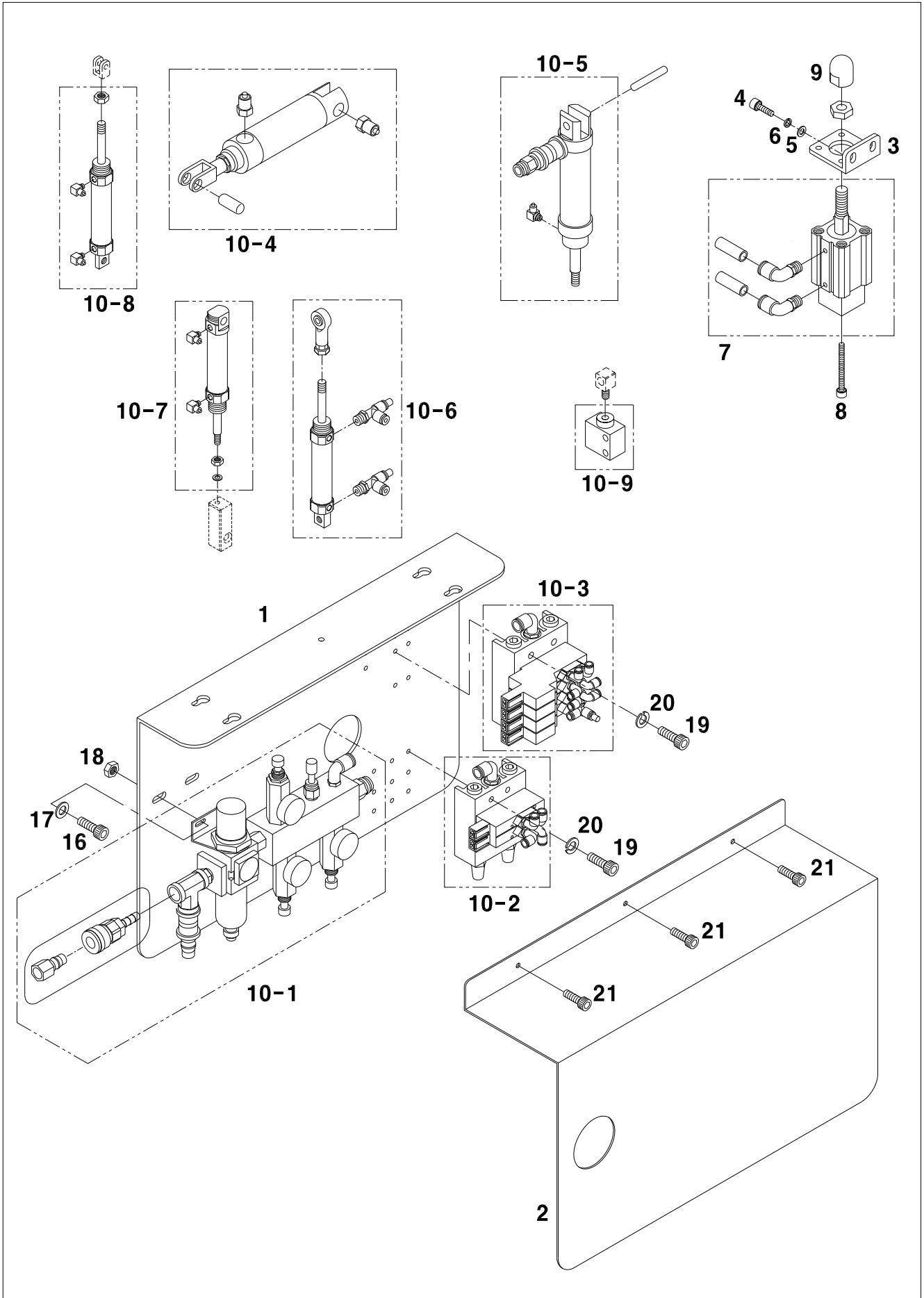



Ref. No.	Parts No.	Note	Name of Parts	품 명	Q'ty	Assembly No.
L-1	GP-016341-00		Manifolder Bracket	메니폴더 브라켓	1	
L-2	GP-023504-00		Cover for Manifolder Bracket	메니폴더 브라켓 커버	1	
L-3	GP-021757-00		Bracket for Knee-lifting Air Cylinder	무릎올림 실린더 브라켓	1	
L-4	SC-0109-2350		Screw(M6xP1.0,L=14)	무릎올림 실린더 브라켓 고정나사(M6xP1.0,L=14)	2	
L-5	WS-000051-00		Washer	무릎올림 실린더 브라켓 와셔(호칭경6)	2	
L-6	WS-000050-00		Spring Washer	무릎올림 실린더 브라켓 스프링 와셔(호칭경6)	2	
L-7	AS-000365-00		Knee-lifting Air Cylinder Ass'y	무릎올림 실린더(조)	1set	
L-7-1	GP-001342-00		Knee-lifting Air Cylinder	무릎올림 실린더	1	
L-7-2	GP-001617-00		Elbow Union	무릎올림 실린더 엘보 유니언	2	
L-8	SC-000125-00		Screw(M5xP0.8,L=50)	무릎올림 실린더 고정나사(M5xP0.8, L=50)	4	
L-9	GP-001344-00		Knuckle for Knee-lifting Air Cylinder	무릎올림 실린더 너클	1	
L-10	AS-005544-00		SC 8100J Supply Unit Ass'y	SC 8100J 공압(조)	1set	
L-10-1	AS-005534-00		Main Supply Unit Ass'y	메인공압(조)	1set	
L-10-1-1	GP-022467-00		Regulator	레귤레이터(AW30-03BCE)	1	
L-10-1-2	GP-017342-00		슬라이드밸브(SH-02)	Solenoid Valve	1	
L-10-1-3	49A004S-811H		Coupling	커플링(CM20-CH20)	2	
L-10-1-4	GP-022468-00		Nipple	니플(PT1/4-3/8-L)	1	
L-10-1-5	GP-022470-00		Nipple	니플(PT1/4)	1	
L-10-1-6	GP-022473-00		Distributor	분배구(PT1/4-08)	1	
L-10-1-7	GP-022475-00		Reduction Valve	감압밸브(ARJ210-M5G)	3	
L-10-1-8	49-006A-106L		Nipple	니플(KQ2L04-M5)	3	
L-10-1-9	49A014S-811H		Nipple	니플(KQ2L06-01S)	1	
L-10-1-10	GP-022478-00		Nipple	니플(KQ2L06-M5)	1	
L-10-1-11	GP-017348-00		Nipple	니플(KQ2H08-02S)	1	
L-10-2	AS-005535-00		Cutter Valve	커터밸브(조)	1set	
L-10-2-1	GP-022479-00		Solenoid Valve	솔레노이드 밸브(SY7120-5LZ-02)	2	
L-10-2-2	GP-022480-00		Manifold Block	메니폴드 블록(SS5Y7-20-02)	1	
L-10-2-3	GP-017352-00		Nipple	니플(KQ2L08-02S)	3	
L-10-2-4	GP-017353-00		Nipple	니플(KQ2U06-02S)	2	
L-10-2-5	GP-017354-00		Silencer	소음기(ASS-02)	2	
L-10-2-6	GP-024892-00		Fitting	핏팅(KQ2u06-04)	2	
L-10-3	AS-005536-00		Puller Valve	풀러밸브(조)	1set	
L-10-3-1	GP-001623-00		Solenoid Valve	솔레노이드 밸브(SY3120-5LE-M5)	4	
L-10-3-2	52A021S-306H		Manifold Block	메니폴드 블록(SS5Y3-20-05)	1	
L-10-3-3	49A015S-811H		Nipple	니플(M-5H-4)	3	
L-10-3-4	22A044S-306H		Speed Controller	스피드 컨트롤러(AS1211F-04-M5)	1	
L-10-3-5	09-004S-5030		Plug	프러그(M-5P)	4	
L-10-3-6	49A014S-811H		Nipple	니플(KQ2L06-01S)	1	
L-10-3-7	49A020S-811H		Silencer	소음기(ASS-01)	2	
L-10-4	AS-005537-00		Cutter Cylinder Ass'y	커터 실린더(조)	1set	
L-10-4-1	GP-022482-00		Cylinder	커터 에어실린더(CM2D40-40-XA0)	1	
L-10-4-2	GP-017357-00		Nipple	니플(LQ2L08-01S)	2	
L-10-5	AS-005539-00		Puller Cylinder Ass'y	풀러 실린더(조)	1set	
L-10-5-1	GP-022484-00		Puller Cylinder	풀러 에어실린더(CM2E25-25-XA)	1	
L-10-5-2	49-001A-5030		Nipple	니플(KQ2L04-01S)	1	
L-10-5-3	GP-022485-00		Nipple	니플(PT1/8-1/8)	1	
L-10-5-4	GP-022486-00		Slide Valve	슬라이드 밸브(SH-01)	1	
L-10-6	AS-005540-00		Before and Behind Grip Cylinder Ass'y	전후 그립 실린더(조)	1set	
L-10-6-1	GP-022487-00		Grip Cylinder	그립 에어 실린더(대)(CJ2D16-30-XA0)	1	
L-10-6-2	05A040S-811H		Speed Controller	스피드 컨트롤러(AS1201F-04-M5)	2	
L-10-6-3	GP-022488-00		Fitting	핏팅 CRE-M6-100	1	
L-10-7	AS-005541-00		Top and Bottom Grip Cylinder Ass'y	상하 그립 실린더(조)	1set	
L-10-7-1	GP-022489-00		Grip Cylinder	그립 에어 실린더(소)(CJ2D10-40-XA0)	1	
L-10-7-2	49-006A-106L		Nipple	니플(KQ2L04-M5)	2	
L-10-7-3	49016S-811H		Nipple	니플(KQ2U04-00)	2	
L-10-8	AS-005542-00		Safety Cover Cylinder Ass'y	안전커버 실린더(조)	1set	
L-10-8-1	GP-017362-00		Cylinder	안전판 에어실린더(CJ2D10-15)	1	



Air Control Mechanism

공압 관계

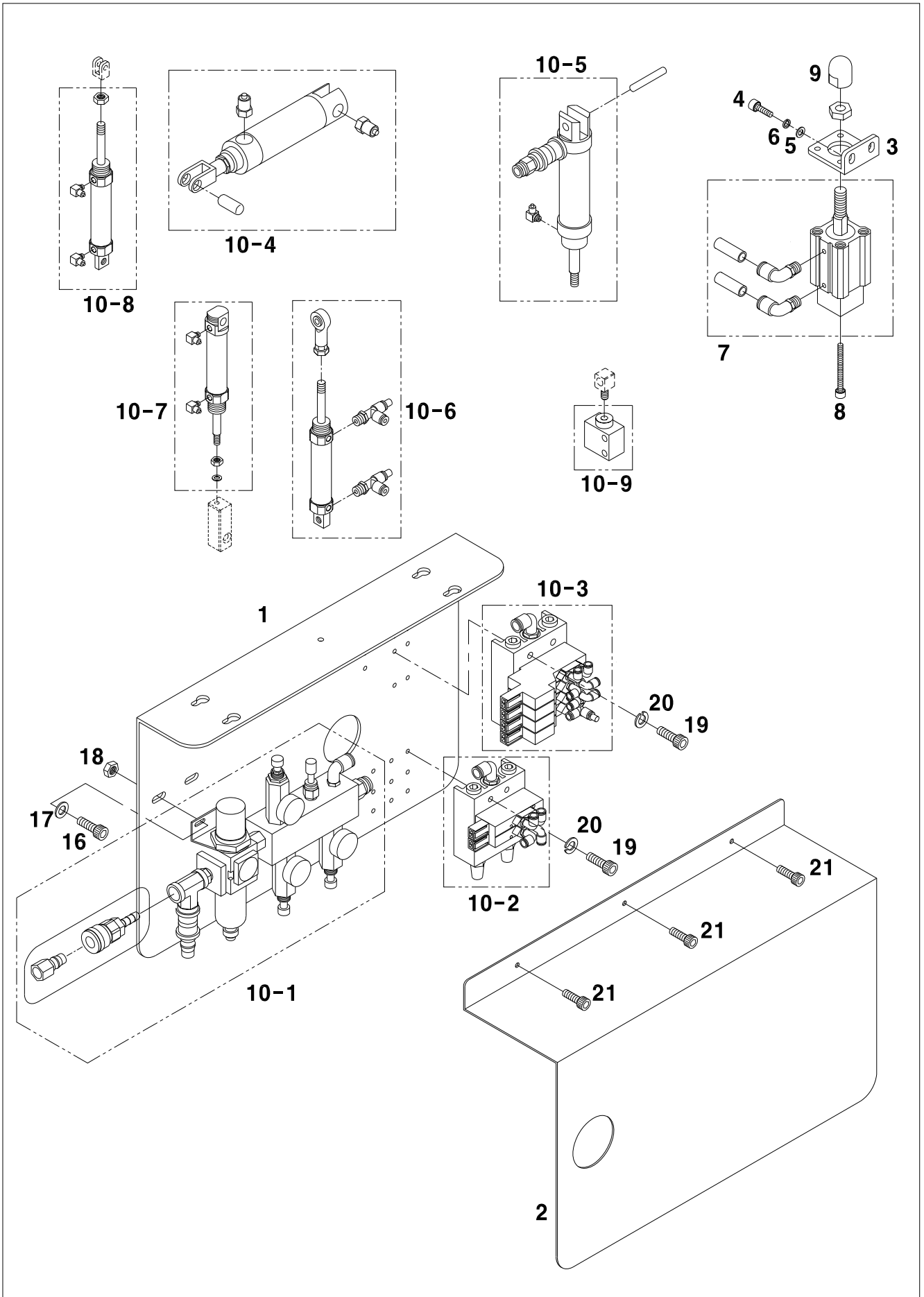

M

Table, Thread Stand Mechanism

테이블 및 실패꽃이 관계

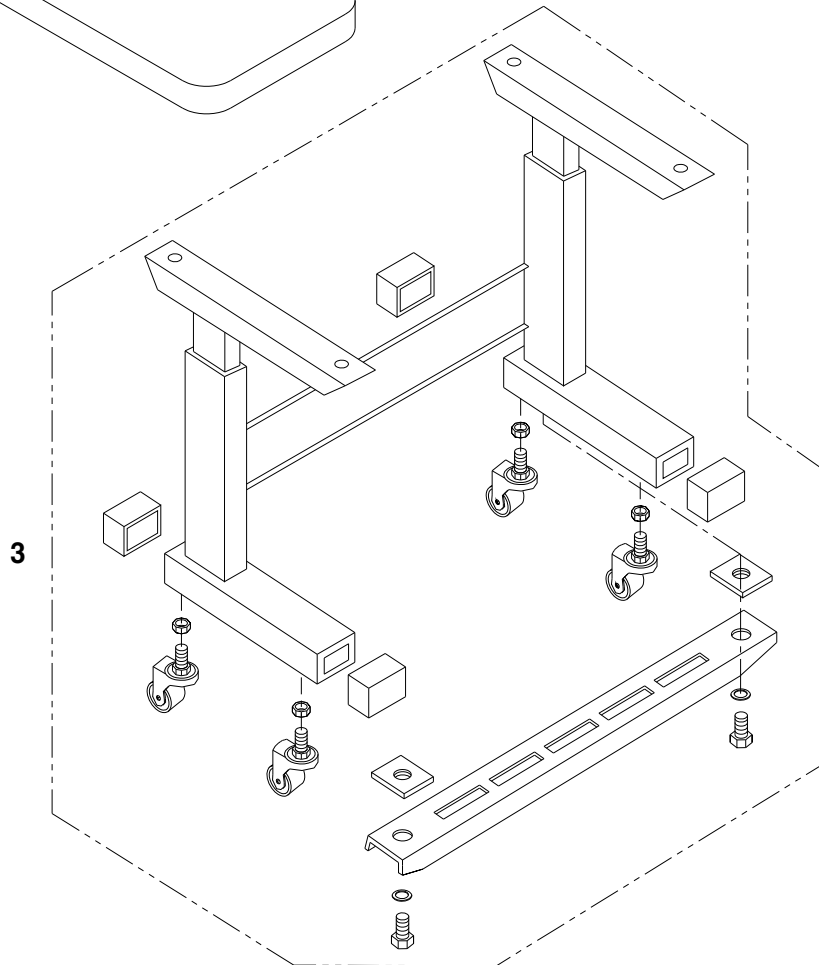
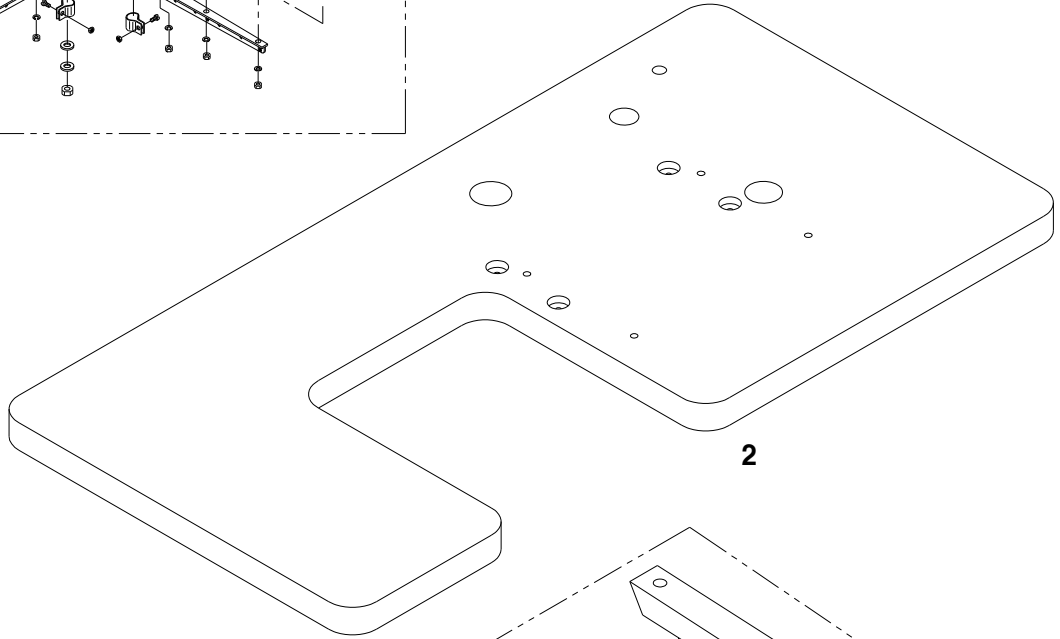
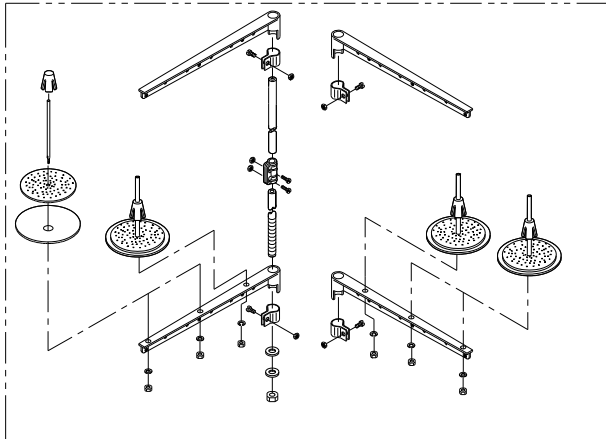

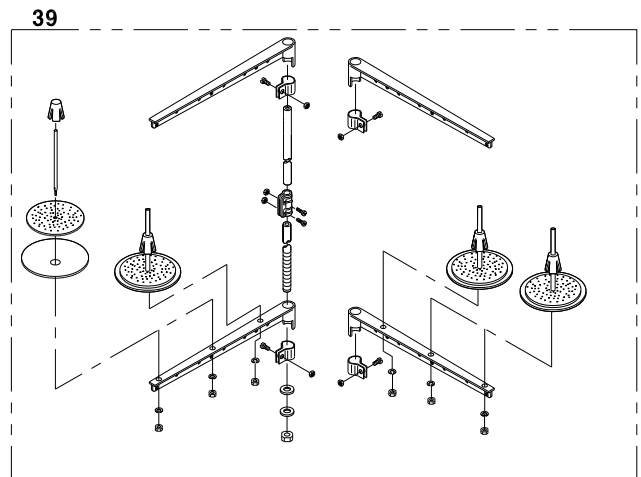
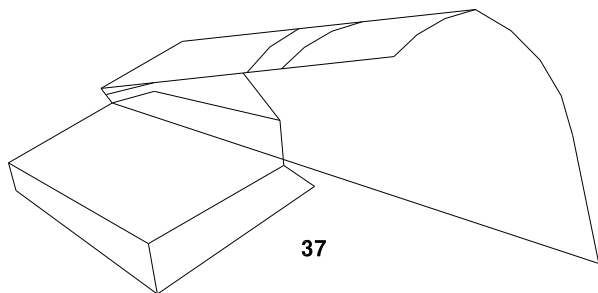
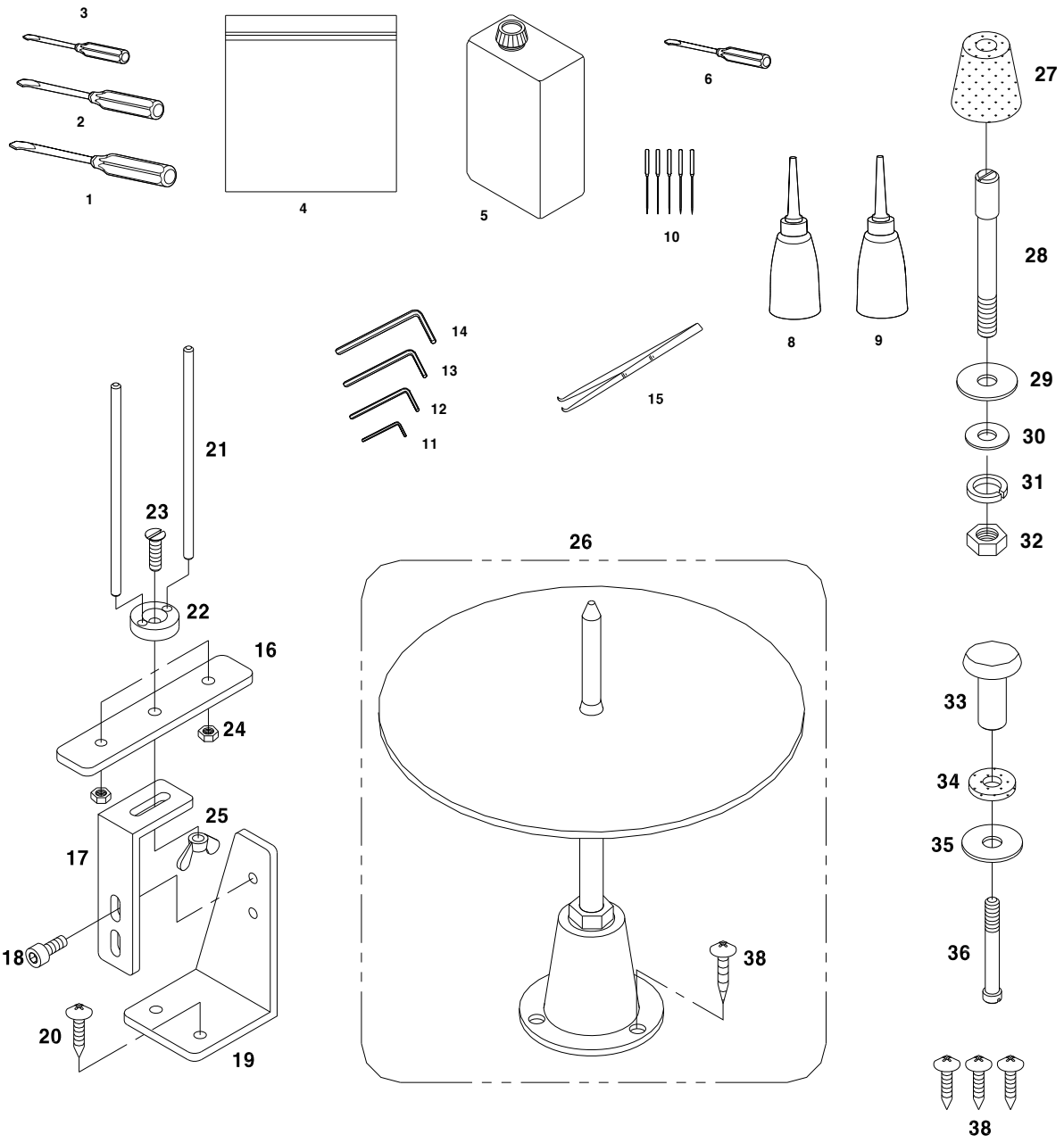



Control Box Mechanism

컨트롤 박스 관계

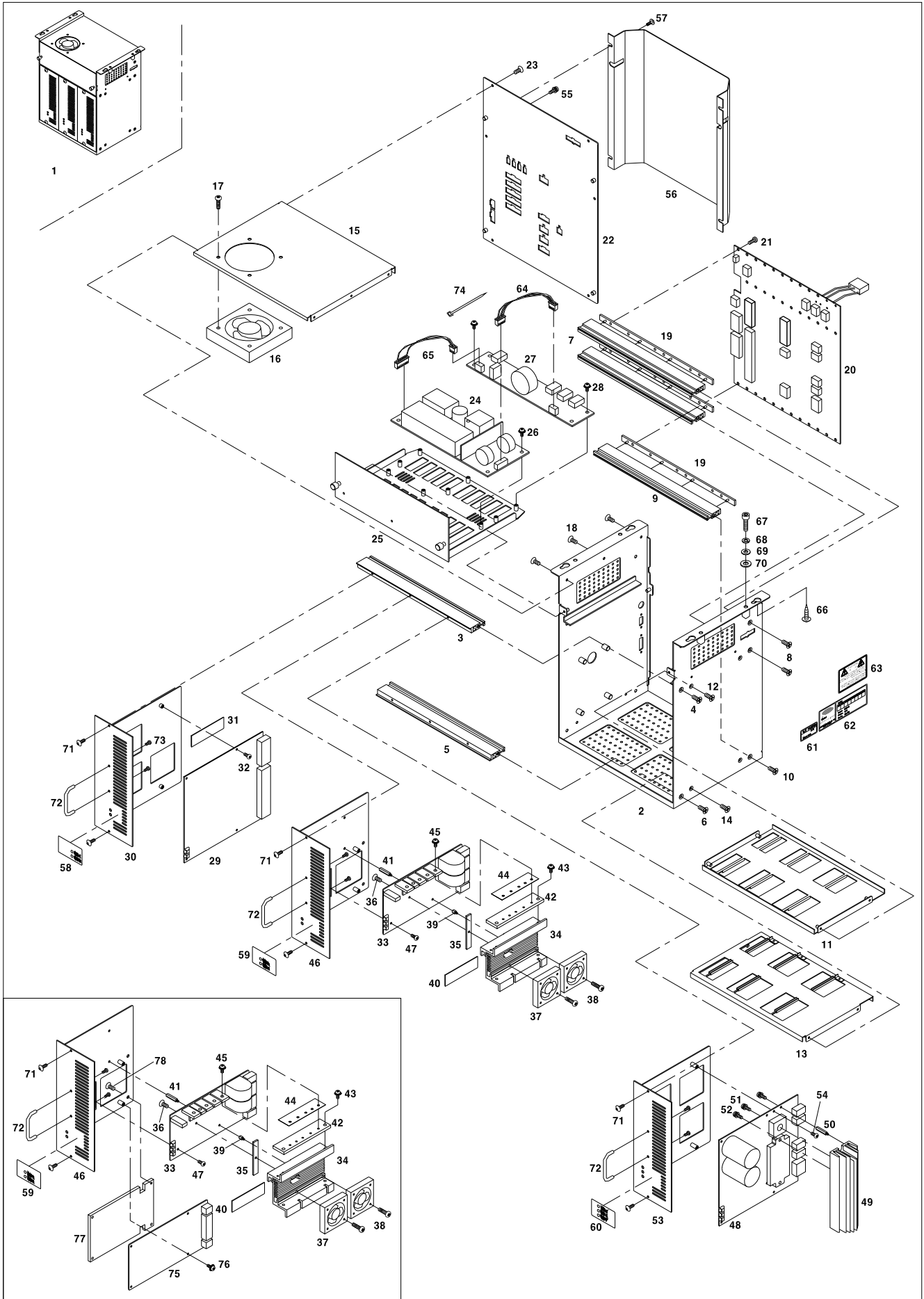



Ref. No.	Parts No.	Note	Name of Parts	품 명	Q'ty	Assembly No.
O-1	SSWB-0000004		Control Box Ass'y	콘트롤박스(조)	1	
O-2	GP-021265-00		Box Body	박스바디	1	
O-3	GP-008671-00		Front Profile Upper	전면부 프로파일-상	1	
O-4	10-016S-CPT1		Screw(M4×L12)	전면부 프로파일-상 고정나사(M4×L12)	2	
O-5	GP-008672-00		Front Profile Lower	전면부 프로파일-하	1	
O-6	10-016S-CPT1		Screw(M4×L12)	전면부 프로파일-하 고정나사(M4×L12)	2	
O-7	GP-008673-00		Rear Profile Upper	후면부 프로파일-상	2	
O-8	10-016S-CPT1		Screw(M4×L12)	후면부 프로파일-상 고정나사(M4×L12)	4	
O-9	GP-008674-00		Rear Profile Lower	후면부 프로파일-하	1	
O-10	10-016S-CPT1		Screw(M4×L12)	후면부 프로파일-하 고정나사(M4×L12)	2	
O-11	GP-008666-01		Upper Frame	가로지지대-상	1	
O-12	10-004M-SW68		Screw(M3×L5)	가로지지대-상 고정나사(M3×L5)	4	
O-13	GP-008663-01		Lower Frame	가로지지대-하	1	
O-14	10-004M-SW68		Screw(M3×L5)	가로지지대-하 고정나사(M3×L5)	4	
O-15	GP-008662-00		Upper Cover	상면커버	1	
O-16	EP-000040-00		Control Box Fan	콘트롤박스 Fan	1	
O-17	SC-000656-00		Screw(M5×L10)	콘트롤박스 Fan 고정나사(M5×L10)	4	
O-18	10-004M-SW68		Screw(M3×L5)	상면커버 고정나사(M3×L5)	6	
O-19	GP-008667-00		Insulation Plate	절연 플레이트	3	
O-20	BD-000516-00		Backplane Board	백플레인 보드	1	
O-21	10-020M-SW66		Screw(M3×L12)	Backplane Board 고정나사 (Set)(M3×L12)	18	
O-22	GP-021266-00		Rear Cover	후면커버	1	
O-23	10-004M-SW68		Screw(M3×L5)	후면커버 고정나사(M3×L5)	6	
O-24	EP-000039-00		SMPS	SMPS	1	
O-25	GP-008701-01		SMPS Bracket	SMPS 브라켓	1	
O-26	10-002S-SW66		Screw(M3×L8)	SMPS 고정나사(Set)(M3×L8)	5	
O-27	BD-000203-00		DDC Board	DDC 보드	1	
O-28	10-002S-SW66		Screw(M3×L8)	DDC 보드 고정나사(Set)(M3×L8)	6	
O-29	BD-000515-05		Digital Board	디지털 보드	1	
O-30	GP-008668-01		Digital Board Bracket	디지털 보드 브라켓	1	
O-31	GP-007198-00		SMD FET Ragiator Sheet	디지털 보드 SMD FET 방열시트	1	
O-32	10-002S-SW66		Screw(M3×L8)	디지털 보드 고정나사 고정나사(Set)(M3×L8)	4	
O-33	BD-000517-00		Step Board	스텝 보드	1	
O-34	GP-006318-00		Step Board Radiator	스텝 보드 방열판	1	
O-35	GP-007197-00		SMD FET Ragiator	SMD FET 방열판	1	
O-36	10-004M-SW68		Screw(M3×L5)	SMD FET 방열판 고정나사 (Set)(M3×L5)	1	
O-37	EP-000041-00		Step Board Fan	스텝보드 Fan	2	
O-38	01-017C-DU33		Screw(M4×L25)	스텝보드 Fan 고정나사(M4×L25)	4	
O-39	GP-010656-00		Step Board Stud(A)	스텝 보드 스테드(A)(3-5-5)	5	
O-40	GP-007198-00		SMD FET Radiator Sheet	스텝보드 SMD FET 방열시트	1	
O-41	08-002M-SW67		Step Board Stud(B)	스텝 보드 스테드(B)(3-5-10)	5	
O-42	GP-007196-00		Step Board FET Radiator	Step Board FET 방열판	1	
O-43	07-004S-SM5S		Screw(M4×L10)	Step Board FET 방열판 고정나사 (Set)(M4×L10)	2	
O-44	GP-007199-00		FET Radiator Sheet A	FET 방열시트 A	1	
O-45	07-005S-SM5S		Screw(M3×L10)	FET 고정나사 (Set)(M3×L10)	6	
O-46	GP-024268-00		Step Board Bracket	스텝 보드 브라켓	1	
O-47	10-004M-SW68		Screw(M3×L5)	스텝 보드 고정나사 (M3×L5)	5	
O-48	BD-000441-00		Main Board	주축보드	1	
O-49	GP-007203-00		Main Board Radiator	주축보드 방열판	1	
O-50	10-012M-PT10		Main Board Stud	주축보드 스테드(3-5-15)	3	
O-51	01-003S-2070		Screw(M4×L16)	브릿지다이오드 고정나사(Set)(M4×L16)	1	
O-52	10-003M-PT10		Screw(M4×L10)	IPM 고정나사(Set)(M4×L10)	2	
O-53	GP-008670-01		Main Board Bracket	주축보드 브라켓	1	
O-54	10-002S-SW66		Screw(M3×L8)	주축보드 고정나사(Set)(M3×L8)	4	
O-55	07-004S-SM5S		Screw(M4×L10)	후면커버 접지나사(Set)(M4×L10)	1	
O-56	GP-008660-00		Cable Cover	케이블 커버	1	
O-57	10-003M-PT01		Screw(M4×L8)	케이블 커버 고정나사(M4×L8)	4	



Control Box Mechanism

컨트롤 박스 관계

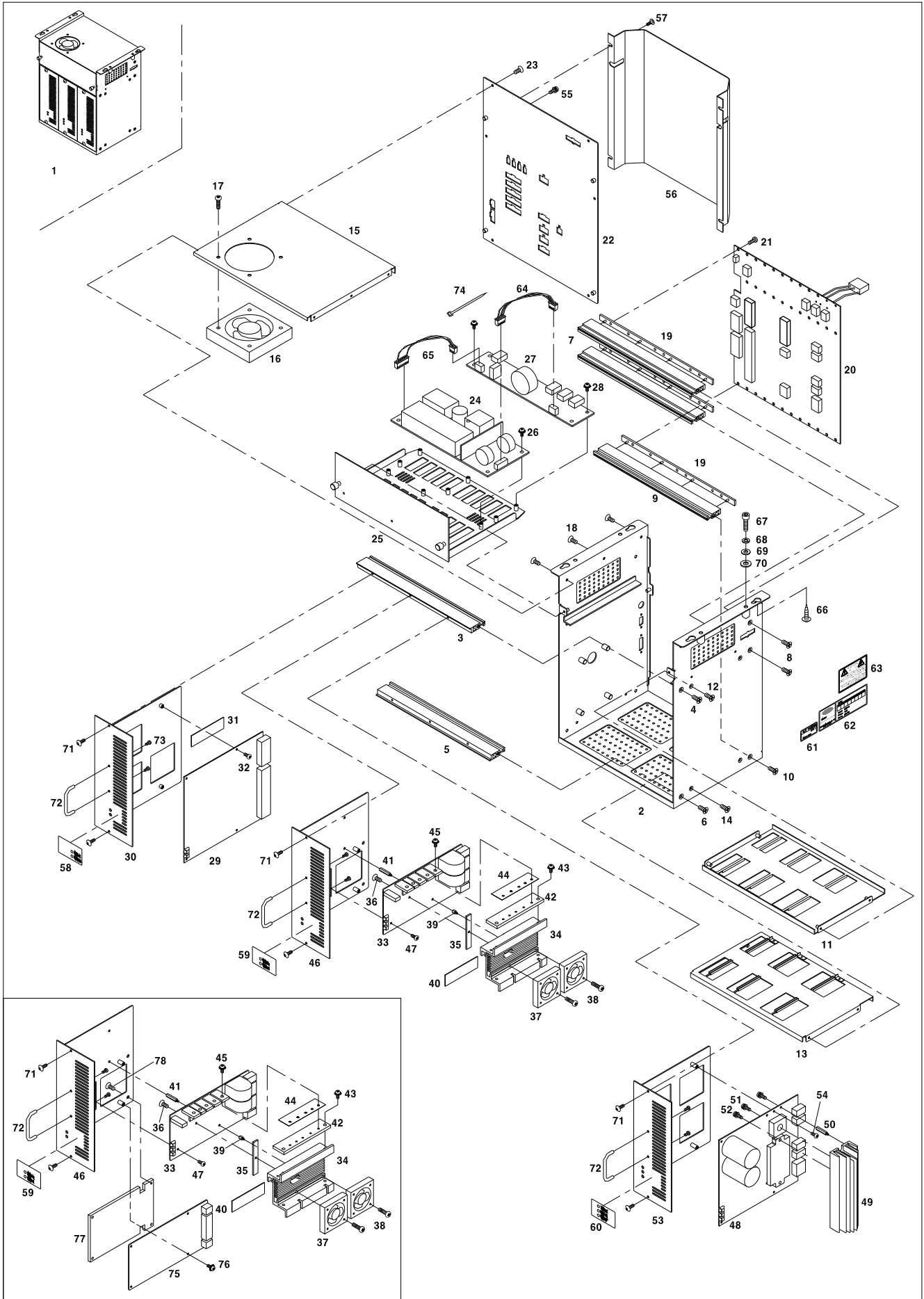

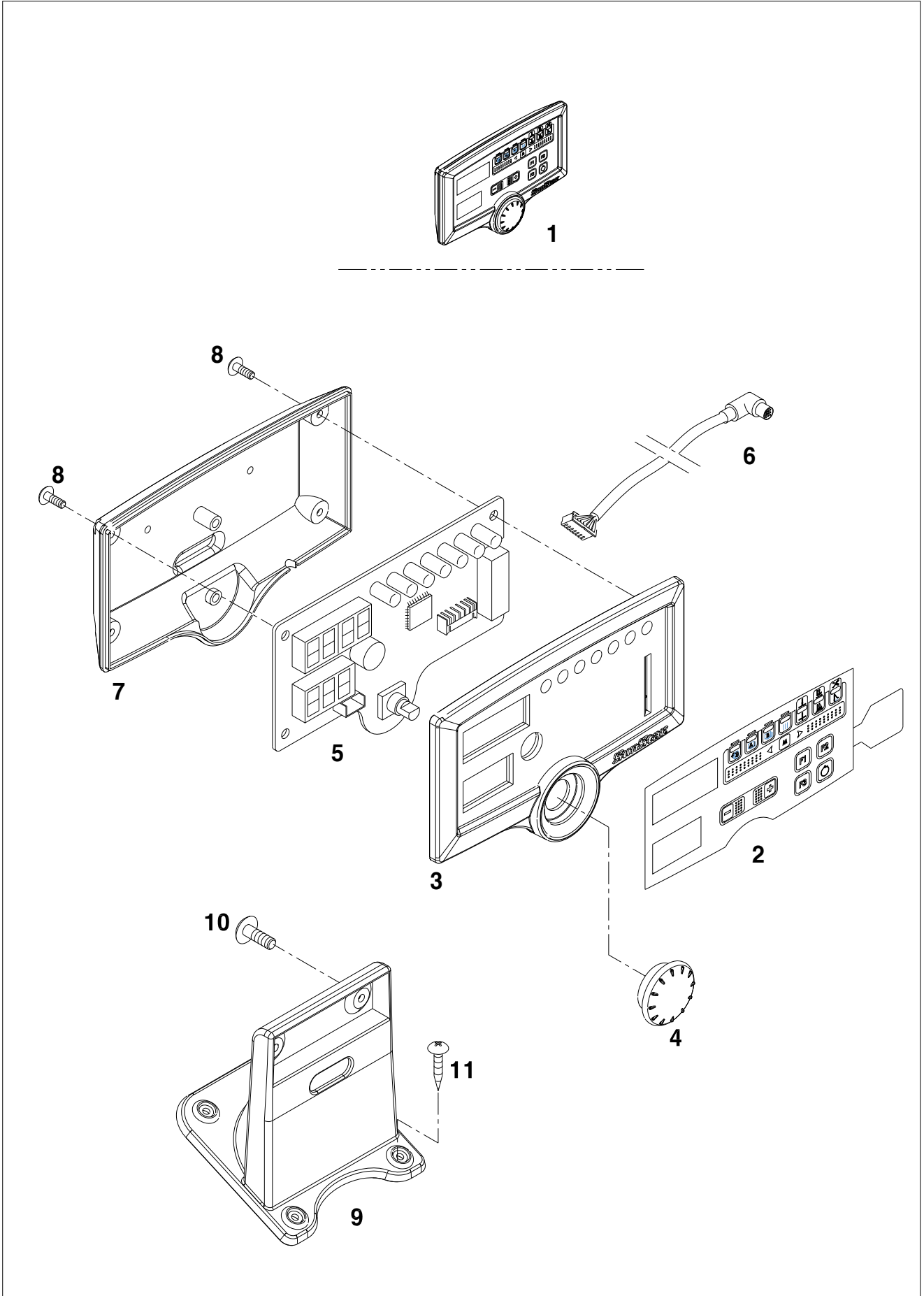

Q

Pedal Mechanism

페달관계

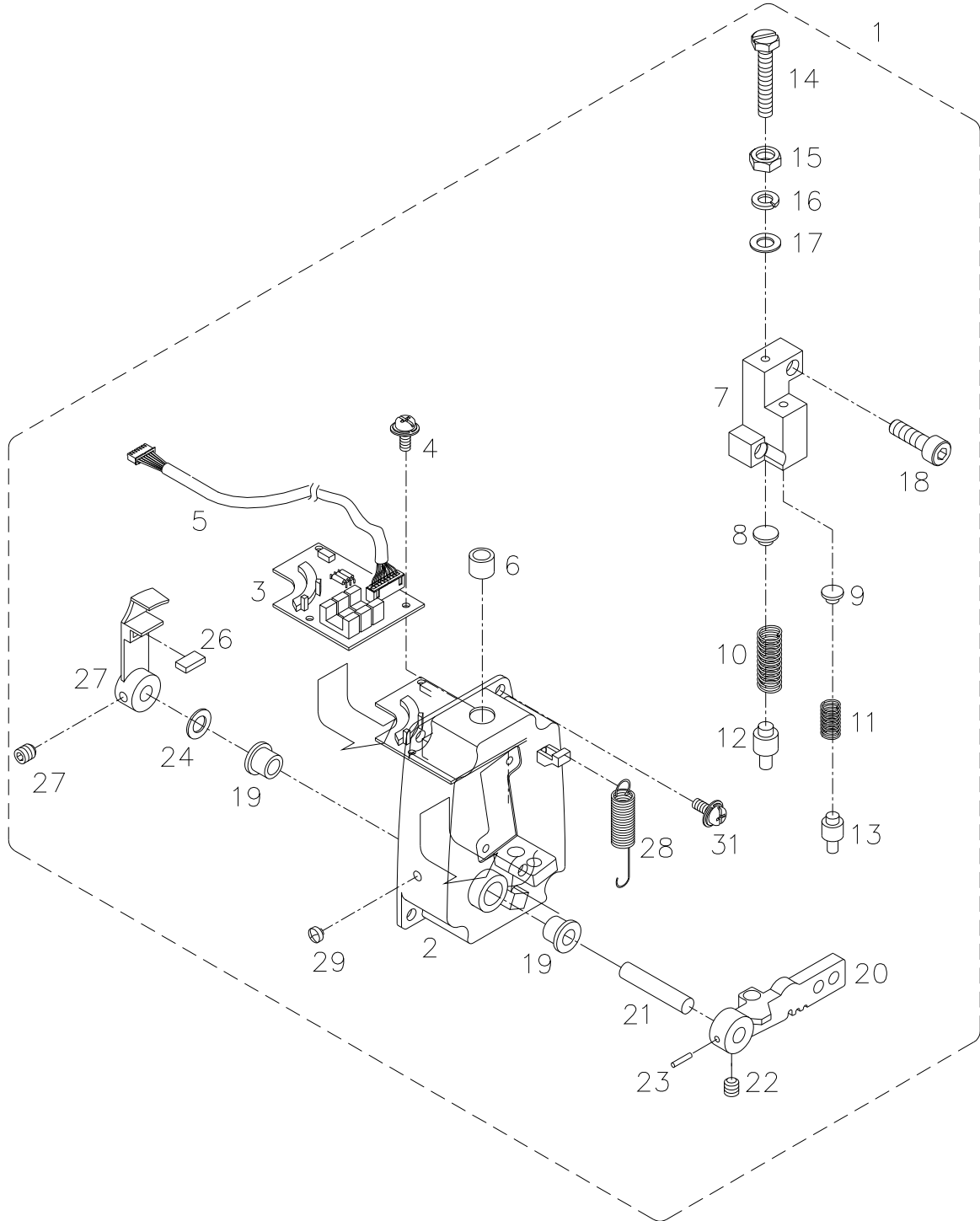

Index

Parts No.	Name of Parts	Page	Ref.No.	Parts No.	Name of Parts	Page	Ref.No.	Parts No.	Name of Parts	Page	Ref.No.
01-001M-PT01	Screw(M6×L45)	45	O-67	08041SW-1111	Washer	29	I-31	15095SW-4115	Spring Washer	41	N-31
01-001S-NET1	Screw(M3×L6)	45	O-71	08041SW-1111	Washer	41	N-30	16028SC-4113	Screw(M5×P0.8 L=25)	31	J-21
01-003S-2070	Screw(M4×L16)	43	O-51	08041SW-1111	Washer	41	N-35	16090SC-4113	Screw(M3×P0.5 L=14)	33	K-11
01-003S-SW66	Spring Washer(M6)	45	O-68	08062SC-4113	Screw(M5×P0.8 L=20)	7	A-33	17-023S-3000	Screw(M5×P0.8 L=20)	9	A-73
01-004S-SW66	Washer(M6)	45	O-69	08091SC-4113	Screw(M6×P1.0 L=20)	25	H-5	19005SC-8118	Screw B(M3×P0.5 L=24)	33	K-14
01-017C-DU33	Screw(M4×L25)	43	O-38	08091SC-4113	Screw(M6×P1.0 L=20)	29	I-20	20-001A-380B	Tape Stand Ass'y	41	N-26
01-017W-1600	Washer	31	J-20	09-004S-5030	Plug	35	L-10-3-5	20S049S-306H	Nut	31	J-26
01-035P-7400	Pin	7	A-39	09-016S-9570	Screw(M5×P0.7 L=12)	11	B-34	22-012W-2516	Washer	9	A-79
01-042R-640L	Rubber Cap	7	A-29	09-016S-9570	Screw(M5×P0.8 L=12)	7	A-5	22-012W-2516	Washer	9	A-84
01S063S-306H	Screw(M5×P0.8 L=8)	13	C-15	09-023C-SC53	QC Passed Sticker	45	O-61	22-012W-2516	Washer	25	H-4
01S-127S-306H	Nut(M6×P1.0)	41	N-24	10-002S-SW66	Screw	45	O-76	22-012W-2516	Washer	31	J-8
02004SC-4113	Screw(M4×P0.7 L=8)	7	A-25	10-002S-SW66	Screw(M3×L8)	43	O-26	22-012W-2516	Washer	37	L-17
02004SC-4113	Screw(M4×P0.7 L=8)	11	B-2	10-002S-SW66	Screw(M3×L8)	43	O-28	22A044S-306H	Speed Controller	35	L-10-3-4
02004SC-4113	Screw(M4×P0.7 L=8)	11	B-4	10-002S-SW66	Screw(M3×L8)	43	O-32	22A044S-306H	Speed Controller	37	L-11
02004SC-4113	Screw(M4×P0.7 L=8)	11	B-6	10-002S-SW66	Screw(M3×L8)	43	O-54	22S026S-306H	Screw	23	G-12
02004SC-4113	Screw(M4×P0.7 L=8)	11	B-8	10-003M-PT01	Screw(M4×L8)	43	O-57	40-014M-7507	Oil Hose Holder	23	G-39
02004SC-4113	Screw(M4×P0.7 L=8)	11	B-10	10-003M-PT10	Screw(M4×L10)	43	O-52	44-0001-1230	Oil Wick	21	F-40
02004SC-4113	Screw(M4×P0.7 L=8)	11	B-12	10-004M-SW68	Screw(M3×L5)	43	O-12	44-0001-1230	Oil Wick	27	H-78
02004SC-4113	Screw(M4×P0.7 L=8)	11	B-14	10-004M-SW68	Screw(M3×L5)	43	O-14	44-012C-1230	Oil Hose(Ø3)	23	G-31
02004SC-4113	Screw(M4×P0.7 L=8)	11	B-16	10-004M-SW68	Screw(M3×L5)	43	O-18	44-021A-7500	Oil Terminal	23	G-37
02004SC-4113	Screw(M4×P0.7 L=8)	25	H-2	10-004M-SW68	Screw(M3×L5)	43	O-23	44-021R-7400	Rubber Cap	7	A-30
02004SC-4113	Screw(M4×P0.7 L=8)	27	H-76	10-004M-SW68	Screw(M3×L5)	43	O-36	44-030S-106L	Screw(M5×P0.8)	17	D-31
02004SC-4113	Screw(M4×P0.7 L=8)	29	I-27	10-004M-SW68	Screw(M3×L5)	43	O-47	44-095P-7500	Pin	11	B-38
02015SC-4113	Screw(M4×P0.7 L=10)	7	A-48	10-012M-PT10	Main Board Stud	43	O-50	44-134C-5700	Nipple	17	D-6
02-019R-9570	Stopper for Upper Shaft Pulley	13	C-34	10-016A-SC53	Spring Housing	49	Q-7	44S01S-306H	Oil Hose(Ø5)	23	G-32
02-020S-9570	Screw(M6×P1.0, L=16)	13	C-35	10-016S-CPT1	Screw(M4×L12)	43	O-4	49-0000-1060	Cable Connect	37	L-15
02023SC-7113	Screw(M4×P0.7 L=8)	27	H-74	10-016S-CPT1	Screw(M4×L12)	43	O-6	49-001A-5030	Nipple	35	L-10-5-2
02030SW-1211	Washer	7	A-6	10-016S-CPT1	Screw(M4×L12)	43	O-8	49-006A-106L	Nipple	35	L-10-1-8
02030SW-1211	Washer	31	J-2	10-016S-CPT1	Screw(M4×L12)	43	O-10	49-006A-106L	Nipple	35	L-10-7-2
02030SW-1211	Washer	31	J-4	10-017A-SC53	Pedal Control Lever	49	Q-20	49016S-811H	Nipple	35	L-10-7-3
02030SW-1211	Washer	31	J-16	10-018G-SC53	Tension Spring for Pedal	49	Q-28	49A003A-811H	Elbow	37	L-10-9-2
02030SW-1211	Washer	31	J-22	10-019G-SC53	Pressure Spring	49	Q-10	49A003S-811H	Nipple	7	A-20
03-004S-SM5S	Base Screw(M5×L6)	49	Q-27	10-020G-SC53	Pressure Spring	49	Q-11	49A003S-811H	Nipple	37	L-10-8-2
03-004S-SM5S	Screw(M5×L6)	49	Q-22	10-020M-SW66	Screw(M3×L12)	43	O-21	49A004S-811H	Coupling	35	L-10-1-3
03050SC-4517	Screw(M3×P0.5 L=3)	29	I-29	10-021S-SC53	Pressure Control Screw (M4×L10)	49	Q-14	49A014S-811H	Nipple	35	L-10-1-9
04-001C-SE50	Screw(ST5×L16)	45	O-66	10-024P-3701	Fixing Pin(Ø4×L10)	49	Q-23	49A014S-811H	Nipple	35	L-10-3-6
04004MC-4517	Screw(M4×P0.7 L=4)	25	H-20	10-024P-SC53	Spring Guide (A)	49	Q-8	49A015S-811H	Nipple	35	L-10-3-3
04004MC-4517	Screw(M4×P0.7 L=4)	33	K-7	10-024W-SC53	Flat Washer for Pedal Shaft (Ø8)	49	Q-24	49A020S-811H	Silencer	35	L-10-3-7
05-021A-9570	Bearing (S)	15	C-62	10-025A-SC53	Shaft for Pedal Control Lever	49	Q-21	52A021S-306H	Manifold Block	35	L-10-3-2
05A039S-811H	Air Hose	37	L-12	10-025P-SC53	Spring Guide (B)	49	Q-9	91-001C-1230	Accessory Bag	41	N-4
05A040S-811H	Speed Controller	35	L-10-6-2	10-026A-SC53	Base for Pedal Magnet & Film	49	Q-25	91-001C-2700	L-Type Hexagonal Wrench(2mm)	41	N-11
05A052S-811H	Air Hose	37	L-14	10-027C-SC53	Pedal Magnet	49	Q-26	91-001C-3800	L-Type Hexagonal Wrench(4mm)	41	N-14
06-001C-SE50	Screw	45	O-78	10-028S-SC53	Screw for Pedal Unit (M3×L5)	49	Q-4	91-001C-BT10	Urethane Washer	45	O-70
06011SW-2111	Washer	9	A-97	10-029P-SC53	Stopper for Pressure Spring (A)	49	Q-12	91-002C-1230	Driver(L)	41	N-1
06011SW-2111	Washer	33	K-16	10-030P-SC53	Stopper for Pressure Spring (B)	49	Q-13	91-002S-3400	Screw	41	N-20
06025MC-7113	Screw(M6×P1.0 L=25)	31	J-19	10-031S-SC53	Screw for Spring Housing (M4×L6)	49	Q-18	91-002S-3400	Screw	41	N-38
06-128A-106L	Bush	25	H-30-3	10-031W-SC53	Washer for Pressure Control (Ø4)	49	Q-17	91-003C-2700	L-Type Hexagonal Wrench(3mm)	41	N-13
07-004S-SM5S	Screw(M4×L10)	43	O-43	10-033C-SF55	Rubber Cap for Pedal Base	49	Q-29	91-004C-2700	L-Type Hexagonal Wrench(2.5mm)	41	N-12
07-004S-SM5S	Screw(M4×L10)	43	O-55	10-047W-7507	Washer	9	A-55	91-011C-1230	Oiler	41	N-8
07-005S-SM5S	Screw(M3×L10)	43	O-45	10-073S-3701	Screw(M3×L10)	45	O-73	91-020A-300G	Thread Tweezers	41	N-15
07016SC-4113	Screw B(M3×P0.5 L=8)	17	D-18	11-011A-SF55	Pedal Base	49	Q-2	91-103C-1230	Driver(M)	41	N-2
07016SC-4113	Screw(M4×P0.7 L=12)	7	A-13	11-012C-3701	Bushing for Pedal Control Lever	49	Q-19	91-103C-1230	Driver(S)	41	N-3
07016SC-4113	Screw(M4×P0.7 L=12)	7	A-43	11-016W-2700	Spring Washer	9	A-96	AS-000259-00	Thread Tension Spring Cap Ass'y	11	B-29
07016SC-4113	Screw(M4×P0.7 L=12)	25	H-39	11-016W-2700	Spring Washer	33	K-15	AS-000298-00	Thread Stand Ass'y	41	N-39
07016SC-4113	Screw(M4×P0.7 L=15)	31	J-10	11084AF-A001	Felt for Thread Tension Device	11	B-24	AS-000298-00	Thread Stand Ass'y	39	M-1
07018SC-8118	Screw A(M3×P0.5 L=8)	17	D-17	11-1000-4701	Pedal Board	49	Q-3	AS-000365-00	Knee-lifting Air Cylinder Ass'y	35	L-7
07-019M-3710	Felt	23	G-33	12-005B-2507	Magnet	7	A-50	AS-001726-00	Oil Pump Ass'y	23	G-11
07-027S-SE55	Pedal Screw(M5×L10)	49	Q-30	14003SC-4113	Screw(M8×P1.25 L=20)	29	I-34	AS-004026-00	Presser Foot Ass'y	19	E-1
08-002M-SW67	Step Board Stud(B)	43	O-41	15039SC-4113	Screw A(M3×P0.5 L=15)	33	K-13	AS-004048-00	Push Button Ass'y	7	A-31
08-015C-3701	Cord Push	49	Q-6	15039SC-4113	Screw(M3×L15)	9	A-95	AS-004182-00	Puller Ass'y	25	H-13
08037SC-120D	Screw	13	C-49	15077SW-2111	Washer	19	E-25	AS-005091-00	Needle Bar Connecting Rod Ass'y	17	D-29
08041SW-1111	Washer	29	I-19	15084SC-8119	Screw(M4×P0.8 L=6)	33	K-19	AS-005127-00	Sliding Pulley A'ssy	25	H-40

Index

Parts No.	Name of Parts	Page	Ref.No.	Parts No.	Name of Parts	Page	Ref.No.	Parts No.	Name of Parts	Page	Ref.No.
AS-005128-00	Pressure Regulating Screw Ass'y	19	E-7	GP-000842-00	Bushing	13	C-20	GP-006250-00	Oil Seal	21	F-4
AS-005147-00	Gear Ass'y	25	H-30	GP-000864-01	Driving Worm for Oil Pump	13	C-42	GP-006318-00	Step Board Radiator	43	O-34
AS-005149-01	Retainer Looper Ass'y	21	F-23	GP-000865-00	Oil Pump Driving Worm Gear	23	G-13	GP-007196-00	Step Board FET Radiator	43	O-42
AS-005150-00	Oil Lubricant Pipe Ass'y	23	G-4	GP-000900-00	Thread Guide 'B'	11	B-22	GP-007197-00	SMD FET Radiator	43	O-35
AS-005165-00	Oil Suction Pipe Lower Ass'y	23	G-6	GP-000903-00	Top Cover Thread Tension Spring	11	B-27	GP-007198-00	SMD FET Radiator Sheet	43	O-40
AS-005177-00	Looper Ass'y	21	F-1	GP-000904-00	Needle Thread Tension Spring	11	B-26	GP-007198-00	SMD FET Radiator Sheet	43	O-31
AS-005534-00	Main Supply Unit Ass'y	35	L-10-1	GP-000906-00	Stopper for Tension Spring	11	B-28	GP-007199-00	FET Radiator Sheet A	43	O-44
AS-005535-00	Cutter Valve	35	L-10-2	GP-000907-00	Thread Guide 'A'	11	B-21	GP-007203-00	Main Board Radiator	43	O-49
AS-005536-00	Puller Valve	35	L-10-3	GP-000908-00	Tension Disc	11	B-23	GP-007711-00	Digital Board Sticker	45	O-58
AS-005537-00	Cutter Cylinder Ass'y	35	L-10-4	GP-000909-00	Retainer for Thread Tension Spring Cap	11	B-25	GP-007713-00	Main Board Sticker	45	O-60
AS-005539-00	Puller Cylinder Ass'y	35	L-10-5	GP-000923-00	Bed Support	7	A-41	GP-008660-00	Cable Cover	43	O-56
AS-005540-00	Before and Behind Grip Cylinder Ass'y	35	L-10-6	GP-000924-00	Rubber Cap	7	A-28	GP-008662-00	Upper Cover	43	O-15
AS-005541-00	Top and Bottom Grip Cylinder Ass'y	35	L-10-7	GP-000925-00	Oil Tank Felt	11	B-43	GP-008663-01	Lower Frame	43	O-13
AS-005542-00	Safety Cover Cylinder Ass'y	35	L-10-8	GP-000933-00	Oil Tank	11	B-39	GP-008666-01	Upper Frame	43	O-11
AS-005544-00	Looper Cylinder Ass'y	37	L-10-9	GP-001022-00	Oil Pipe Nipple	23	G-4-1	GP-008667-00	Insulation Plate	43	O-19
AS-005544-00	SC 8100J Supply Unit Ass'y	35	L-10	GP-001024-00	Oil Pipe Holder	23	G-4-2	GP-008668-01	Digital Board Bracket	43	O-30
AS-005947-00	Arm Bed Ass'y	7	A-1	GP-001024-00	Oil Pipe Holder	23	G-6-2	GP-008670-01	Main Board Bracket	43	O-53
AS-006134-00	Thread Tension Device Ass'y	11	B-17	GP-001026-01	Upper Shaft Oil Bushing	23	G-23	GP-008671-00	Front Profile Upper	43	O-3
AS-006721-00	Retainer Looper Driving Ass'y	21	F-38	GP-001032-00	Nipple	23	G-18	GP-008672-00	Front Profile Lower	43	O-5
AS-006738-02	Skip Ass'y	21	F-39-1	GP-001034-00	Oil Hose Joint A	23	G-15	GP-008673-00	Rear Profile Upper	43	O-7
AS-006740-03	Auto Skip Looper Ass'y	21	F-39	GP-001035-00	Oil Hose Joint B	23	G-16	GP-008674-00	Rear Profile Lower	43	O-9
BD-000203-00	DDC Board	43	O-27	GP-001036-00	Oil Filter Bushing	23	G-25	GP-008701-01	SMPS Bracket	43	O-25
BD-000441-00	Main Board	43	O-48	GP-001039-02	Upper Shaft Oil Pipe	23	G-20	GP-010656-00	Step Board Stud(A)	43	O-39
BD-000441-00	Step Board	45	O-75	GP-001041-02	Oil Filter Cover	23	G-27	GP-011049-00	Caution Sticker	45	O-63
BD-000514-00	O/P Board	47	P-5	GP-001044-00	Oil Pipe Holder	23	G-19	GP-011455-00	Stand For OP Box	47	P-9
BD-000515-05	Digital Board	43	O-29	GP-001049-00	Oil Tank Cover	11	B-41	GP-011510-00	Voltage Sticker	45	O-62
BD-000516-00	Backplane Board	43	O-20	GP-001282-00	Oil Gauge	23	G-29	GP-012617-00	Board Bracket Handle	45	O-72
BD-000517-00	Step Board	43	O-33	GP-001283-00	Needle Bar Holder Guide	17	D-35	GP-014311-00	Step Board Sticker	45	O-59
BE-000103-00	Timming Belt	13	C-50	GP-001287-00	Sponge Holder	17	D-37	GP-014756-00	Presser Foot Body	19	E-1-1
BE-000104-00	Belt	27	H-70	GP-001288-00	Needle Bar Holder Guide Sponge	17	D-36	GP-014757-00	Presser Foot Slider Fixing Plate	19	E-1-2
BE-000105-00	Timming Belt	27	H-71	GP-001294-00	Needle Bar Guide Block	17	D-34	GP-014758-00	Presser Foot Slider Plate	19	E-1-3
BE-000106-00	Belt	27	H-72	GP-001300-00	Oil Wick	17	D-30	GP-014759-00	Presser Foot Slider	19	E-1-4
BR-000022-00	Bearing	17	D-29-2	GP-001300-00	Oil Wick	21	F-16	GP-014760-00	Presser Foot (Left)	19	E-1-5
BR-000033-00	Bearing	13	C-3	GP-001301-00	Oil Filter	23	G-24	GP-014761-00	Presser Foot (Right)	19	E-1-6
BR-000050-00	Bearing	17	D-26	GP-001313-00	Front Cover Latch Spring	9	A-58	GP-014762-00	Presser Foot Spring	19	E-1-7
BR-000050-00	Bearing	27	H-68	GP-001314-01	Rod for Fixing Bed Cover(Front)	9	A-57	GP-014814-00	Sensor Bar (Upper)	33	K-5
BR-000096-00	Bearing	13	C-21	GP-001317-00	Oil Window	7	A-27	GP-014815-00	Sensor Bar (Lower)	33	K-6
BR-000096-00	Bearing	13	C-31	GP-001323-00	Presser Bar Holder	19	E-10	GP-014816-00	Sensor Bracket	33	K-8
BR-000096-00	Bearing for Upper Shaft	13	C-45	GP-001324-00	Guide Block for Presser Bar Holder	19	E-12	GP-014817-00	Sensor Fixing Plate	33	K-12
BR-000147-00	Bearing(L)	13	C-8	GP-001325-00	Presser Bar Spring (S)	19	E-5	GP-014818-00	Sensor Attachment Plate	33	K-10
BR-000148-00	Bearing (S)	15	C-61	GP-001329-00	Hinge Screw for Presser Bar Link	19	E-14	GP-014819-00	Fixing Bracket for Sensor Bar(S)	33	K-17
BR-000148-00	Bearing(S)	13	C-9	GP-001330-00	Lifter Link Lever for Presser Bar	19	E-15	GP-014820-00	Fixing Bracket for Sensor Bar(L)	33	K-3
BR-000149-00	Bearing (L)	15	C-58	GP-001341-00	Bushing(F) for Presser Lifting Shaft	19	E-31	GP-014821-02	Sensor Cover	33	K-18
BR-000261-00	Bearing	21	F-39-1-8	GP-001342-00	Knee-lifting Air Cylinder	35	L-7-1	GP-014822-00	Fixing Supporter	7	A-2
CA-002560-00	Operation Cable	47	P-6	GP-001344-00	Knuckle	35	L-9	GP-014823-00	Sensor Bracket B	33	K-1
CA-002561-00	Cable for Pedal Unit	49	Q-5	GP-001461-00	Thread Tension Spring Cap	11	B-29-1	GP-014824-00	Sensor Bracket A	7	A-4
CA-00342-00	SMPS Connecting Cable1	45	O-64	GP-001462-00	Bushing	11	B-29-2	GP-014825-01	Base Bracket	7	A-7
CA-00343-00	SMPS Connecting Cable2	45	O-65	GP-001499-00	Coupling	13	C-48	GP-014826-00	Rear Safety Cover Fixing Plate	9	A-91
CL-000025-00	Collar for Knee-Lift Shaft	19	E-32	GP-001525-01	Oil Reservoir Rubber Cushion	41	N-27	GP-014900-00	Upper Shaft	13	C-36
CL-000090-00	Collar	29	I-4	GP-001612-00	Machine Number Plate	7	A-40	GP-014901-00	Stitch Length Spring	7	A-31-1
CL-000093-00	Collar	15	C-66	GP-001615-00	Oil Wick	13	C-37	GP-014902-00	Stitch Length Body	7	A-31-2
CL-000093-00	Collar	21	F-6	GP-001615-00	Oil Wick	23	G-38	GP-014903-00	Push Button	7	A-31-3
CL-000107-00	Collar	27	H-55	GP-001617-00	Elbow Union	35	L-7-2	GP-014905-00	Stitch Length Bar	7	A-31-4
CL-000115-00	Needle Bar Rock Shaft Collar	17	D-21	GP-001623-00	Solenoid Valve	35	L-10-3-1	GP-015071-00	Bushing	13	C-28
CL-000135-00	Collar	13	C-18	GP-001624-00	Needle Driver	41	N-6	GP-015093-00	Connecting Bracket	31	J-6
CL-000148-02	Collar	13	C-26	GP-001681-00	Oil Seal	17	D-8	GP-015094-00	Guide for Driving Grip Plate	31	J-12
EA-000086	OP Box Ass'y	47	P-1	GP-001681-00	Oil Seal	19	E-3	GP-015095-01	Fixing Grip	31	J-9
EA-000087-00	Pedal Unit Assembly	49	Q-1	GP-001854-00	Air Hose	37	L-13	GP-015096-00	Fixing Bush	31	J-23
EP-000039-00	SMPS	43	O-24	GP-002026-00	Oil Hose Holder(M)	23	G-30	GP-015097-00	Grip Cylinder Fixing Block	31	J-15
EP-000040-00	Control Box Fan	43	O-16	GP-002420-00	Silicone Oil	41	N-9	GP-015098-01	Grip Base Plate	31	J-5
EP-000041-00	Step Board Fan	43	O-37	GP-002421-00	Oil	41	N-5	GP-015099-00	Driving Grip Plate	31	J-13
EP-000207-00	Cable Twist	45	O-74	GP-006250-00	Oil Seal	15	C-71	GP-015112-00	Cutter Cylinder Supporter Board	29	I-30

Index

Parts No.	Name of Parts	Page	Ref.No.	Parts No.	Name of Parts	Page	Ref.No.	Parts No.	Name of Parts	Page	Ref.No.
GP-015113-00	Cutter Cylinder Supporter	29	I-33	GP-015672-00	Puller Shaft	25	H-13-3	GP-019711-00	Presser Bar Spring (L)	19	E-9
GP-015114-01	Bracket for Cutter Supporter	29	I-18	GP-015673-02	Puller	25	H-13-5	GP-019712-00	Knee-Lifting Shaft	19	E-17
GP-015117-00	Lower Knife Supporter	29	I-21	GP-015720-00	Link Cam	13	C-1	GP-019713-00	Crank A	19	E-19
GP-015118-01	Supporter for wheel Feed Dog	29	I-26	GP-015844-00	Take Up Thread for Looper	11	B-33	GP-019714-00	Crank B	19	E-21
GP-015119-00	Wheel Feed Dog Guide	29	I-28	GP-016070-00	Safety Cover (Large)	9	A-93	GP-019715-01	Connecting Link	19	E-23
GP-015121-00	Lower Knife	29	I-23	GP-016081-01	Driving Pulley for Step Motor	25	H-6	GP-019716-00	Shaft	19	E-26
GP-015122-00	Lower Knife Fixing Plate	29	I-24	GP-016341-00	Manifolder Bracket	35	L-1	GP-019717-00	Lever	19	E-28
GP-015124-00	Cylinder Fixing Plate	29	I-16	GP-016804-00	Oil Tank Bracket	11	B-35	GP-019719-00	Eye Guard Bracket A	7	A-15
GP-015125-00	Upper Knife Fixing Plate	29	I-40	GP-017342-00	Valve(SH-02)	35	L-10-1-2	GP-019720-00	Eye Guard Bracket B	7	A-17
GP-015126-00	Upper Knife	29	I-39	GP-017348-00	Nipple	35	L-10-1-11	GP-019721-00	Needle Cooler	7	A-19
GP-015127-00	Safty Cover Connecting Plate	29	I-6	GP-017352-00	Nipple	35	L-10-2-3	GP-019853-00	Face Plate Gasket	7	A-14
GP-015129-00	Knife Safty Cover	29	I-7	GP-017353-00	Nipple	35	L-10-2-4	GP-019944-01	Supporter for Binder	9	A-72
GP-015130-00	Safty Cover Sensor Plate	29	I-10	GP-017354-00	Silencer	35	L-10-2-5	GP-019945-00	Bracket for Binder	9	A-82
GP-015131-02	Upper Knife Supporter	29	I-37	GP-017357-00	Nipple	35	L-10-4-2	GP-019946-00	Stopper Block for Binder	9	A-74
GP-015156-00	Band Guide	41	N-16	GP-017362-00	Cylinder	35	L-10-8-1	GP-019947-00	Spacer	9	A-80
GP-015157-00	Band Guide Supporter A	41	N-17	GP-018747-00	Universal Joint	25	H-27	GP-019948-00	Supporter Bracket for Binder	9	A-77
GP-015158-00	Band Guide Supporter B	41	N-19	GP-019514-02	Needle Bar Frame	17	D-7	GP-019949-00	Spacer	9	A-88
GP-015159-00	Bar for Aid Band Guide	41	N-21	GP-019518-00	Needle Bar Rock Shaft	17	D-19	GP-020012-01	Fixing Pulley	25	H-30-1
GP-015160-00	Needle Thread Eyelet A	11	B-1	GP-019520-01	Needle Bar Holder	17	D-28	GP-020013-00	Driving Gear for Puller	25	H-30-2
GP-015161-00	Needle Thread Eyelet B	11	B-3	GP-019521-00	Needle Bar Connecting Rod	17	D-29-1	GP-020020-00	Retainer Looper	21	F-23-1
GP-015162-01	Needle Thread Eyelet C(L)	11	B-5	GP-019544-00	Oil Pan Gasket	23	G-3	GP-020021-00	Oil Suction Pipe Lower	23	G-6-1
GP-015164-01	Needle Thread Eyelet C(R)	11	B-7	GP-019600-01	Toothed wheel of Shaft	27	H-54	GP-020022-00	Oil Lubricant Pipe	23	G-4-3
GP-015166-00	Looper Thread Eyelet A	11	B-9	GP-019650-00	Toothed wheel of Timing Pulley	27	H-64	GP-020119-00	Bushing for Presser Bar	19	E-2
GP-015167-00	Looper Thread Eyelet B	11	B-11	GP-019651-00	Toothed wheel of Driving Pulley	27	H-62	GP-020121-00	Bushing for Looper Driving Shaft	21	F-5
GP-015168-00	Looper Thread Eyelet C	11	B-13	GP-019652-02	Puller For Timing Pulley	27	H-60	GP-020122-00	Rear Bushing	21	F-12
GP-015169-00	Looper Thread Eyelet D	11	B-15	GP-019653-00	Toothed wheel of DrivingShaft	27	H-59	GP-020123-00	Bushing for Retainer Guide Shaft	21	F-19
GP-015170-00	Tension Post	11	B-18	GP-019654-01	Upper Pulley Supper Bracket Plate	25	H-42	GP-020124-00	Bushing for Retainer Driving Shaft	15	C-68
GP-015172-00	Tension Post Ferrule	11	B-19	GP-019656-00	Retainer Looper Guide Shaft	21	F-20	GP-020125-00	Retainer Looper Driving Shaft	15	C-64
GP-015173-00	Tension Post Support	11	B-20	GP-019662-00	Looper Dirving Shaft	21	F-11	GP-020132-00	Bushing for Needle Bar Shaft	17	D-4
GP-015174-00	[Thread Guide Plate]	11	B-31	GP-019674-00	Shaft for Sliding Pulley	25	H-34	GP-020133-00	Sealing Cover for Needle Bar Frame	17	D-9
GP-015185-00	Needle Bar	17	D-1	GP-019675-00	Presser Spring for Sliding Pulley	25	H-46	GP-020134-00	Bed Cover Lower	7	A-45
GP-015186-00	Needle Thread Eyelet T	17	D-10	GP-019676-00	Sliding Pulley A	25	H-40-1	GP-020136-00	Bed Base Plate Gasket	7	A-44
GP-015187-00	Needle Holder	17	D-11	GP-019677-00	Sliding Pulley B	25	H-40-2	GP-020137-00	Gasket for Bed Side Cover	7	A-49
GP-015458-00	Lower Shaft	13	C-40	GP-019678-00	Stopper Plate	25	H-44	GP-020138-00	Arm Felt	23	G-34
GP-015513-00	Oil Pan	23	G-1	GP-019679-01	Bracket A for Sliding Pulley	25	H-35	GP-020139-00	Oil Filter Bushing	23	G-8
GP-015517-00	Top Cover	7	A-24	GP-019680-00	Bracket A Bushing	25	H-36	GP-020140-00	Oil Suction Pipe Upper	23	G-10
GP-015518-00	Puller(Upper) Driving Cover	25	H-1	GP-019681-00	Bracket B for Sliding Pulley	25	H-37	GP-020141-00	Bearing Bushing for Needle Bar Rock shaft	17	D-24
GP-015520-02	Puller Motor Cover	27	H-73	GP-019682-00	Bracket B Bushing	25	H-38	GP-020141-00	Bearing Bushing for Needle Bar Rock shaft	27	H-66
GP-015521-00	Wheel Feed Dog Driving Cover	27	H-75	GP-019683-00	Hexagon Post	25	H-29	GP-020142-01	Needle Bar Rock Shaft Front Bushing	17	D-20
GP-015525-00	Timing Pulley for Upper Shaft	13	C-24	GP-019684-00	Hexagon Hollow Pipe	25	H-28	GP-020143-00	Needle Bar Rock Shaft Rear Bushing	17	D-23
GP-015544-02	Arm	7	A-1-1	GP-019685-02	Body(L) for Pulley A'ssy	25	H-24	GP-020144-00	Top Cover Gasket	7	A-26
GP-015545-02	Bed	7	A-1-2	GP-019686-00	Bushing for Pulley A'ssy Body(L)	25	H-26	GP-020145-00	Lower Shaft Bushing	13	C-39
GP-015552-00	Looper Safety Cover Base	9	A-63	GP-019689-00	Driving Block for Retanier Looper	21	F-37	GP-020146-00	Mid	27	H-50
GP-015553-00	Looper Safety Cover Base	9	A-64	GP-019690-00	Guide for Retaneer Looper	21	F-18	GP-020147-00	Rear Bushing	27	H-51
GP-015554-01	Looper Safety Cover	9	A-66	GP-019691-00	Connecting Lever	21	F-13	GP-020178-00	Timing Pulley for Lower Shaft	13	C-46
GP-015555-00	Looper Rear Safety Cover	9	A-68	GP-019692-01	Connecting Link	13	C-53	GP-020223-00	Looper	21	F-1-1
GP-015556-01	Photo Sensor Detective Plate	9	A-70	GP-019693-00	Eccentric Cam B	13	C-55	GP-020224-00	Needle Guide	21	F-1-2
GP-015557-00	Needle Plate	17	D-15	GP-019694-00	Eccentric Cam A	13	C-51	GP-020597-00	Upper Shaft Pulley	13	C-32
GP-015558-00	Needle Plate Base	17	D-16	GP-019695-01	Eccentric Cam	15	C-59	GP-021019-01	Front Cover	47	P-3
GP-015560-00	Bed Base Plate	7	A-42	GP-019696-00	Connecting Link	13	C-57	GP-021020-00	Rear Cover	47	P-7
GP-015564-00	Face Plate	7	A-12	GP-019697-01	Wheel Feed Dog	27	H-52	GP-021021-00	Dial	47	P-4
GP-015565-00	Bed Side Cover	7	A-47	GP-019700-01	Body(U) for Puller A'ssy	25	H-15	GP-021022-01	Main Motor Cover	7	A-34
GP-015588-00	Bracket for Bed Front Cover	9	A-52	GP-019701-00	Body(U) Shaft for Puller A'ssy	25	H-16	GP-021265-00	Box Body	43	O-2
GP-015589-00	Bed Front Cover	9	A-51	GP-019702-00	Connecting Shaft	25	H-21	GP-021266-00	Rear Cover	43	O-22
GP-015595-01	Block for Aid Band Guide	41	N-22	GP-019703-00	Bushing A for Puller A'ssy Body(U)	25	H-22	GP-021757-00	Bracket for Knee-lifting Air Cylinder	35	L-3
GP-015642-01	Puller Driving Supporter (R)	25	H-8	GP-019704-00	Bushing B for Puller A'ssy Body(U)	25	H-23	GP-022467-00	Regulator	35	L-10-1-1
GP-015643-01	Puller Driving Supporter (L)	25	H-10	GP-019705-00	Cover for Puller	27	H-57	GP-022468-00	Nipple	35	L-10-1-4
GP-015644-02	Bracket for PulleyStep Motor	25	H-3	GP-019706-00	Bracket for Sensor	33	K-20	GP-022470-00	Nipple	35	L-10-1-5
GP-015668-02	Bracket for Puller Piston	7	A-10	GP-019707-00	Presser Bar	19	E-4	GP-022473-00	Distributor	35	L-10-1-6
GP-015669-02	Bracket for Grip Piston	31	J-24	GP-019708-00	Link for Presser Bar	19	E-6	GP-022475-00	Reduction Valve	35	L-10-1-7
GP-015670-00	Puller Supporter A	25	H-13-1	GP-019709-00	Guide	19	E-7-2	GP-022478-00	Nipple	35	L-10-1-10
GP-015671-00	Puller Supporter B	25	H-13-2	GP-019710-00	Spring	19	E-27	GP-022479-00	Solenoid Valve	35	L-10-2-1

Index

Parts No.	Name of Parts	Page	Ref.No.	Parts No.	Name of Parts	Page	Ref.No.	Parts No.	Name of Parts	Page	Ref.No.
GP-022480-00	Manifold Block	35	L-10-2-2	RI-000008-00	Upper Shaft Oil Pipe O Ring	23	G-22	SC-000166-00	Screw(M6×P1.0 L=6)	13	C-52
GP-022482-00	Cylinder	35	L-10-4-1	RI-000009-00	Oil Filter O Ring	23	G-26	SC-000166-00	Screw(M6×P1.0 L=6)	13	C-56
GP-022484-00	Puller Cylinder	35	L-10-5-1	SC-000054-00	Screw(M3×L30)	21	F-39-4	SC-000166-00	SCrew(M6×P1.0 L=6)	15	C-60
GP-022485-00	Nipple	35	L-10-5-3	SC-000080-00	Screw(5/16" n=24 L=15.5)	13	C-2	SC-000166-00	Screw(M6×P1.0 L=6)	15	C-70
GP-022486-00	Slide Valve	35	L-10-5-4	SC-000083-00	Screw	9	A-59	SC-000166-00	Screw(M6×P1.0 L=6)	17	D-25
GP-022487-00	Grip Cylinder	35	L-10-6-1	SC-000084-00	Stud Screw	7	A-21	SC-000166-00	Screw(M6×P1.0 L=6)	21	F-14
GP-022488-00	Fitting	35	L-10-6-3	SC-000094-00	Screw	23	G-17	SC-000166-00	Screw(M6×P1.0 L=6)	25	H-7
GP-022489-00	Grip Cylinder	35	L-10-7-1	SC-000096-00	Screw	23	G-35	SC-000166-00	ScrewB(M6×P0.8 L=6)	13	C-6
GP-022491-00	Looper Cylinder	37	L-10-9-1	SC-000101-00	Screw	17	D-33	SC-000167-00	Screw(M4×P0.7 L=6)	23	G-9
GP-022692-02	Membrane Switch	47	P-2	SC-000110-01	Oil Filter Cover Screw	23	G-28	SC-000167-00	Screw(M4×P0.7 L=6)	33	K-24
GP-023390-01	Stitch Length Changing Cam	13	C-16	SC-000110-01	Oil Hose Holder Screw	23	G-40	SC-000167-00	Screw(M4×P0.7 L=6)	33	K-26
GP-023391-01	Stitch Length Slider	13	C-11	SC-000110-01	Screw(M4×P0.7 L=7.8)	7	A-16	SC-000168-00	Screw(M4×P0.7 L=20)	29	I-14
GP-023393-00	Supporter A	13	C-12	SC-000110-01	Screw(M4×P0.7 L=7.8)	7	A-18	SC-000174-00	Screw(M6×1.0 L=10)	41	N-18
GP-023394-00	Supporter B	13	C-14	SC-000110-01	Screw(M4×P0.7 L=7.8)	7	A-46	SC-000211-00	Screw	9	A-76
GP-023504-00	Cover for Manifolder Bracket	35	L-2	SC-000110-01	Screw(M4×P0.7 L=7.8)	9	A-94	SC-000211-00	Screw(M5×P0.8 L=12)	9	A-86
GP-023505-00	Connecting Nnuckle	29	I-12	SC-000110-01	Screw(M4×P0.7 L=7.8)	11	B-30	SC-000410-00	Fixing Screw For OP Box	47	P-10
GP-023507-00	Adjust Stitch Length Link	13	C-7	SC-000110-01	Screw(M4×P0.7 L=7.8)	11	B-32	SC-000411-00	Fixing Screw For OP Box Stand	47	P-11
GP-023508-00	Needle Bar Felt Holder	17	D-2	SC-000110-01	Screw(M4×P0.7 L=7.8)	23	G-5	SC-000459-00	Fixing Screw For Rear Cove	47	P-8
GP-023509-00	Needle Bar Felt	17	D-3	SC-000110-01	Screw(M4×P0.7 L=7.8)	23	G-7	SC-000493-00	Screw	19	E-1-9
GP-023511-00	Needle Bar Rock Shaft Rink	13	C-4	SC-000110-01	Screw(M4×P0.7 L=7.8)	27	H-58	SC-000494-00	Screw A	19	E-1-10
GP-024227-01	Retainer Looper Holder	21	F-21	SC-000110-01	Screw(M4×P0.7 L=8)	21	F-25	SC-000495-00	Screw B	19	E-1-11
GP-024268-00	Step Board Bracket	43	O-46	SC-000110-01	Washer	11	B-37	SC-000496-00	Screw (3/16" n=32 L=8.5)	19	E-1-12
GP-024269-00	Radiator for Step Board	45	O-77	SC-000112-00	Screw(M4×P0.7 L=4.8)	17	D-5	SC-000521-00	Screw	41	N-23
GP-024478-00	Bracket for Upper Shaft Sensor	33	K-25	SC-000122-00	Screw(M3×P0.5 L=3.5)	9	A-65	SC-000525-00	Screw	17	D-14
GP-024479-00	Upper Shaft Sensor Plate	33	K-23	SC-000123-00	Screw	19	E-7-1	SC-000526-00	Screw	29	I-2
GP-024581-00	Needle	17	D-13	SC-000125-00	Screw(M5×P0.8,L=50)	35	L-8	SC-000604-00	Screw	19	E-18
GP-024581-00	Needle	41	N-10	SC-000131-00	Screw(M4×P0.7 L=6)	13	C-27	SC-000606-00	Screw	25	H-33
GP-024627-00	Oil Seal	19	E-24	SC-000131-00	Screw(M4×P0.7 L=6)	25	H-32	SC-000611-00	Screw	13	C-41
GP-024633-00	Attachment	41	N-37	SC-000133-00	Hinge Screw	9	A-54	SC-000616-00	Screw A(M3×0.5,L=5)	21	F-1-3
GP-024634-00	Sproket A	25	H-17	SC-000139-00	Screw(M6×P0.1)	13	C-13	SC-000617-00	Screw B(M3×0.5,L=2.5)	21	F-1-4
GP-024635-00	Sproket B	25	H-18	SC-000139-00	Screw(M6×P1.0 L=8)	29	I-36	SC-000656-00	Screw(M5×L10)	43	O-17
GP-024654-00	Bush	25	H-40-3	SC-000139-00	Screw(M6×P1.0 L=8)	25	H-25	SC-000698-00	Screw	41	N-28
GP-024655-00	Bush	27	H-69	SC-000139-00	Screw(M6×P1.0 L=8)	27	H-53	SC-000718-00	Screw(M6×P1.0 L=10)	29	I-22
GP-024888-01	Model Mark(SC 8100J/MS)	7	A-37	SC-000139-00	Screw(M6×P1.0,L=8)	27	H-61	SC-000718-00	Screw(M6×P1.0 L=10)	29	I-25
GP-024891-00	Chain	25	H-19	SC-000139-00	Screw(M6×P1.0,L=8)	27	H-63	SC-000718-00	Screw(M6×P1.0 L=10)	29	I-41
GP-024892-00	Fitting	35	L-10-2-6	SC-000139-00	Screw(M6×P1.0,L=8)	27	H-65	SC-000718-00	Screw(M6×P1.0,L=10)	31	J-14
GP-024901-02	Table	39	M-2	SC-000139-00	Scwre(M6×P1.0 L=8)	25	H-12	SC-000750-00	Screw(M5×P0.8 L=5)	7	A-31-5
GP-026123-01	Model Mark(SC 8100J/MF)	7	A-38	SC-000141-00	Screw	11	B-40	SC-000762-00	Screw(M5×P0.8 L=15)	7	A-3
GP-027235-00	Looper Drive Block	21	F-39-1-2	SC-000147-00	Screw(M6×P1.0 L=6)	25	H-31	SC-000763-00	SCrew(M6×P1.0 L=12)	7	A-9
GP-027236-02	Looper Support Block	21	F-39-1-2	SC-000147-00	Screw(M6×P1.0,L=6)	13	C-25	SC-000764-00	SCrew(M3×P0.5 L=8)	9	A-67
GP-029897-00	Skip Cylinder	21	F-39-2	SC-000147-00	Screw(M6×P1.0,L=6)	13	C-47	SC-000764-00	Screw(M3×P0.5 L=8)	9	A-69
GP-033364-00	Nipple	21	F-39-3	SC-000149-00	Screw(M3×P0.5 L=6)	29	I-9	SC-000764-00	Screw(M3×P0.5 L=8)	9	A-71
MO-000022-00	Step Motor	27	H-77	SC-000150-00	Screw(M4×P0.7 L=12)	37	L-21	SC-000765-00	Screw(M6×P1.0 L=12)	7	A-11
PN-000038-00	Pin	17	D-29-3	SC-000151-00	Screw(M5×P0.8 L=8)	9	A-92	SC-000766-00	Screw(M3×P0.5 L=6)	13	C-54
PN-000040-00	Pin	19	E-34	SC-000151-00	Screw(M5×P0.8 L=8)	33	K-2	SC-000768-00	Screw(M3×P0.5 L=5)	21	F-3
PN-000057-00	Spring Pin	11	B-42	SC-000151-00	Screw(M5×P0.8 L=8)	33	K-21	SC-000768-00	Screw(M3×P0.5 L=5)	29	I-11
PN-000063-00	Spring Pin	19	E-16	SC-000153-00	SCrew(M6×P1.0 L=10)	7	A-8	SC-000768-00	Screw(M3×P0.5 L=5)	33	K-22
PN-000228-00	Presser Foot Hinge Pin	19	E-1-8	SC-000153-00	Screw(M6×P1.0,L=10)	19	E-30	SC-000768-00	Screw(M4×P0.7 L=5)	29	I-17
PN-000235-00	Pin for Puller Cylinder	31	J-17	SC-000153-00	ScrewA(M6×P0.8 L=10)	13	C-5	SC-000769-00	Screw(M8×P1.25 L=55)	25	H-9
PN-000236-00	Fixing Pin for Cutter Cylinder	29	I-35	SC-000154-00	Screw(M4×P0.7 L=25)	9	A-53	SC-000769-00	Screw(M8×P1.25 L=55)	25	H-11
PN-000237-00	Knife Supporter Pin	29	I-42	SC-000155-00	Screw A(M4×P0.7 L=15)	7	A-35	SC-000770-00	Screw(M6×P1.0 L=16)	25	H-14
PN-000247-00	Looper Safety Cover Pin	9	A-62	SC-000157-00	Screw	9	A-83	SC-000771-00	Knob	27	H-49
PN-000307-01	Pin	15	C-63	SC-000157-00	Screw(M6×P1.0 L=10)	9	A-75	SC-000772-00	Screw(M6×P1.0 L=45)	29	I-1
PN-000308-00	Pin	21	F-17	SC-000157-00	Screw(M6×P1.0 L=10)	25	H-43	SC-000773-00	Screw(M8×P1.25 L=27)	29	I-32
PN-000309-00	Pin	13	C-10	SC-000157-00	Screw(M6×P1.0 L=10)	25	H-45	SC-000774-00	Screw(M10×P1.5 L=20)	29	I-43
PN-000309-00	Pin	21	F-15	SC-000159-00	Screw	41	N-36	SC-000775-00	Screw A(M5×P0.8 L=35)	31	J-1
PN-000313-01	Pin	21	F-23-2	SC-000160-00	Screw(M4×P0.7 L=35)	9	A-60	SC-000776-00	Screw B(M5×P0.8 L=35)	31	J-3
PN-000384-00	Screw(M3×L10)	9	A-81	SC-000160-00	Screw(M4×P0.7 L=35)	37	L-19	SC-000777-00	Screw(M6×P1.0 L=15)	31	J-25
PN-000385-00	Spring Pin	25	H-13-4	SC-000161-00	Screw	9	A-78	SC-000800-00	Screw B(M4×P0.7 L=50)	7	A-36
PN-000431-00	Pin A for Skip Guide	21	F-39-1-4	SC-000161-00	Screw	9	A-90	SC-000953-00	Screw A(M5×L5)	21	F-39-1-6
PN-000432-00	Pin B for Skip Guide	21	F-39-1-5	SC-000161-00	Screw(M6×P1.0 L=25)	37	L-16	SC-001009-01	Screw(M3×L8)	21	F-39-5
RI-000006-00	Rubber Ring	23	G-36	SC-000166-00	Screw(M6×P1.0 L=5)	27	H-67	SC-0104-5607	Screw(11/64 n=40, L5)	19	E-33

Index

Parts No.	Name of Parts	Page	Ref.No.	Parts No.	Name of Parts	Page	Ref.No.	Parts No.	Name of Parts	Page	Ref.No.
SC-0105-7500	Screw	9	A-56	WS-000189-00	Washer	9	A-87				
SC-0105-7500	Screw	23	G-14	WS-000190-00	Spring Washer	9	A-89				
SC-0105-7500	Screw(M4×P0.7 L=4)	17	D-12	WS-000191-00	Washer	9	A-85				
SC-0105-7500	Screw(M4×P0.7 L=4)	29	I-5	WS-000231-00	Washer	13	C-17				
SC-0105-7500	Screw(M4×P0.7 L=4)	33	K-9		Pressure Control Nut (M4)	49	Q-15				
SC-0105-7500	Screw(M4×P0.7 L=6)	29	I-38		Spring Washer(Ø4)	49	Q-16				
SC-0105-7500	Screw(M4×P0.7, L=4)	13	C-38								
SC-0109-2350	Screw(M5×P0.8 L=15)	33	K-4								
SC-0109-2350	Screw(M6×P1.0 L=14)	31	J-7								
SC-0109-2350	Screw(M6×P1.0, L=14)	35	L-4								
SC-0162-5607	Screw(M5×P0.8 L=15)	15	C-65								
SC-0162-5607	Scrwe(M5×P0.8 L=15)	21	F-9								
SC-0164-2700	Screw B(M5×L5)	21	F-39-1-7								
SC-0164-2700	Screw(M5×P0.8 L=5)	13	C-19								
SC-0164-2700	Screw(M5×P0.8 L=5)	15	C-67								
SC-0164-2700	Screw(M5×P0.8 L=5)	19	E-20								
SC-0164-2700	Screw(M5×P0.8 L=5)	19	E-22								
SC-0164-2700	Screw(M5×P0.8 L=5)	21	F-7								
SC-0164-2700	Screw(M5×P0.8 L=5)	21	F-22								
SC-0164-2700	Screw(M5×P0.8 L=5)	25	H-41								
SC-0164-2700	Screw(M5×P0.8 L=5)	27	H-56								
SC-0164-2700	Scrwe(M5×P0.8 L=5)	17	D-22								
SC-0164-2700	Scrwe(M5×P0.8 L=5)	31	J-18								
SC-0174-1230	Screw	17	D-27								
SC-0175-1230	Screw(11/64 n=40, L8)	19	E-11								
SC-0325-3800	Screw(M8×P1.25, L=20)	23	G-2								
SC-0498-3710	Screw(11/64 n=40, L16)	19	E-13								
SC-A117-4417	Screw A	13	C-22								
SC-A117-4417	Screw A(1/4" n=40 L=9)	13	C-43								
SC-A117-4417	ScrewA(1/4" n=40 L=6)	13	C-29								
SC-A308-4517	Screw	13	C-33								
SC-A308-4517	Screw B	13	C-23								
SC-A308-4517	Screw B(1/4" n=40 L=9)	13	C-44								
SC-A308-4517	ScrewB(1/4" n=40 L=9)	13	C-30								
SFAM-550-001	Main Motor	7	A-32								
SN-000016-00	Nut	19	E-8								
SN-000023-00	Nut for Bed Support Bar	41	N-33								
SN-000025-00	Nut (M8×P1.0, H=6)	41	N-32								
SN-000026-00	Nut	9	A-61								
SN-000026-00	Nut	29	I-15								
SN-000126-00	Nut(M6×P1.0)	41	N-25								
SN-0101-1600	Nut	7	A-23								
SN-0102-3800	Upper Shaft Oil Pipe Nut	23	G-21								
SN-0102-4000	Nut(M6×P1.0)	37	L-18								
SN-0112-1230	Screw(M8×P1.25)	27	H-48								
SSWB-0000004	Control Box Ass'y	43	O-1								
TZ-001-1000	Table Stand Ass'y	39	M-3								
WS-000023-00	Spring Washer	7	A-22								
WS-000035-00	Washer	17	D-32								
WS-000037-00	Washer	19	E-29								
WS-000047-00	Washer for Bed Support Bar	41	N-29								
WS-000048-00	Nut for Bed Support Bar	41	N-34								
WS-000050-00	Spring Washer	35	L-6								
WS-000051-00	Washer	35	L-5								
WS-000052-00	Washer	29	I-8								
WS-000053-00	Washer	11	B-36								
WS-000053-00	Washer	21	F-24								
WS-000053-00	Washer	29	I-13								
WS-000053-00	Washer	31	J-11								
WS-000053-00	Washer	37	L-20								
WS-000162-00	Washer	29	I-3								
WS-000185-00	Washer	27	H-47								

