



---

# **PARTS BOOK**

---

**SC(T) 9200 Series**  
**SC(T) 9300 Series**

Over Lock Chine Stitch Machine

PME-100111

# Information

## A. Parts Book 구성

### Structure of Part Book

① **A** Arm, Bed & Machine Body Mechanism  
팔, 침대 및 의장품 관계

②

③

④

⑤

⑥

⑦

⑧

⑨

Ref. No.	Parts No.	Note	Name of Parts	품명	Q'ty	Assembly No.
A-1	01-0194(-03)		Arm	어ーム	1	
A-2	01-0073(-06)		Bed	침대	1	
A-4	01-0070(-00)		Face Plate	면판	1	
A-5	01-0044(-10H)		Face Plate Gasket	면판 가스켓	1	
A-6	01-0174(-4122)		Screw(L)04*mm(2)	볼트	10	
A-7	01-1101(-1230)		Rubber Cap For Face Plate	면판 고무캡	2	
A-9	01-0019(-1200)		Caution S/Screw	경고 스크류	1	
A-8	01-0197(-00)		Turn-up Lever Cover	날리기 P/M	1	
A-10	01-0203(-00)		Screw(S)04*mm(2)	볼트(M&M)사우	1	
A-11	01-0174(-00)		Bed Cover(L)	침대 커버(좌)	1	
A-12	01-0146(-102H)		Bed Cover(Gasket,L)	침대 커버 가스켓(좌)	1	
A-13	01-0243(-1000)		Screw(L)04*mm(2)	볼트*사우	14	
A-13-1	45-0244(-1000)		Washer	와셔	2	
A-14	01-0170(-00)		Bed Cover(R)	침대 커버(우)	1	
A-15	01-0174(-102H)		Bed Cover(Gasket,R)	침대 커버 가스켓(우)	1	
A-16	440211(-100H)		Tank Rubber Cap	고압 탱크 고무캡	1	
A-17	01-0074(-1230)		Thread Guide with Three Poles	세극용 실선지(3극)	15Set	
A-19	01-0201(-1000)		Thread Guide(L)	실선 실선지(좌)	1	
A-20	01-0201(-1000)		Thread Guide(R)	실선 실선지(우)	1	
A-21	01-0100(-1230)		Thread Guide(S)	실선 실선지	1	
A-22	01-0163(-00)		Arm Thread Guide Assy	어ーム 실선지 실선지(조)	1	
A-23	11-0170(-7000)		Nut	너트	1	
A-24	01-0201(-1000)		Thread Guide(S)	실선 실선지	1	
A-25	010270(-100H)		Silicon Tank Assy	실리콘 탱크 완성품(조)	15Set	
A-26	010206(-100H)		Silicon Tank	실리콘 탱크 완성품	1	
A-27	010206(-100H)		Silicon Oil Window	실리콘 유창	1	
A-28	010240(-100H)		Silicon Part	실리콘 완성품 부품	1	
A-29	01-0195(-00)		Part for Silicon Oil Supply	실리콘 공급 탱크 부품	1	
A-30	01-0194(-00)		Screw(L)04*mm(2)	볼트	3	
A-31	04-0243(-1230)		Arm Upper Part Rubber Cap	어ーム 상부 고무 캡	2	
A-33	04-0203(-100H)		Needle Bar Rubber Cap	*볼트 고무 캡	1	
A-34	01-0430(-442L)		Rubber Cap(L)	고무캡(좌)	4	
A-35	44-0211(-7400)		Rubber Cap(R)	고무캡(우)	7	
A-36	01-0170(-100H)		Bed Rubber	침대 고무	1	
A-37	01-0191(-00)		Welder (Sticker,M)	인쇄 스티커-중형물	1	
A-38	01-0191(-00)		M Welder (Sticker,M)	인쇄 스티커-중형물	1	
A-39	01-0190(-00)		L Welder (Sticker,L)	인쇄 스티커-대형물	1	
A-40	01-0190(-00)		K Welder (Sticker,K)	인쇄 스티커-대형물	1	
A-41	01-0211(-100H)		Tap Cover	타프 커버	2	
A-42	01-0214(-100H)		Tap Cover	타프 커버	1	
A-43	41-014(-100H)		Silobin Winder Assy	실린(조)	15Set	
A-44	410201(-100H)		Silobin Winder (Base Assy)	실린기 베이스(조)	1	
A-45	41-0204(-100H)		Silobin Winder (Shaft)	실린기 구동축	1	
A-46	01-0204(-00)	S. Color	Sticker(S)	색 인쇄 스티커	1	
A-47	01-0194(-7000)		Screw(S)	볼트	1	
A-48	410206(-100H)		Silobin Winder	실린기 체결리	1	
A-49	01-0194(-500T)		Screw(L)04*mm(2)	볼트	2	
A-50	410203(-100H)		Silobin Winder Action Ring	실린기 체결링	1	
A-51	410204(-100H)		Silobin Winder Shaft Rubber Ring	실린기 구동축 고무링	1	
A-52	410202(-100H)		Silobin Winder Liner	실린기 P/M	1	
A-53	410211(-100H)		Silobin Winder Adjusting Plate	실린기 조정판	1	
A-54	01-0190(-1230)		Screw(L)04*mm(2)	볼트*볼트	1	
A-55	01-0194(-1000)		Washer	와셔	1	
A-56	410213(-100H)		Silobin Winder Lower Shaft	실린기 하부 축	1	
A-57	410214(-100H)		Silobin Winder Adjusting Term	실린기 조정판	1	
A-58	010210(-4113)		Screw(M&M)02.7	볼트	1	

Note: P=Heavy Material(중형물), M=Medium Material(중형물), M=Medium Material(중형물), M=Medium Material(중형물)  
L=Light Material(대형물), K=Roll Material(롤), EL=Large Shuttle Model(대 시틀 모델)

①:관계 별 고유 코드

Unique code by mechanism

②:관계 별 고유 명칭

Unique name by mechanism

③:관계도

Explode view

④Ref.No.:파트별 고유 식별 번호

Unique identification number by part

⑤Parts No.:고유 제품 코드

Unique Product code

Ex)

구분 Category	Code	비고 remarks
구 부품 Old part	01-030C-1230	
신 부품 New Part	AS-000000-00	조(組) 파트 Set parts
	GP-000000-00	기구적 파트 Instrumental parts
	EP-000000-00	전기적 파트 Electrical parts

⑥Note:공지사항 표기 및 메모

Refers to notice and memo

⑦품명

명:파트의 고유 품명

Name of Part:Unique name of parts

⑧Q'ty :파트의 수량

The number of parts

⑨Assembly no.:조(組) 파트의 식별 번호

Unique identification number by set part

# Warning

1. 조에 속한 파트는 개별 조립 시 제품의 파손 또는 재봉 불량일 수 있어 해당 파트에 대한 주문 시에는 조 품목으로만 구입이 가능합니다.
2. 본 책자는 Parts Book으로 제작되었으므로 매뉴얼로 사용 불가합니다.
3. 사전 예고 없이 사양이 변경 될 수도 있습니다.

1. The parts classified as ass'y items may cause damage to the machine or bad sewing when they are separately assembled. Hence, when they are ordered, they can be purchased as ass'y items only.
2. This is a parts book. It cannot be used as a manual.
3. Parts are Subject to change in Design Without Prior Notice.

# MACHINE MODEL

Series Code	
SC92	Over-edge
SCC92	Over-edge + Condensed Stitch
SC93	Safety Stitch
SCT92	Over-edge + Variable Top Feed
SCT93	Safety Stitch + Variable Top Feed
SC94	Over-edge + Cylinder Bed
SCT94	Over-edge + Cylinder Bed + Variable Top Feed
SC95	Double Chain Stitch

Fabric Weight	
1	Extra Light ~ Light
2	Light ~ Medium
3	Medium ~ Heavy
4	Heavy ~ Extra Heavy
5	Very Heavy

Over-Edge Width	
3	3mm
4	4mm
5	5mm
6	6mm
7	7mm

Pitch of Feed Dog Teeth	
1	1mm
2	1.25mm
3	1.6mm
4	2mm
5	2.5mm

Needle Space	
0	1-Needle
2	2mm
3	3mm
5	5mm

**SC92 04 N - 0 4 / 2 3 3 - 3 × 5**

Stitch Type			
41	#401	12	#512
03	#503	14	#514
04	#504	15	#515
05	#505	16	#516

N	Wrinkle-Free
---	--------------

Operation	
0	Plain Seaming
1	Blind Stitch Hemming
2	Serging
3	Turn Up Down Hemming
4	Shirring
5	Attaching Tape
8	Back Tacking
9	Versatile

Lift	
2	Standard
3	High
4	Extra-high
5	Ultra-high

Rows of Feed Dogs			
1	1-Row Standard	6	1-Row Special
2	2-Rows Standard	7	2-Rows Special
3	3-Rows Standard	8	3-Rows Special
4	4-Rows Standard	9	4-Rows Special
5	5-Rows Standard	0	5-Rows Special

# CONTENTS

## 목 차

A	Machine Bed Frame Mechanism 베드 프레임 관계	8
B	Cover Mechanism 커버 관계	10
C	Crank Shaft Drive Mechanism 주축 관계	14
D	Thread Tension Mechanism 실조절 장치 관계	16
E	Thread Guide & Thread Take Up Mechanism 실안내 및 실채기 관계	18
F	Needle Drive Mechanism 바늘대 관계	20
G	Upper Looper Drive Mechanism 상루퍼 관계	22
H	Lower Looper Drive Mechanism 하루퍼 관계	24
I	Chain Stitch Looper Mechanism - SC(T) 9300(H) Series Only 체인스티치 루퍼 관계 - SC(T) 9300(H) 시리즈 전용	26
J	Feed Mechanism 피드 관계	28
K	Knife Drive Mechanism 메스 구동 관계	32
L	Presser Foot Mechanism 노루발 관계	34
M	Lubrication Mechanism 급유 관계	36
N	Accessories Mechanism 액세서리 관계	40
01	Exclusive Parts for SC 9204-01/223-4 Mechanism 전용부품 관계 SC 9204-01/223-4	44
02	Exclusive Parts for SC 9204-02H/223-3 Mechanism 전용부품 관계 SC 9204-02H/223-3	46
03	Exclusive Parts for SC 9214-03/333-2X3 Mechanism 전용부품 관계 SC 9214-03/333-2X3	48
04	Exclusive Parts for SC 9212-02/333-2X5 Mechanism 전용부품 관계 SC 9212-02/333-2X5	50
05	Exclusive Parts for SC 9316-03/233-3X5 Mechanism 전용부품 관계 SC 9316-03/233-3X5	52
06	Exclusive Parts for SC 9316-03_333-5X5 Mechanism 전용부품 관계 SC 9316-03_333-5X5	56
07	Exclusive Parts for SC 9344-A04/435-5X3X4 Mechanism 전용부품 관계 SC 9344-A04/435-5X3X4	60
08	Exclusive Parts for SC 9316-A04/435-5X5 Mechanism 전용부품 관계 SC 9316-A04/435-5X5	66
09	Exclusive Parts for SC 9316H-A05/535-5X5 Mechanism 전용부품 관계 SC 9316H-A05/535-5X5	72
010	Exclusive Parts for SCT 9316-A04/435K-5X5 Mechanism 전용부품 관계 SCT 9316-A04/435K-5X5	78



# CONTENTS

## 목 차

011	Exclusive Parts for SCT 9316-03/233-5X5 Mechanism 전용부품 관계 SCT 9316-03/233-5X5	●.....	86
012	Exclusive Parts for SCT 9214-03/333-2X4 Mechanism 전용부품 관계 SCT 9316-A04/435K-5X5	●.....	94
P	Gauge Parts 게이지 파트	●.....	100
Q	Top Feed Mechanism - SCT 9200/9300 Series Only 상피드 관계 - SCT 9200/9300 시리즈 전용	●.....	102
R	Fully Submerged Type Table Mechanism 내림 테이블 관계	●.....	108
	Index 인덱스	●.....	110

# A

## Machine Bed Frame Mechanism

### 베드 프레임 관계

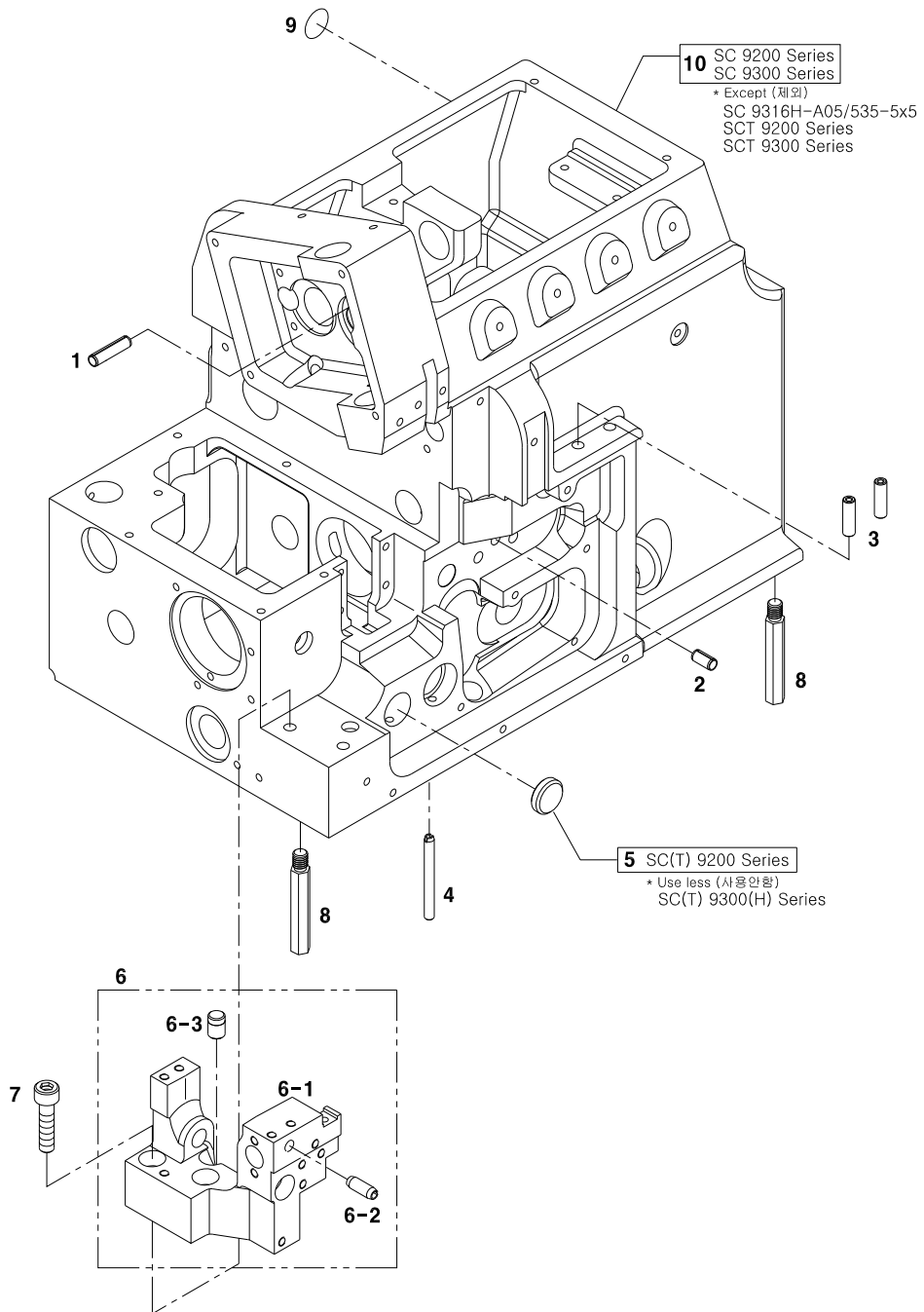





# B

## Cover Mechanism

### 커버 관계

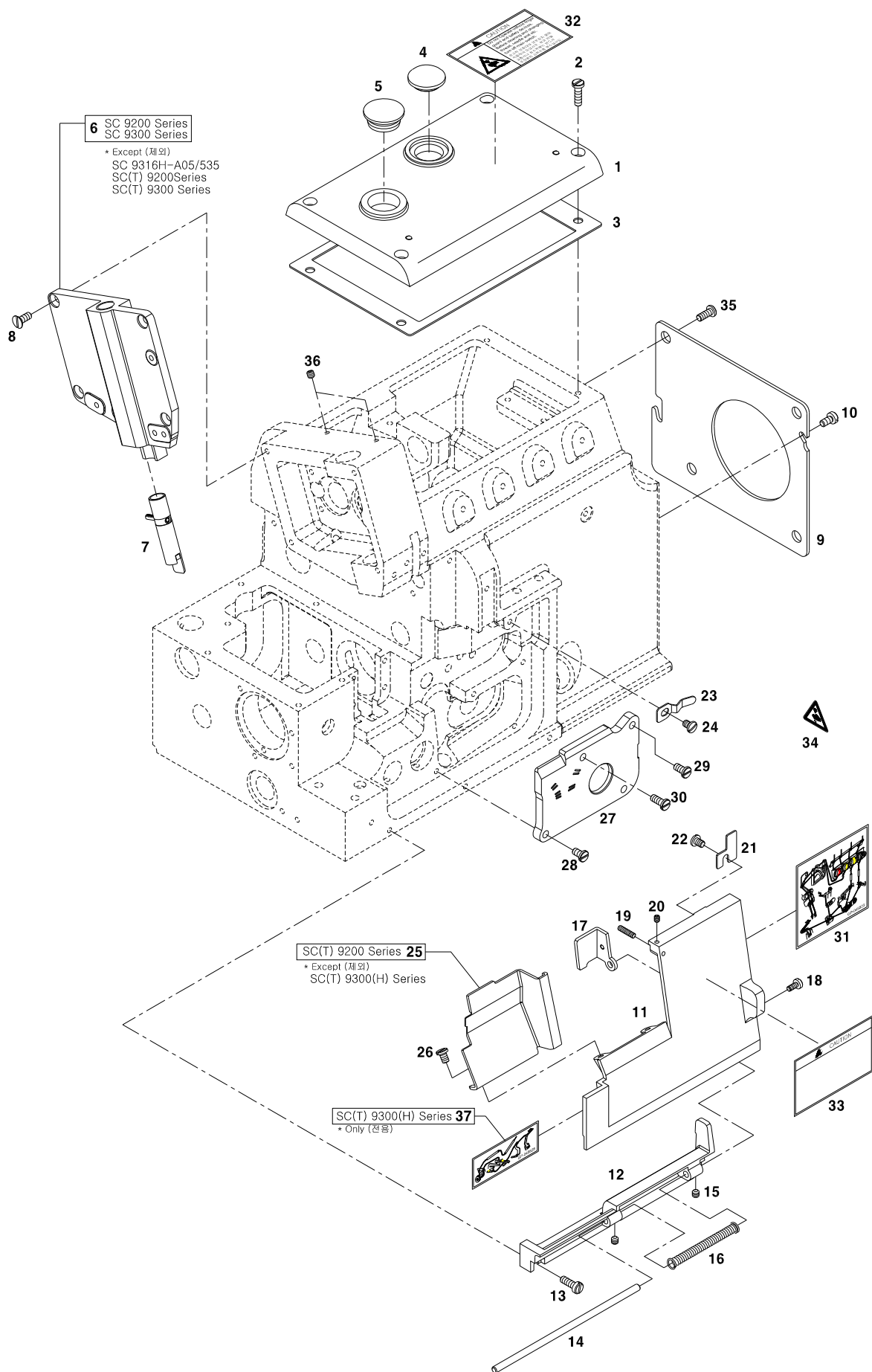

Ref. No.	Parts No.	Note	Name of Parts	품 명	Q'ty	Applied Period
B-1	GP-044322-01		Top Cover	윗뚜껑	1	
B-2	SC-000155-00		Screw	나사	4	
B-3	GP-044323-00		Gasket	윗뚜껑 가스켓	1	
B-4	GP-001317-00		Oil Sight Window	유창	1	
B-5	GP-035949-00		Plug	고무마개	1	
B-6	GP-044342-01		Face Cover	면판	1	
B-7	AS-015356-00		Presser Bar Assy.	누름대 (조)	1Set	
B-8	SC-001750-00		Screw	나사	4	
B-9	GP-044359-00		Fan Cover	팬 커버	1	
B-10	SC-000110-01		Screw	나사	2	
B-11	GP-044345-00		Front Cover (Right)	전면커버 (우)	1	
B-12	GP-044666-01		Hinge	전면커버(우) 힌지	1	
B-13	SC-000111-00		Screw(M4×L12)	나사	3	
B-14	PN-000716-00		Pin	전면커버 (우) 힌지 핀	1	
B-15	SC-0105-7500		Screw	나사	2	
B-16	SP-000012-00		Spring	전면커버 (우) 스프링	1	
B-17	GP-044667-00		Latch	스토퍼 레치	1	
B-18	SC-000259-00		Screw	나사	1	
B-19	SC-001567-00		Screw	나사	1	
B-20	SC-000116-00		Screw	나사	1	
B-21	GP-044668-00		Latch	전면커버 (우) 레치	1	
B-22	SC-000083-00		Screw	나사	1	
B-23	SP-000013-00		Flat Spring	레치 고정 판 스프링	1	
B-24	SC-000110-01		Screw	나사	1	
B-25	GP-044670-00		Front Cover (Left)	전면커버 (좌)	1	
B-26	SC-000397-00		Screw	나사	2	
B-27	GP-044832-00		Cover	실채기 몸체	1	
B-28	SC-000110-01		Screw	나사	2	
B-29	SC-000111-00		Screw(M4×L12)	나사	1	
B-30	SC-000111-00		Screw	나사	1	
B-31	GP-045823-00		Threading Diagram 1	실킬 안내 스티커 1	1	
B-32	GP-009821-00		Caution Label	경고스티커	1	
B-33	01-060M-300G		Caution Label	위험표시스티커	1	
B-34	GP-045836-00		Label	주의 스티커	1	
B-35	SC-0183-2700		Screw	나사	3	
B-36	SC-001234-00		Screw	나사	2	
B-37	GP-045828-00		Threading Diagram 2	실킬 안내 스티커 2	1	
B-38	AS-015296-00		Cloth Plate Ass'y (Wide)	천 이송판 (조)	1Set	
B-39	BS-000001-00		Bushing	천 이송판 (조) 부싱	1	
B-40	SC-0105-7500		Screw	나사	1	
B-41	01-021W-2070		Washer	파형와셔	1	
B-43	SC-001566-00		Screw	나사	1	
B-44	GP-044327-01		Cushion Rubber	쿠션 고무	1	
B-45	AS-015300-00		Side Cover (Wide)	측면 커버(조)	1Set	
B-46	32003SC-8118		Screw	나사	1	
B-47	09-046W-3701		Spring Washer	스프링 와셔	1	
B-48	SC-000110-01		Screw	나사	2	
B-49	WS-000261-00		Washer	와셔	2	
B-50	GP-044327-01		Cushion Rubber	쿠션 고무	1	
B-51	GP-044672-00		Latch	측면커버 잡이 레치	1	
B-52	SC-000370-00		Screw	나사	1	
B-53	GP-044673-00		Plate	침판베이스 커버	1	
B-54	SC-000115-00		Screw	나사	2	
B-55	GP-044674-00		Lever	천 이송판 레버	1	
B-56	SC-001568-00		Screw	천 이송판 레버 단나사	1	
B-57	SP-000014-00		Spring	레버 스프링	1	
B-58	GP-044675-00		Bracket	천 이송판 레버 브라켓	1	

# B

## Cover Mechanism

### 커버 관계

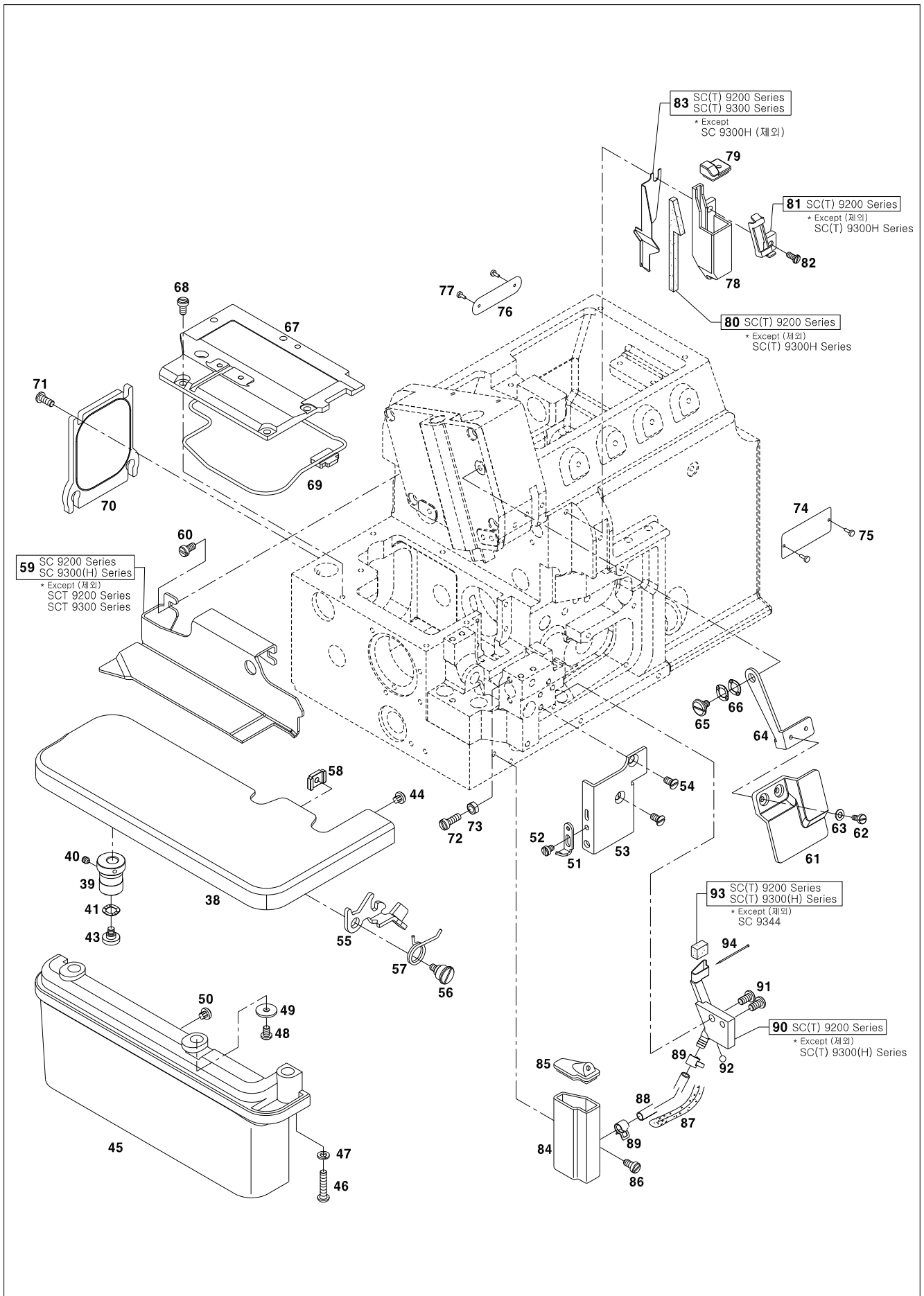



# C

## Crank Shaft Drive Mechanism

### 주축 관계

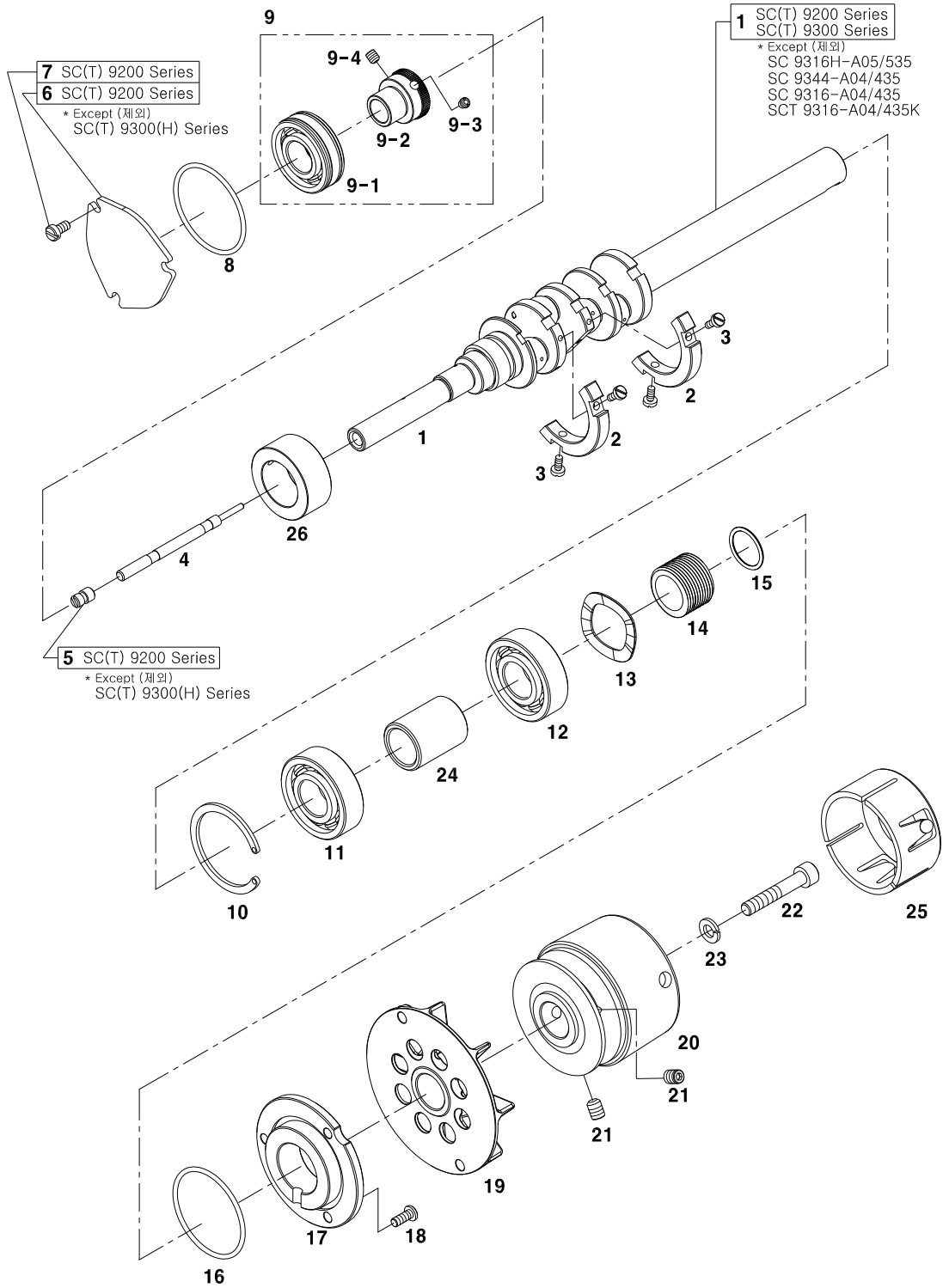



# D

## Thread Tension Mechanism

### 실조절장치 관계

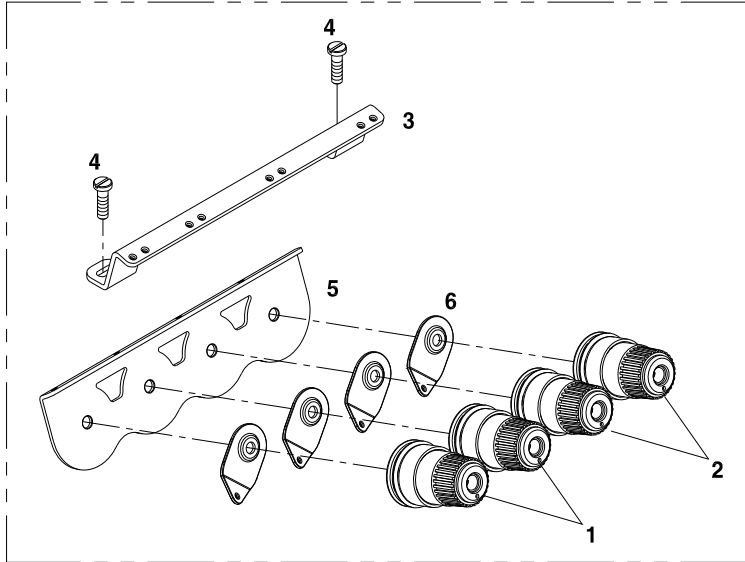
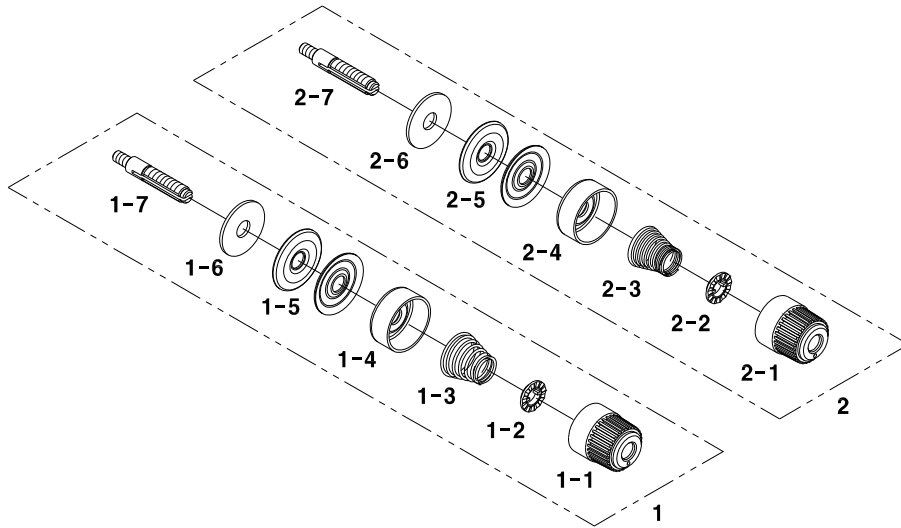

\* Except (제외)  
 SC 9204-01  
 SC 9204-02H  
 SC 9316H-A05  
 SC 9344-A04  
 SC 9316-A04  
 SCT 9316-A04





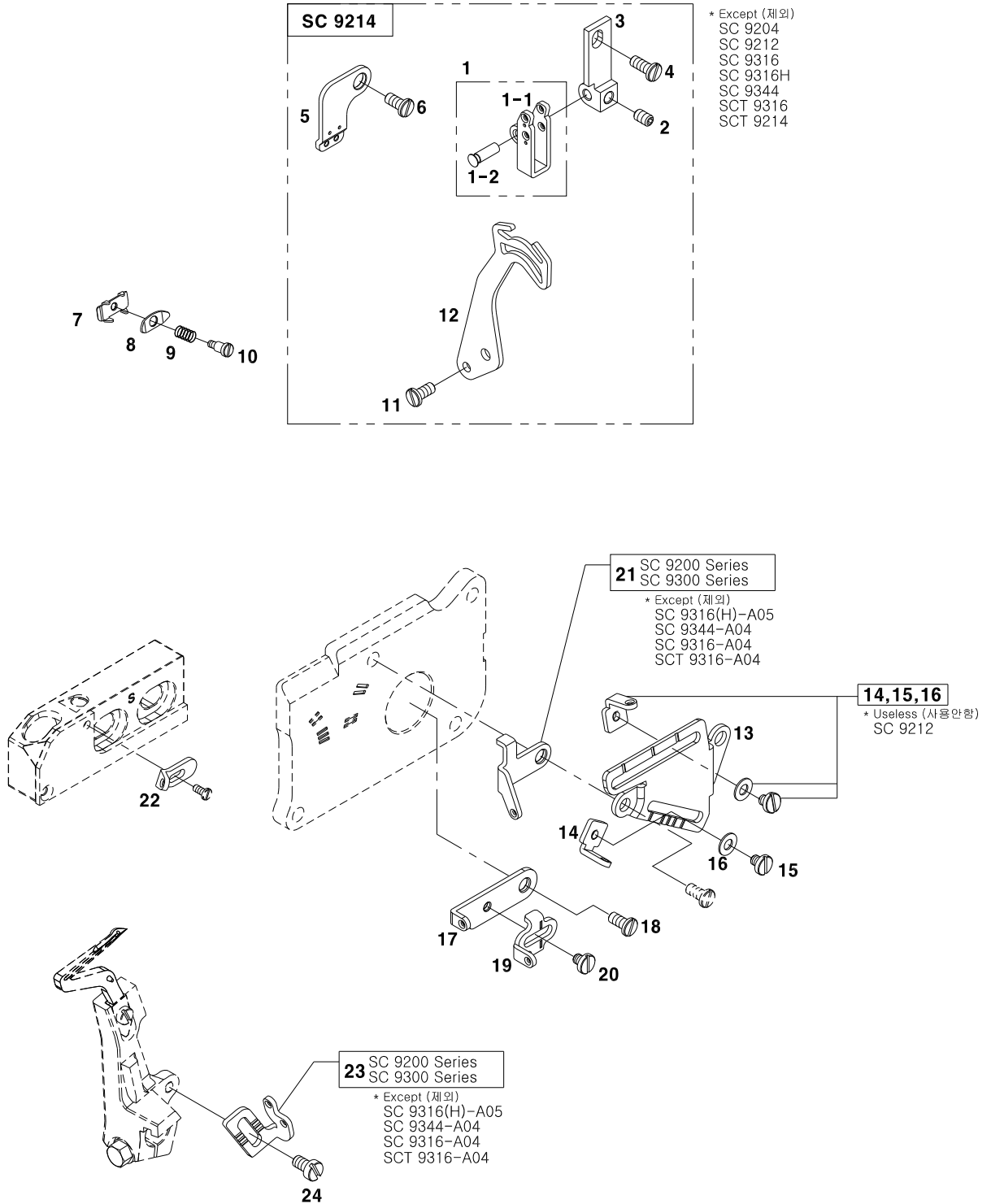



## Needle Drive Mechanism

### 바늘대 관계

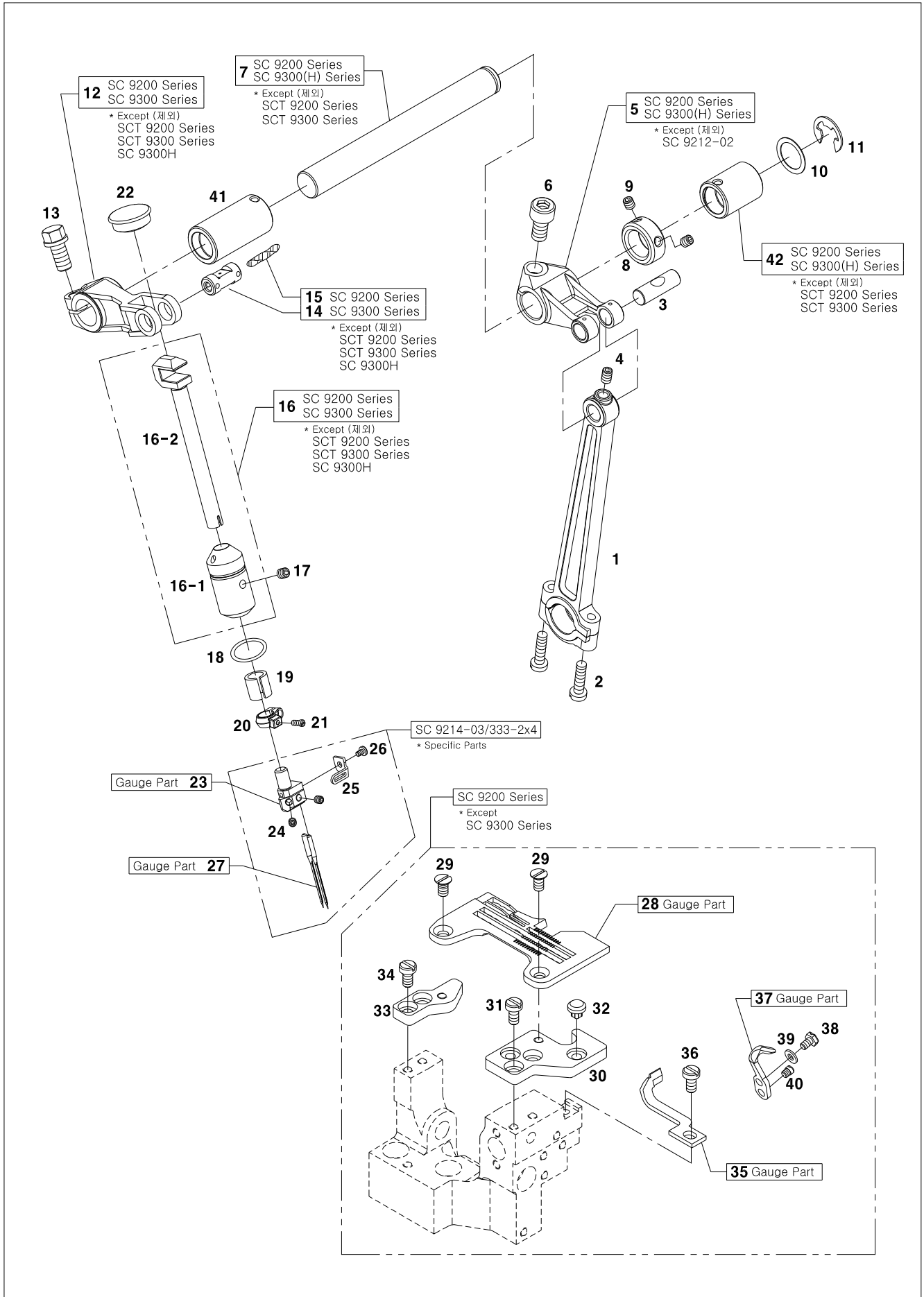



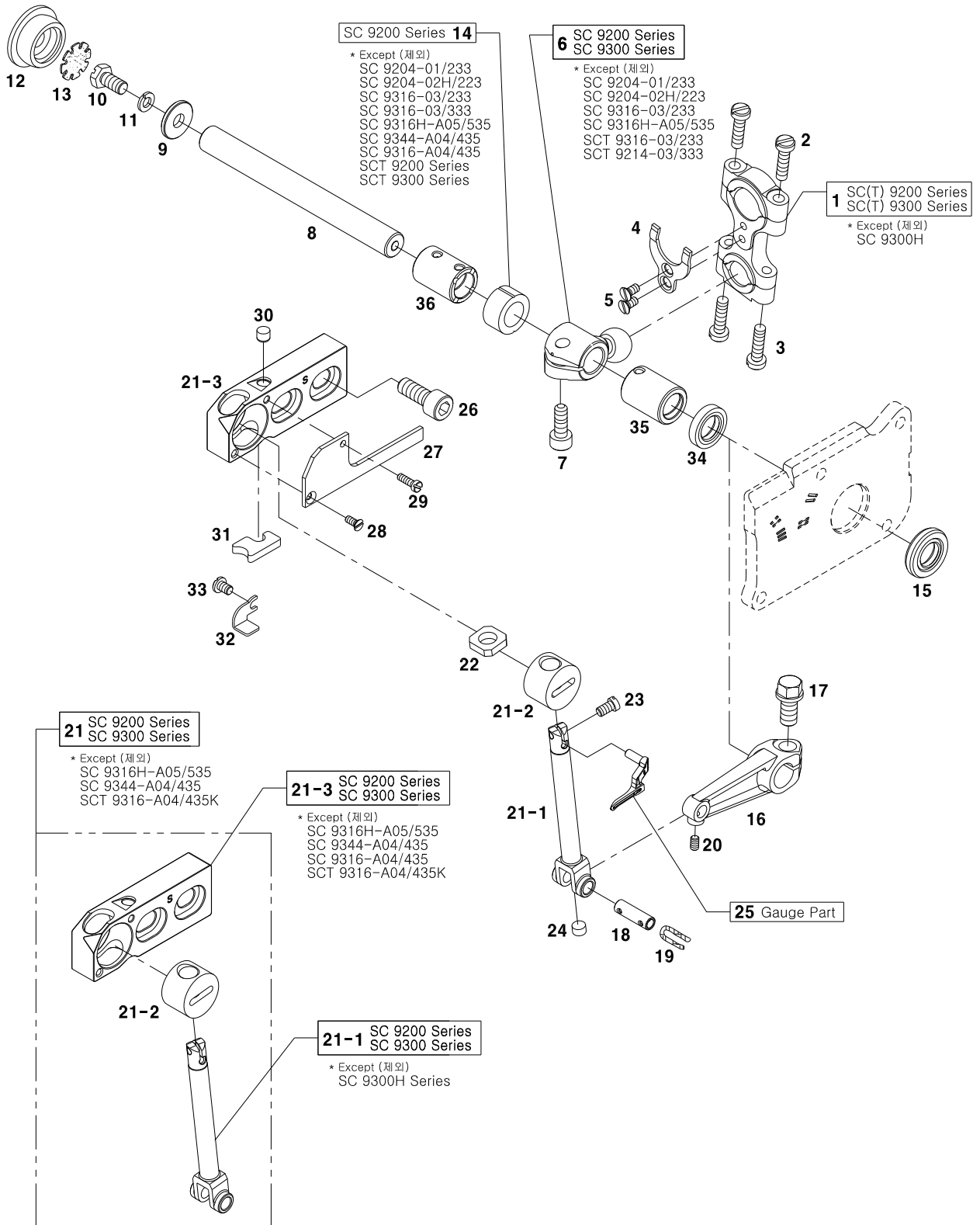





# Lower Looper Drive Mechanism

하루퍼 관계

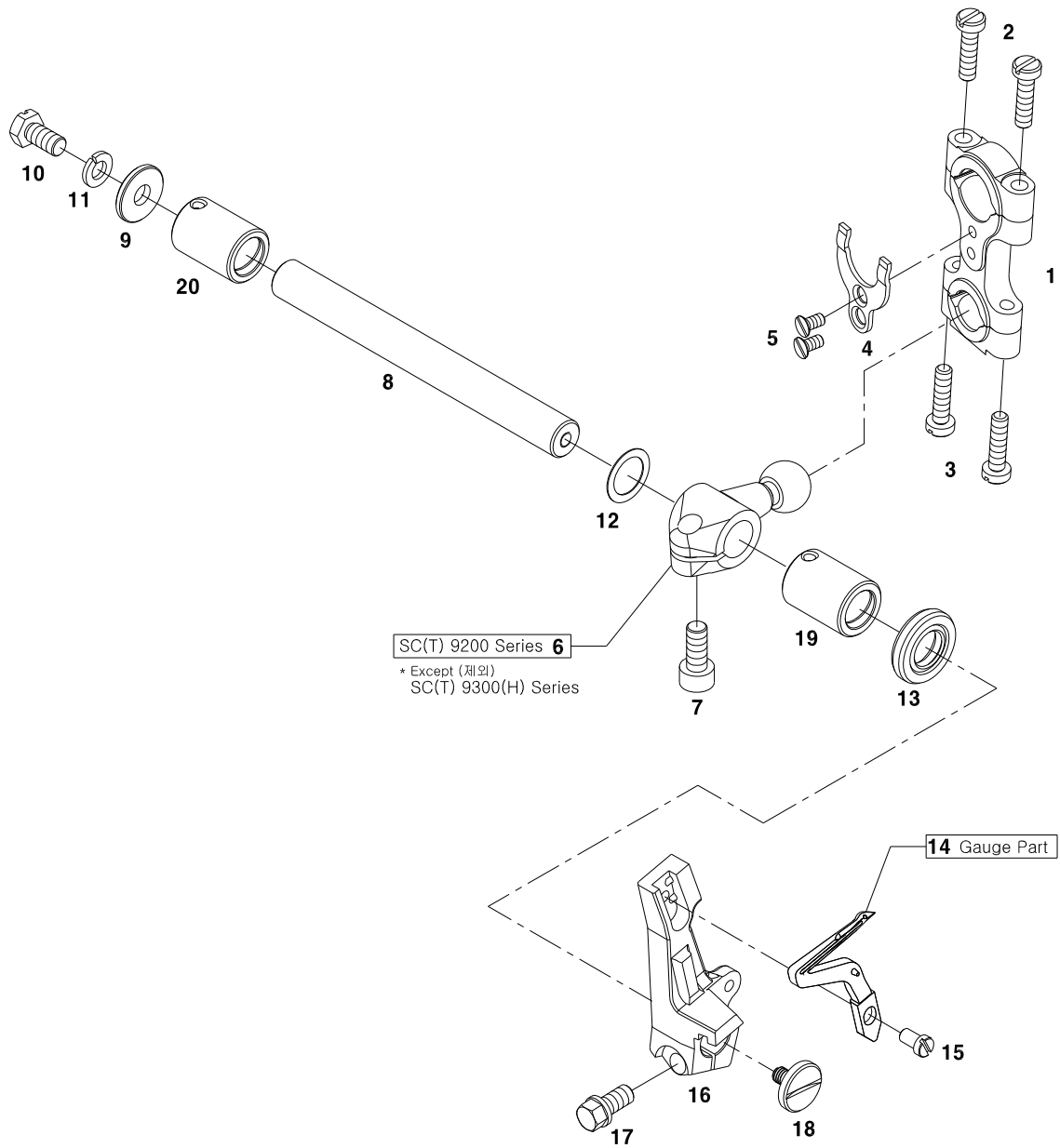





# Chain Stitch Looper Mechanism - SC(T) 9300(H) Series Only

체인 스티치 루퍼 관계 - SC(T) 9300(H) 시리즈 전용

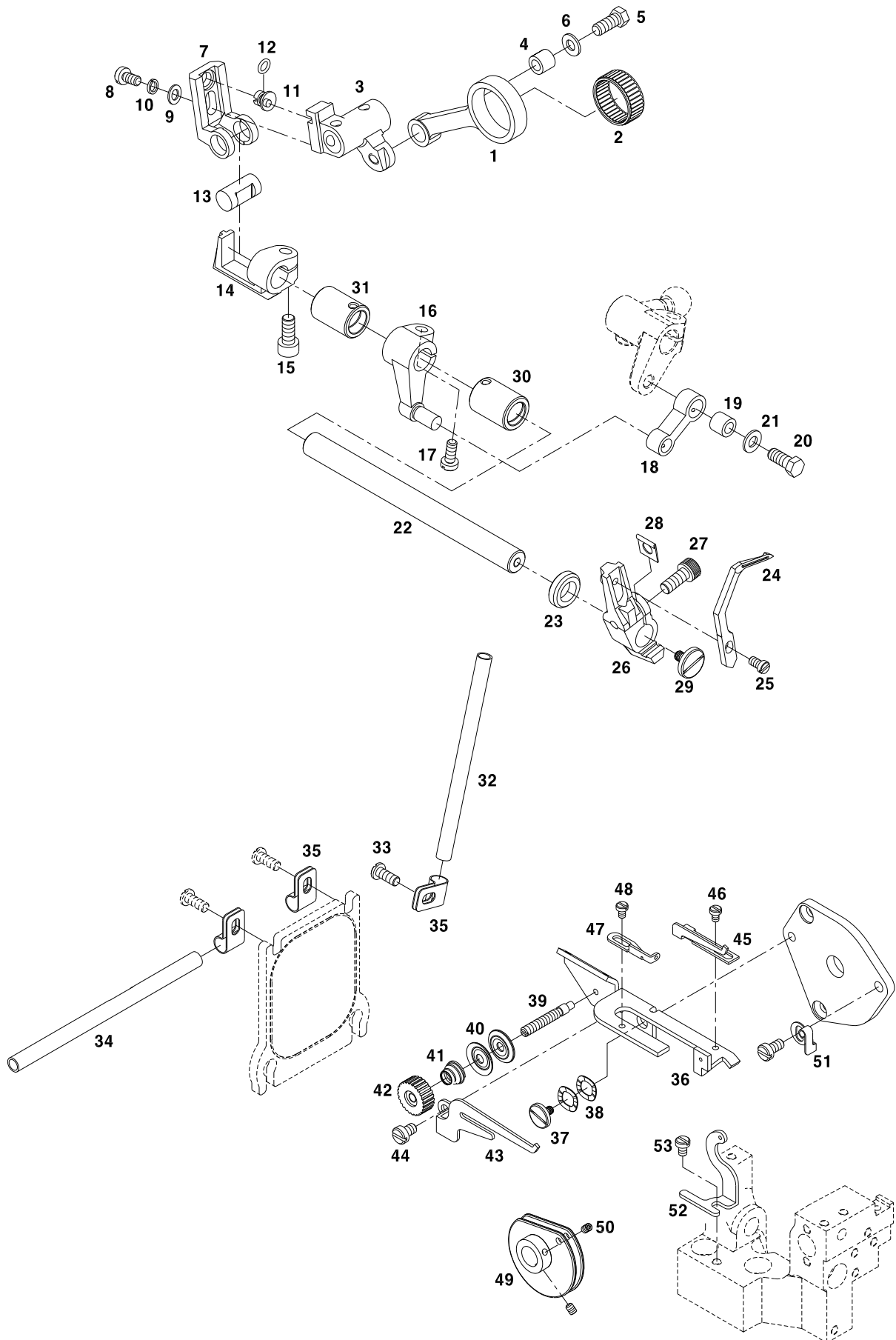



Ref. No.	Parts No.	Note	Name of Parts	품 명	Q'ty	Applied Period
I-1	GP-044520-00		Looper Connection Rod	루퍼 연결로드	1	
I-2	BR-000335-00		Needle Bearing	니들베어링(22x18x7.7)	1	
I-3	GP-044554-00		Looper Slide Crank	루퍼 슬라이드 크랭크	1	
I-4	GP-044515-00		Bushing	연결 부싱	1	
I-5	SC-001590-00		Screw	나사(M5xP0.5 L=12)	1	
I-6	WS-000541-00		Washer	와셔	1	
I-7	GP-044516-01		Looper Slide	루퍼 슬라이더	1	
I-8	10-026S-9677		Screw	나사	1	
I-9	02030SW-1211		Washer	와셔	1	
I-10	07-011W-1230		Spring Washer	스프링와셔(Ø5)	1	
I-11	ST-000007-00		Looper Adjustment Shaft	루퍼 조절축	1	
I-12	RI-000143-00		O-Ring	O-링	1	
I-13	ST-000004-01		Slide Shaft	슬라이드 축	1	
I-14	GP-044518-01		Looper Slide Holder	루퍼 슬라이드 잡이	1	
I-15	SC-001589-00		Screw	나사	1	
I-16	GP-044517-01		Looper Driving Crank	루퍼 구동 크랭크	1	
I-17	SC-001589-00		Screw	나사	1	
I-18	GP-044513-01		Looper Connection Link	루퍼 연결링크	1	
I-19	GP-044515-00		Bushing	연결링크 부싱	1	
I-20	SC-001590-00		Screw	나사	1	
I-21	WS-000541-00		Washer	와셔	1	
I-22	ST-000005-02		Looper Shaft	루퍼 축	1	
I-23	GP-045868-00		Looper Oil Seal	루퍼 오일씰(Ø10xØ15x3)	1	
I-24	GP-045181-00		Looper	루퍼	1	
I-25	SC-001591-01		Screw	나사	1	
I-26	GP-044531-00		Looper Bracket	루퍼 브라켓	1	
I-27	SC-001534-00		Screw	나사	1	
I-28	GP-044519-00		Looper Bracket Spacer	루퍼 브라켓 스페이서	1	
I-29	SC-001598-00		Screw	나사	1	
I-30	GP-044356-01		Bushing	상루퍼 실재기축 전부싱	1	
I-31	BS-000040-00		Bushing	운동메스 구동축 후부싱	1	
I-32	GP-044508-00		Thread Guide Bar A	실안내봉 A	1	
I-33	SC-000110-01		Screw	나사	1	
I-34	GP-044507-00		Thread Guide Bar B	실안내봉 B	1	
I-35	GP-044509-00		Thread Guide Holder	실안내 잡이	3	
I-36	GP-044555-00		Looper Thread Guide	루퍼 실안내	1	
I-37	SC-001588-00		Screw	나사	1	
I-38	01-021W-2070		Washer	파형 와셔	2	
I-39	ST-000008-00		Thread Tension Shaft	실조절 장치 축	1	
I-40	GP-044561-00		Tension Disc	실안내 접시	2	
I-41	SP-000003-00		Tension Spring	실접시 스프링	1	
I-42	AS-015332-00		Thread Tension Nut Ass'y	실장력 조절 너트(조)	1	
I-42-1	SN-000276-00		Thread Tension Nut	실장력 조절너트	1	
I-43	GP-044505-00		Looper Thread Guide A	루퍼 실안내 A	1	
I-44	SC-000083-00		Screw	나사	1	
I-45	GP-044510-00		Looper Thread Guide B	루퍼 실안내 B	1	
I-46	SC-000122-00		Screw	나사	1	
I-47	GP-044511-00		Looper Thread Guide C	루퍼 실안내 C	1	
I-48	SC-000122-00		Screw	나사	1	
I-49	AS-015397-00		Looper Cam Ass'y	루퍼캠(조)	1	
I-49-1	CM-000001-00		Looper Cam	루퍼캠	2	
I-49-2	CL-000319-00		Looper Cam Collar	루퍼캠 카라	1	
I-49-3	GP-044868-00		Looper Cam Spacer	루퍼캠 스페이서	1	
I-50	SC-000249-00		Screw	나사	2	
I-51	GP-044512-00		Thread Guide Plate Holder	실안내판 잡이	1	
I-52	GP-044506-00		Looper Thread Guide D	루퍼 실안내 D	1	
I-53	SC-000110-01		Screw	나사	1	

# J

## Feed Mechanism

### 피드 관계

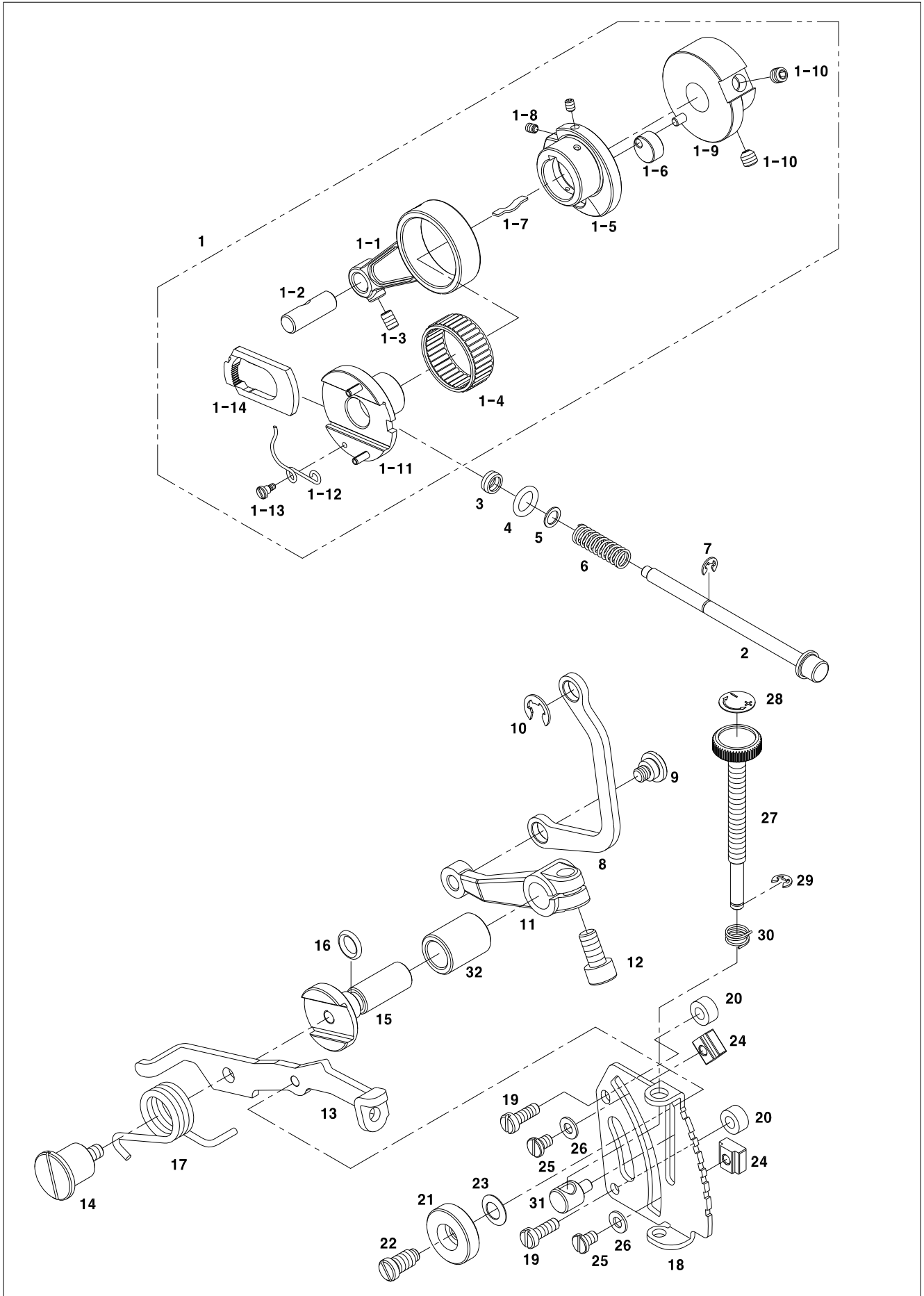

Ref. No.	Parts No.	Note	Name of Parts	품 명	Q'ty	Applied Period
J-1	AS-015866-00		Feed Cam	피드편심캠(조)	1Set	
J-1-1	GP-044405-00		Connection	피이드 연결롯드	1	
J-1-2	PN-000704-00		Pin	피이드 연결롯드핀	1	
J-1-3	SC-000131-00		Screw(M4×L6)	나사	1	
J-1-4	BR-000349-00		Needle Bearing	피이드 연결롯드 베어링	1	
J-1-5	GP-044406-01		Eccentric Plate	피이드 편심 판	1	
J-1-6	GP-044395-00		Guide(Feed Eccentric)	피이드 가이드	1	
J-1-7	GP-044397-01		Flat Spring	차동이송압력조정판	1	
J-1-8	SC-000984-00		Screw(M3×L4)	나사(M3×L4)	2	
J-1-9	GP-044387-00		Regulator	피이드 조절기	1	
J-1-10	SC-0164-2700		Screw(M5×L5)	나사(M5×L5)	2	
J-1-11	GP-044386-01		Eccentric Cam	피이드 편심캠	1	
J-1-12	GP-044408-01		Spring	래칫 스프링	1	
J-1-13	SC-001573-00		Screw(M2)	단나사	1	
J-1-14	GP-044595-00		Ratchet	래칫	1	
J-2	GP-044416-00		Push Button	푸시 버튼	1	
J-3	GP-044398-00		Gasket	피이드 가스켓	1	
J-4	02-016R-1230		O Ring	O-링(d=3.8, t=1.9)	1	
J-5	WS-000536-00		Washer	와셔	1	
J-6	GP-044399-00		Spring	버튼 스프링	1	
J-7	06-033M-3800		Ring(Ø3)	E-링(Ø3)	1	
J-8	GP-044428-00		Link	피이드 링크	1	
J-9	SC-001574-00		Screw	단나사	1	
J-10	PSR-AC0005-00		Ring	E-링	1	
J-11	GP-044391-00		Lever	피이드 레버	1	
J-12	SC-001589-00		Bolt	나사 (M6×P0.75)	1	
J-13	GP-044429-00		Lever	피이드 조정 레버	1	
J-14	SC-001575-00		Screw	단나사	1	
J-15	GP-044392-01		Holder	차동이송레버잡이	1	
J-16	06-051R-1600		O Ring	O-링	1	
J-17	GP-044430-00		Spring	피이드 스프링	1	
J-18	GP-044431-00		Regulator Plate	피이드 조정 판	1	
J-19	SC-000111-00		Screw(M4×L12)	나사	2	
J-20	GP-044401-00		Spacer	피이드 스페이서	2	
J-21	SN-000020-00		Nut	피이드 너트	1	
J-22	SC-000128-00		Screw	나사	1	
J-23	WS-000023-00		Spring	접시 스프링	1	
J-24	GP-044394-00		Stopper	피이드 스토퍼	2	
J-25	SC-000397-00		Screw(M4×L6)	나사	2	
J-26	WS-000053-00		Washer	와셔	2	
J-27	GP-044393-01		Adjusting Bar	피이드 조정 바	1	
J-28	GP-044402-00		Seal	피이드 라벨	1	
J-29	06-033M-3800		Ring(Ø3)	E-링 (Ø4)	1	
J-30	GP-044403-00		Spring	조정 바 스프링	1	
J-31	PN-000703-01		Pin	조정 바 핀	1	
J-32	GP-044352-01		Bush for Adjusting Differential Ratio Shaft	차동비 조절축 붓심	1	
J-33	GP-044417-01		Shaft	차동이송축	1	
J-34	06-003C-7400		Ring(Ø7)	E-링	1	
J-35	RC-000001-00		Plug	리테이너마개	1	
J-36	WS-000535-00		Washer	와셔	2	
J-37	AS-015868-00		Crank Assy	피이드 크랭크(조)	1Set	
J-37-1	GP-044388-00		Crank Front	피이드 크랭크(전)	1	
J-37-2	GP-044389-01		Crank Rear	피이드 크랭크(후)	1	
J-37-3	GP-044434-01		Crank	차동 조정 크랭크	1	
J-38	SC-001589-00		Bolt(M6×L12, P0.75)	나사	1	
J-39	SC-000148-00		Screw(M3×L6)	나사	2	
J-40	GP-044404-02		Block	차동이송블럭	1	

# J

## Feed Mechanism

### 피드 관계

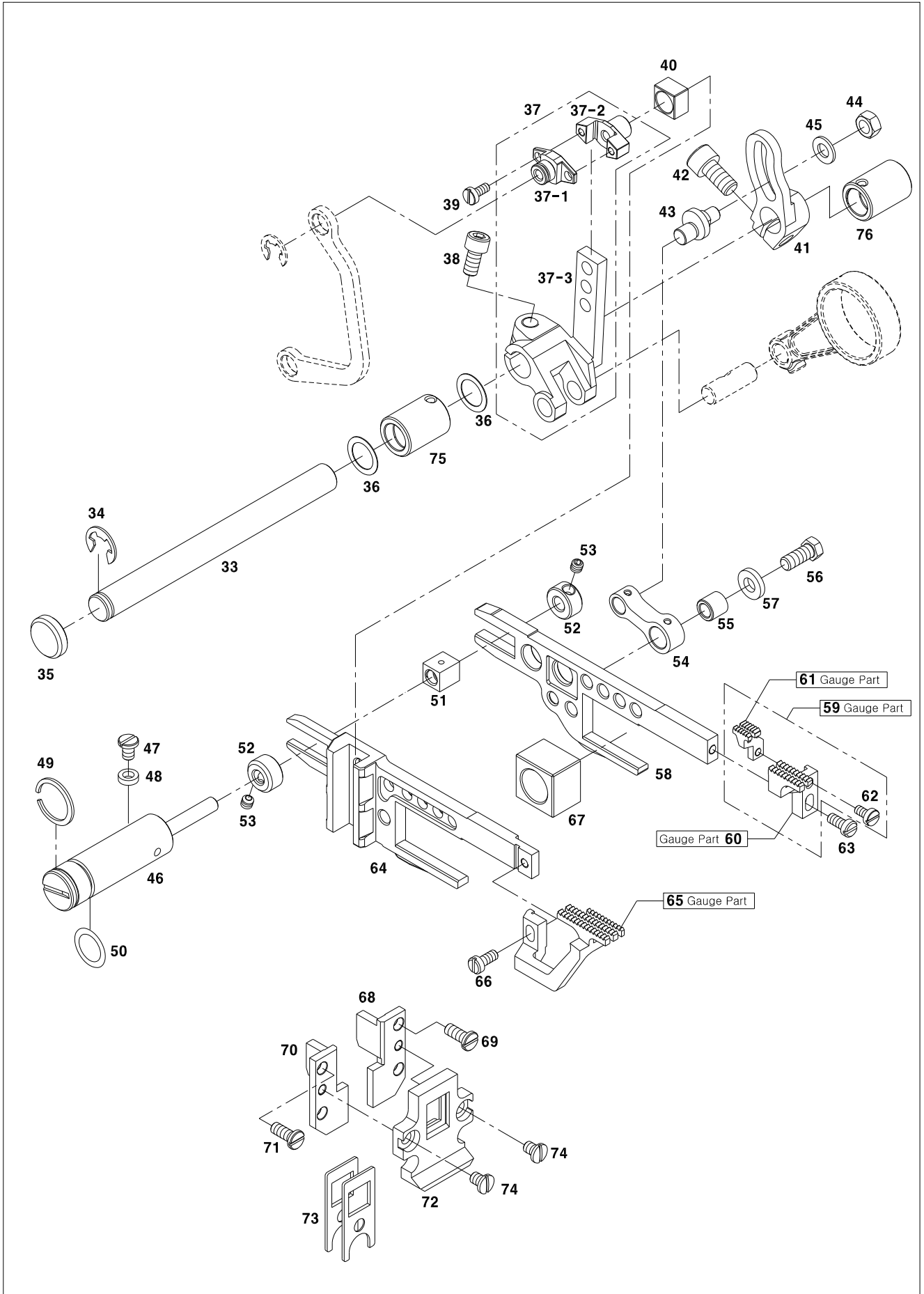



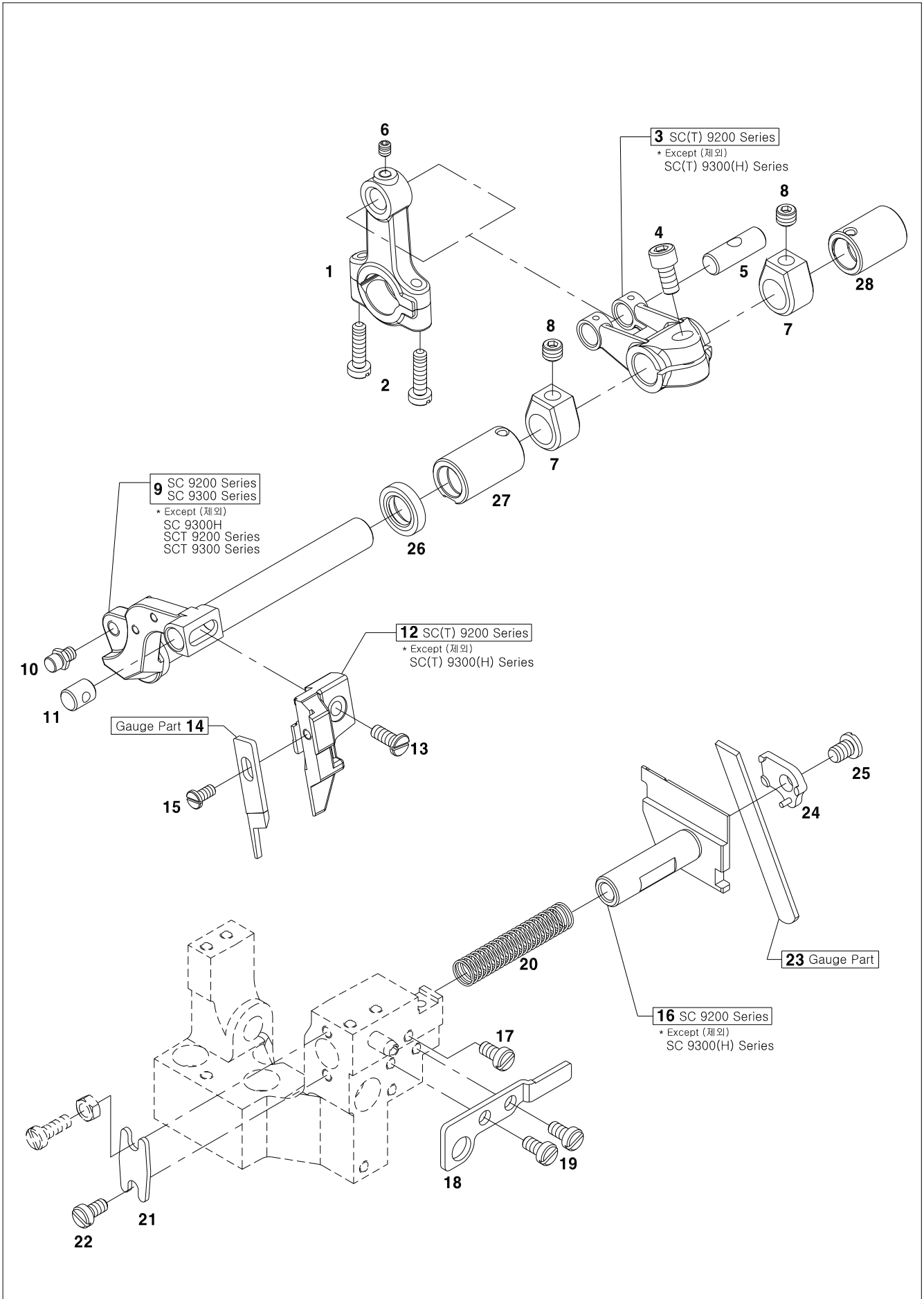







# Presser Foot Mechanism

## 노루발 관계

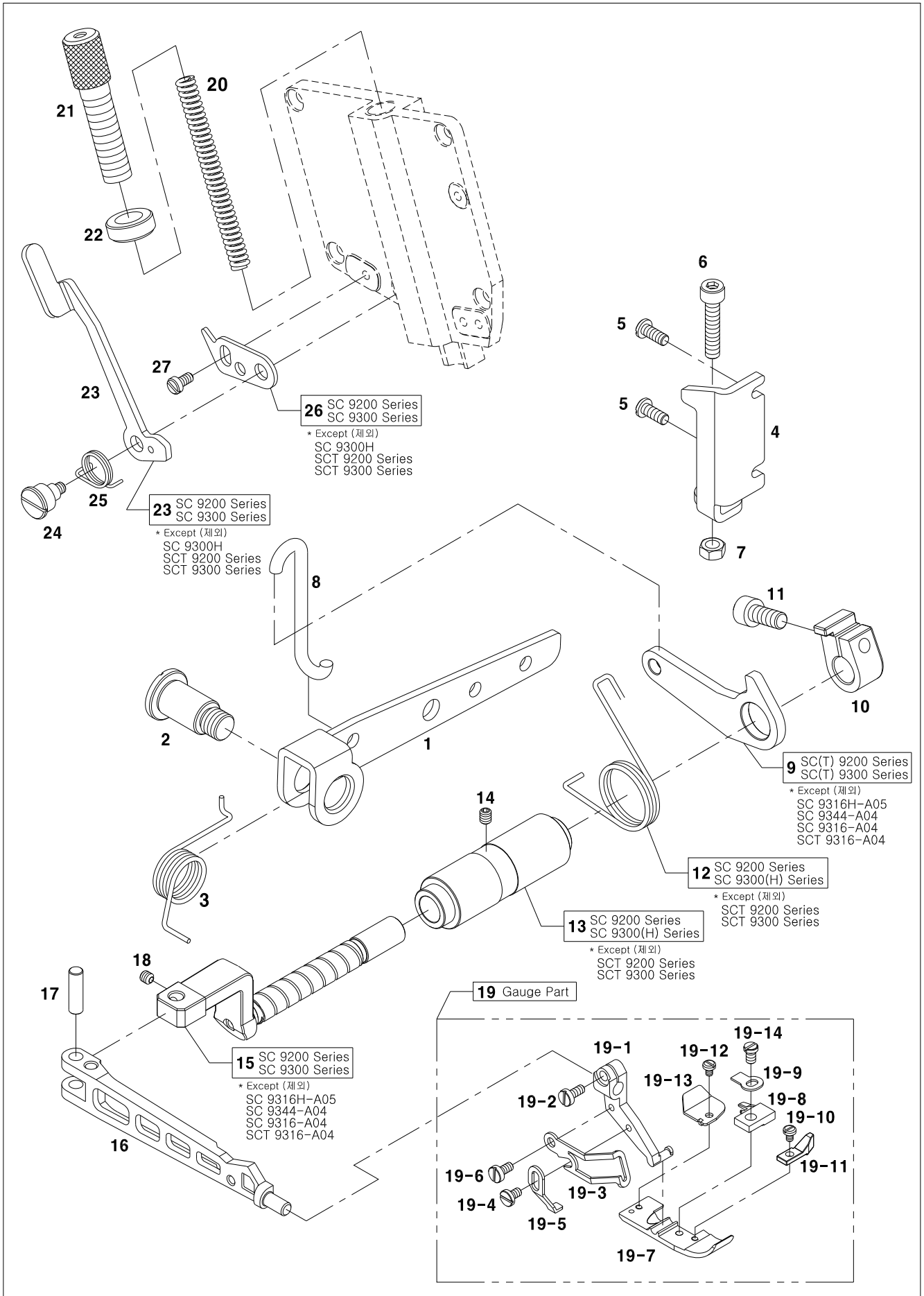



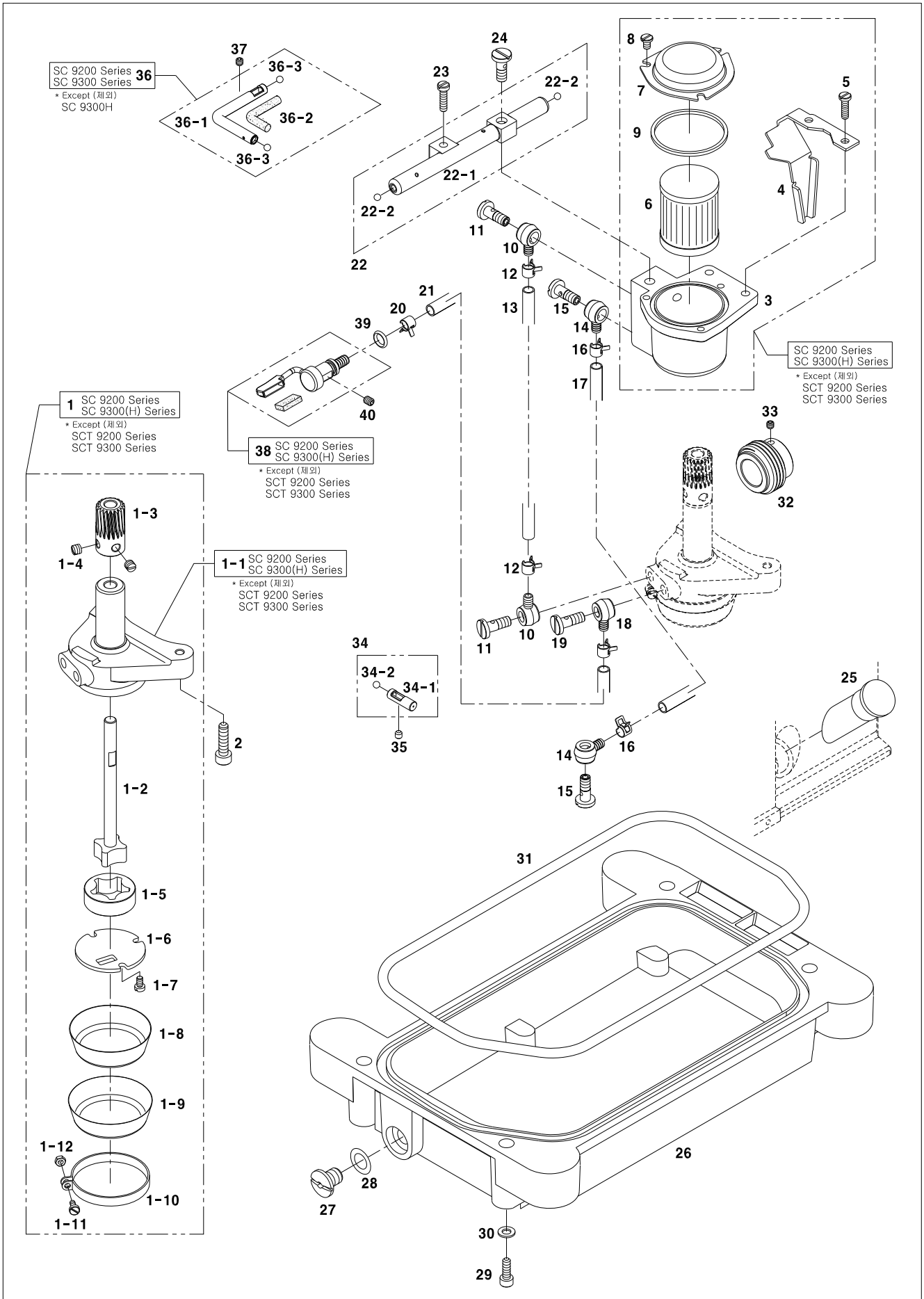

Ref. No.	Parts No.	Note	Name of Parts	품 명	Q'ty	Applied Period
M-1	AS-015543-00		Pump Ass'y	오일펌프 (조)	1Set	
M-1-1	GP-044819-00		Pump Housing	펌프 몸체	1	
M-1-2	AS-015396-00		Rotor (Inside) Shaft	로터(Inside) 축(조)	1	
M-1-3	GR-000019-00		Worm Wheel	펌프웜휠	1	
M-1-4	SC-001627-00		Screw	나사	2	
M-1-5	GR-000007-00		Rotor (Outside)	로터(Outside)	1	
M-1-6	GP-044820-00		Oil Pump Cover	오일펌프 커버	1	
M-1-7	SC-001591-00		Screw	나사(M3.5×P0.6,L=6)	3	
M-1-8	GP-044821-00		Filter	오일필름프랑 (내측)	1	
M-1-9	GP-044822-00		Filter	오일필름프랑 (외측)	1	
M-1-10	GP-045598-00		Clamp	오일필름프랑클램프	1	
M-1-11	SC-000259-00		Screw	나사	1	
M-1-12	SN-000070-01		Nut	너트(M3×P0.5)	1	
M-2	SC-000155-00		Screw	나사	2	
M-3	GP-045599-00		Tank	오일탱크	1	
M-4	GP-044824-00		Oil Guide	오일 가이드	1	
M-5	SC-000155-00		Screw	나사	2	
M-6	GP-001301-00		Filter Element	오일필터	1	
M-7	GP-045600-00		Cover	오일탱크커버	1	
M-8	SC-000110-01		Screw	나사	3	
M-9	RI-000165-01		O Ring	O-링	1	
M-10	GP-001035-00		Joint	오일호스조인트	2	
M-11	SC-001615-00		Joint Screw	조인트 나사	2	
M-12	GP-046818-00		Clamp	오일 호스잡이(중)	2	
M-13	GP-003693-00		Tube	오일호스	1	
M-14	GP-001035-00		Joint	오일호스조인트	2	
M-15	SC-001615-00		Joint Screw	조인트 나사	2	
M-16	GP-046818-00		Clamp	오일 호스잡이(중)	2	
M-17	GP-003693-00		TUBE	오일호스	1	
M-18	GP-001035-00		Joint	오일호스조인트	1	
M-19	SC-001615-00		Joint Screw	조인트 나사	1	
M-20	GP-046818-00		Clamp	오일 호스잡이(중)	1	
M-21	GP-003693-00		Tube	오일호스	1	
M-22	AS-015389-00		Oil Distributor Assy	오일 분배기 (조)	1Set	
M-22-1	GP-044823-00		Oil Distributor	오일 분배기	1	
M-22-2	GP-035471-00		Plug	마개용 쇠구슬	2	
M-23	SC-000155-00		Screw	나사	1	
M-24	SC-001615-00		Joint Screw	조인트 나사	1	
M-25	GP-044965-01		Oil Lever Gauge	오일게이지	1	
M-26	GP-044761-01		Oil Reservoir Assy	오일팬	1	
M-27	SC-001604-00		Screw	오일배출구나사	1	
M-28	RI-000151-00		Washer	오일배출구고무링	1	
M-29	SC-0162-5607		Screw	볼트(M5×P0.8, L=12)	4	
M-30	WS-000022-00		Washer	와셔	4	
M-31	RI-000152-02		Rubber Ling	오일팬고무링	1	
M-32	GR-000020-00		Worm	웜	1	
M-33	SC-0164-2700		Screw	나사	1	
M-34	AS-015962-00		Pipe Assy	급유파이프(조)	1Set	
M-34-1	GP-044781-00		Pipe	급유파이프	1	
M-34-2	GP-044780-00		Ball	파이프마개	1	
M-35	PSC-CB000200		Screw	무두나사(M4×P0.7,L=6)	1	
M-36	AS-015960-00		Pipe Assy	오일파이프(조)	1	
M-36-1	GP-044762-00		Pipe Assy	오일파이프	1	
M-36-2	GP-035087-00		Oil Wick	유심(Φ2x260mm)	1	
M-36-3	GP-044780-00		Ball	파이프마개	2	
M-37	SC-0105-7500		Screw	무두나사(M4×P0.7,L=4)	1	
M-38	AS-015383-01		Joint	조인트(조)	1	

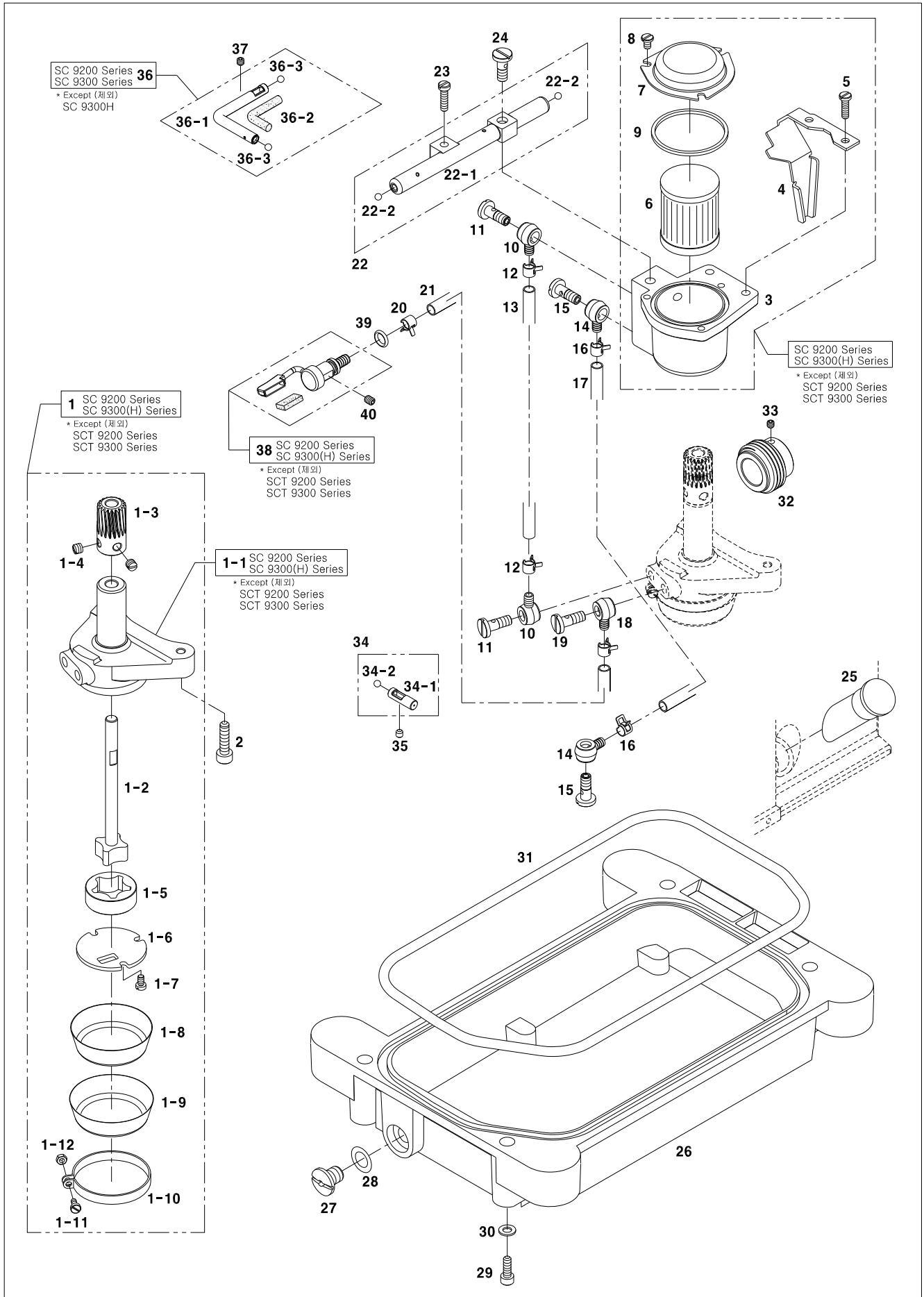



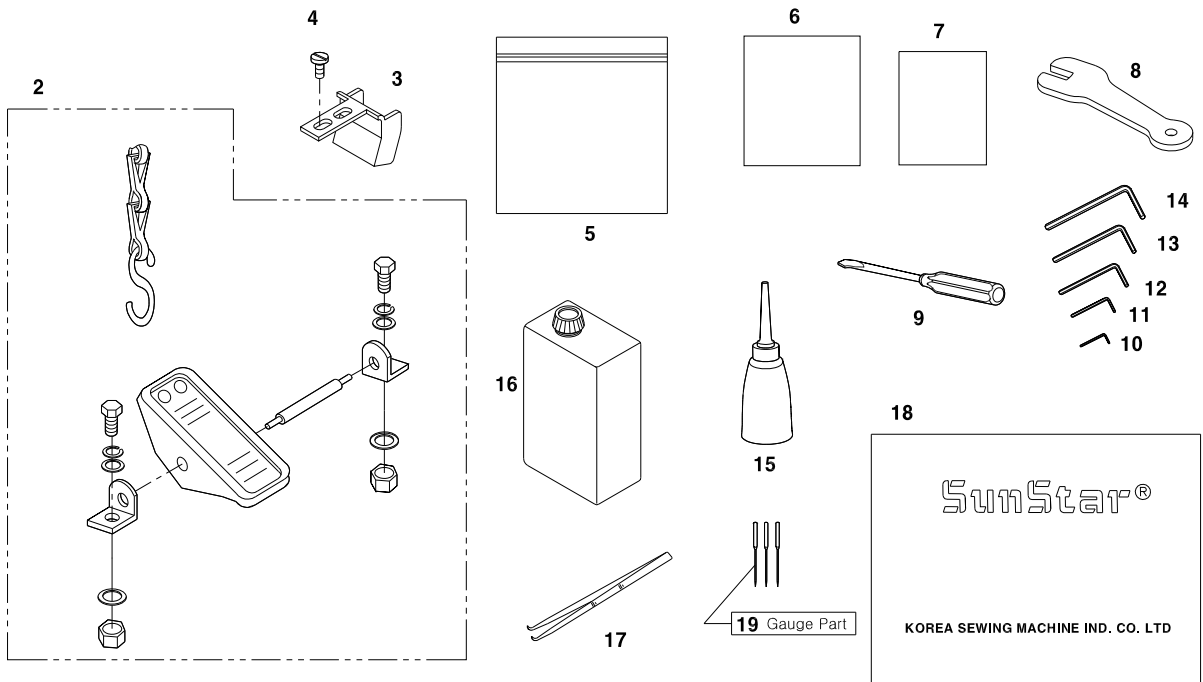
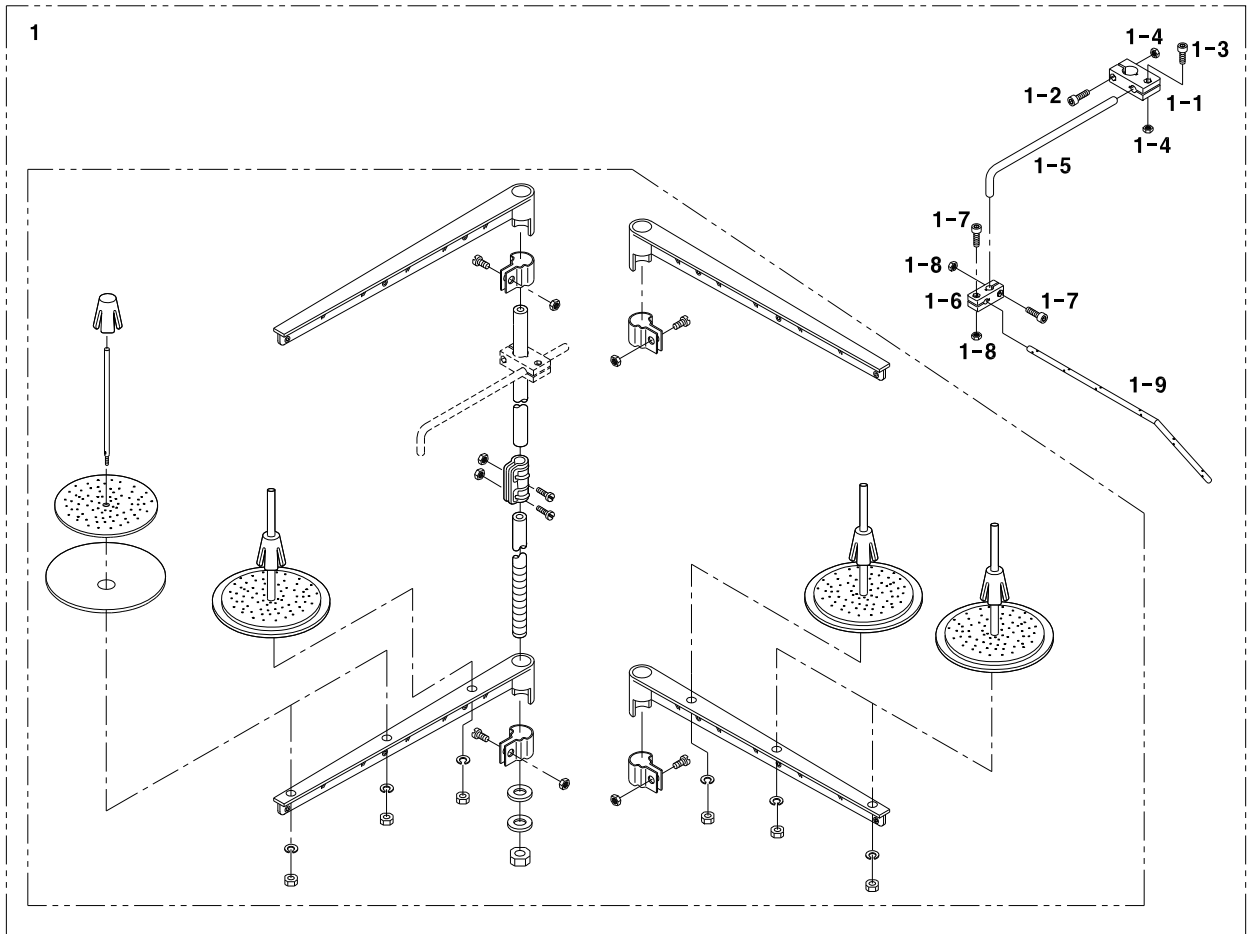





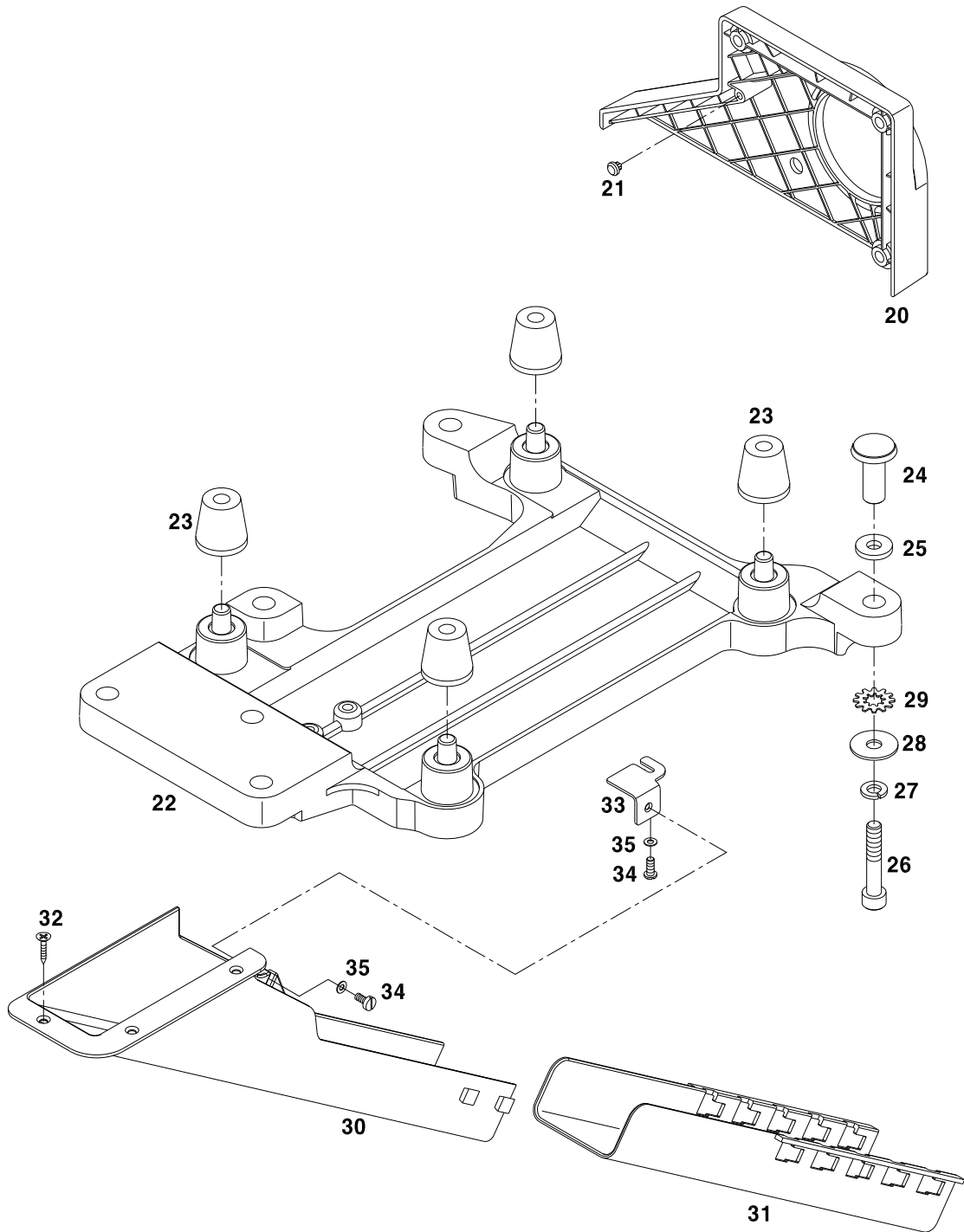



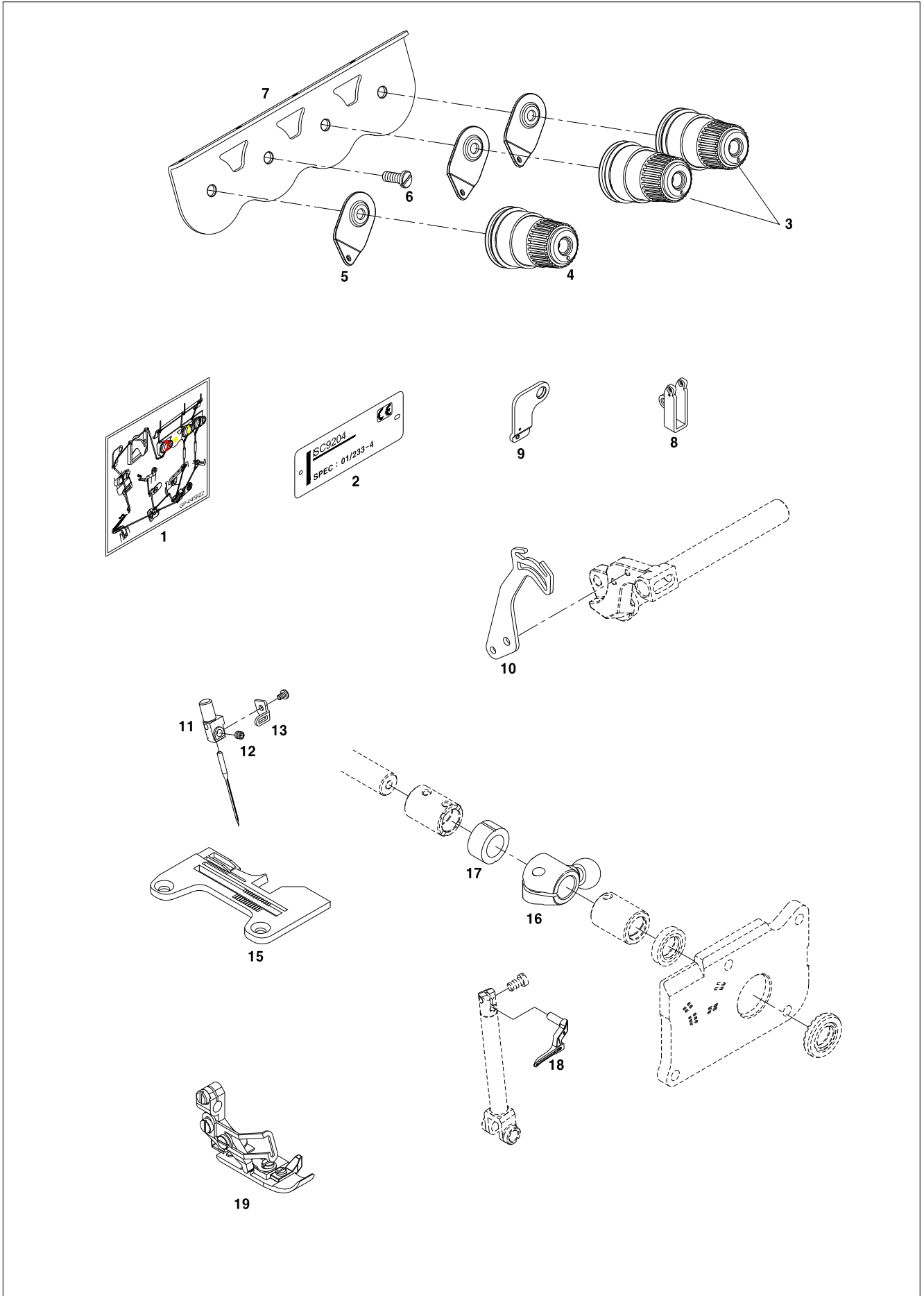



# 02

## Exclusive Parts for SC 9204-02H/223-3 Mechanism

전용부품 관계 SC 9204-02H/223-3

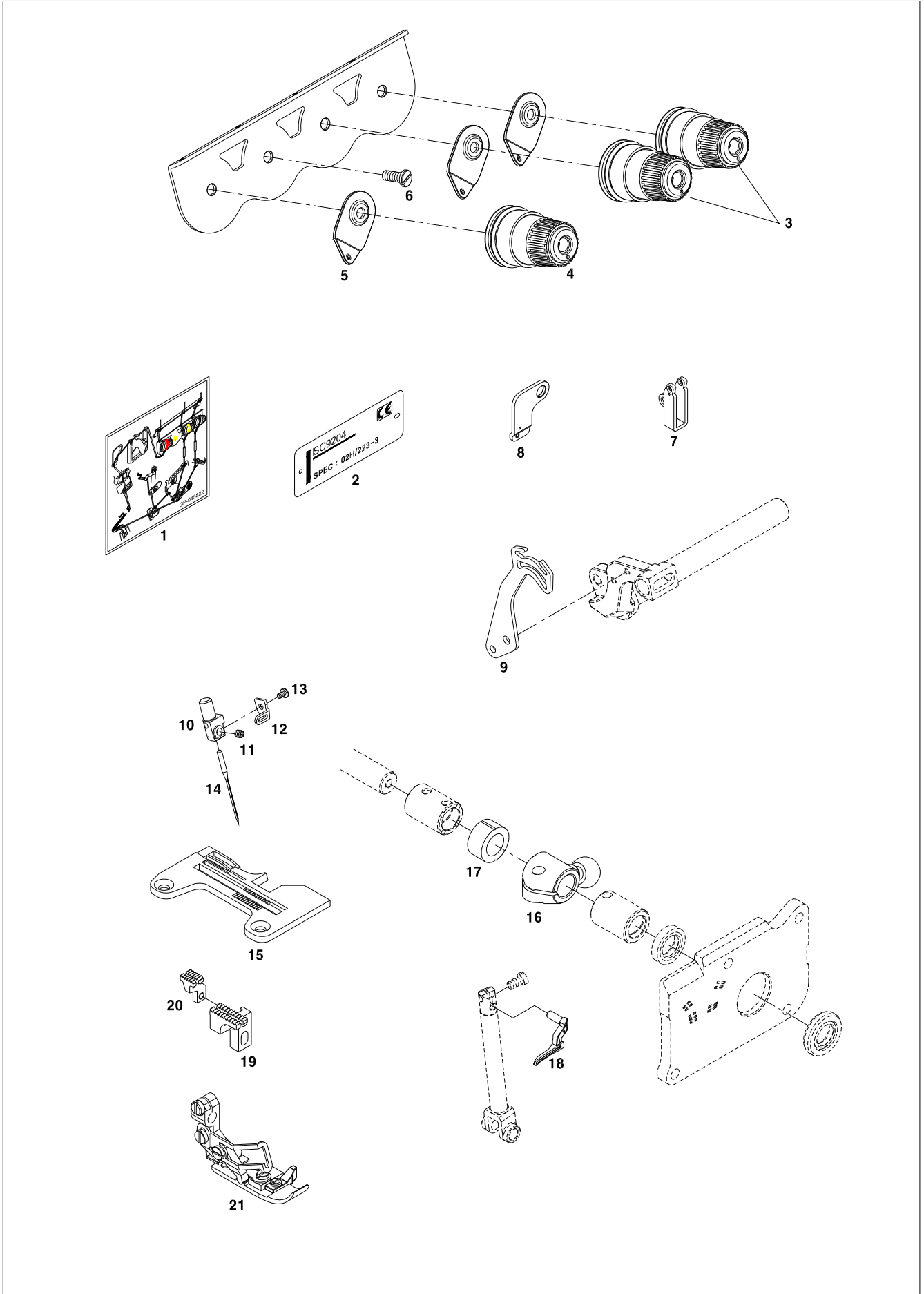



# 03

## Exclusive Parts for SC 9214-03/333-2X3 Mechanism

전용부품 관계 SC 9214-03/333-2X3

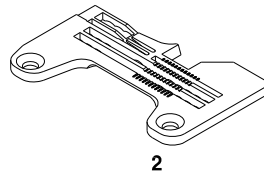
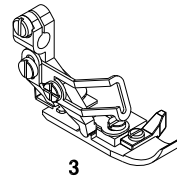
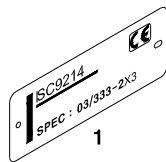





# 04

## Exclusive Parts for SC 9212-02/333-2X5 Mechanism

전용부품 관계 SC 9212-02/333-2X5

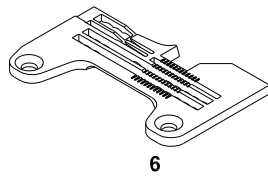
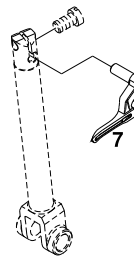
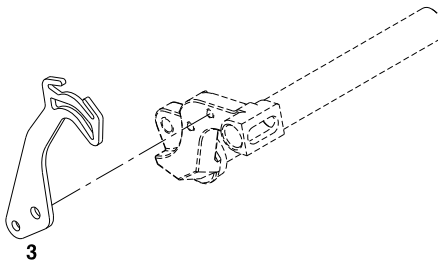
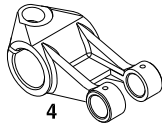
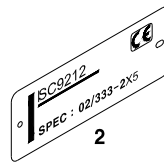
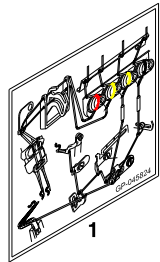



# 05

## Exclusive Parts for SC 9316-03/233-3X5 Mechanism

전용부품 관계 SC 9316-03/233-3X5

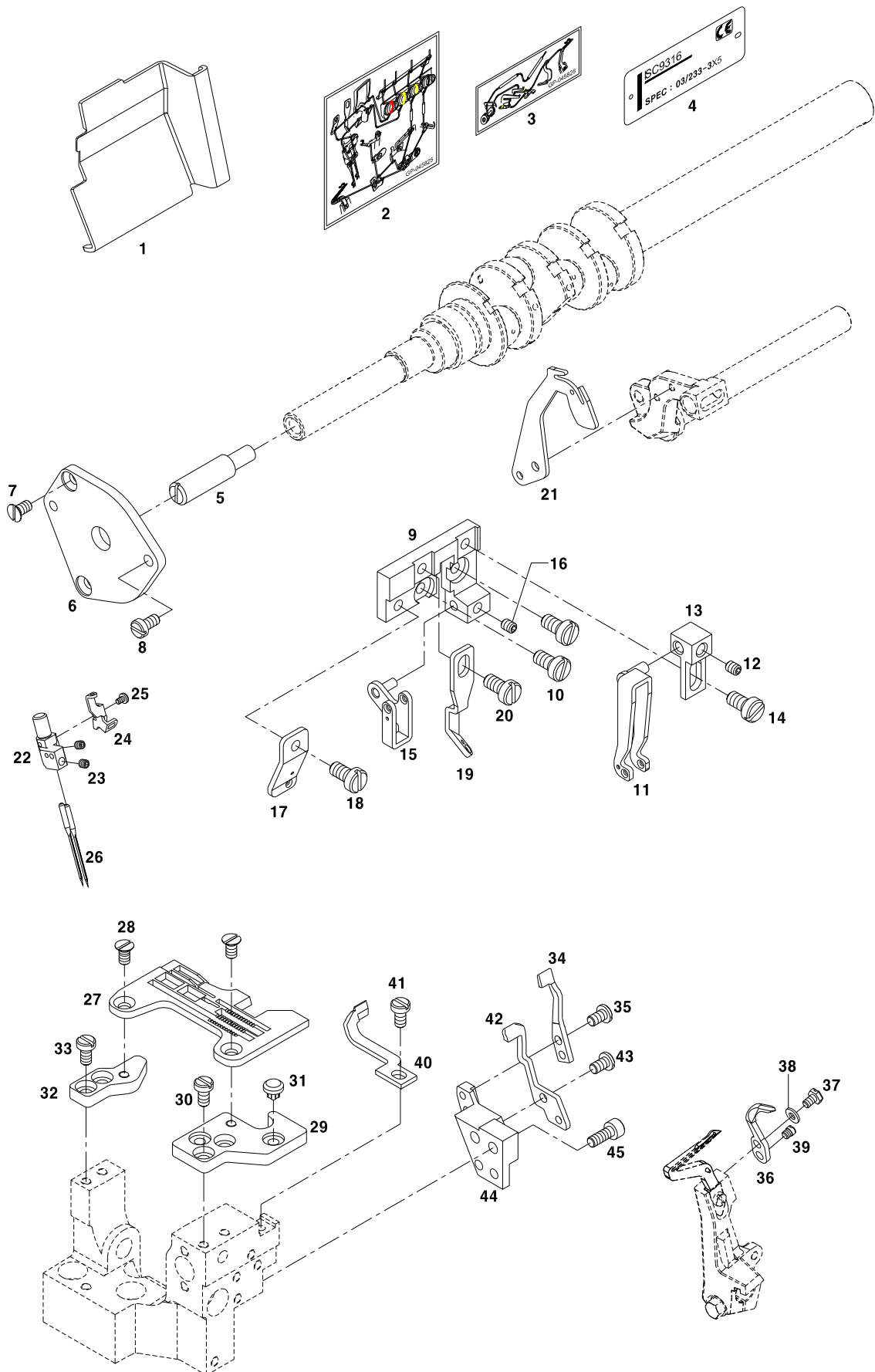

Ref. No.	Parts No.	Note	Name of Parts	품 명	Q'ty	Applied Period
O5-1	GP-044671-00		Front Cover (Left)	전면커버 (좌)	1	
O5-2	GP-045825-00		Threading diagram 1	실길 안내 스티커	1	
O5-3	GP-045828-00		Threading diagram 2	실길 안내 스티커	1	
O5-4	GP-045213-00		Model Mark	모델 마크	1	
O5-5	PN-000727-00		Pin	주축 핀 전	1	
O5-6	GP-044795-00		Cover	주축 커버 전	1	
O5-7	13009SC-4113		Screw	나사	2	
O5-8	SC-000850-00		Screw	나사	1	
O5-9	GP-044836-00		Thread Guide Bracket-Needle	실안내브라켓(바늘실)	1	
O5-10	SC-000110-01		Screw(M4xL8)	나사(M4xL8)	2	
O5-11	AS-015392-00		Thread Guide Ass'y	실안내(조)	1Set	
O5-12	SC-0105-7500		Screw(M4xL4)	나사(M4xL4)	1	
O5-13	GP-044838-00		Thread Guide Holder	브라켓	1	
O5-14	SC-000083-00		Screw(M4xL5)	나사(M4xL5)	1	
O5-15	AS-015393-00		Thread Guide Ass'y	실안내(조)	1Set	
O5-16	SC-0105-7500		Screw(M4xL4)	나사(M4xL4)	1	
O5-17	GP-044840-00		Thread Guide	실안내	1	
O5-18	SC-000083-00		Screw(M4xL5)	나사(M4xL5)	1	
O5-19	GP-044841-01		Thread Guide	실안내	1	
O5-20	SC-000083-00		Screw(M4xL5)	나사(M4xL5)	1	
O5-21	GP-044842-00		Needle Thread Take Up	바늘 실채기	1	
O5-22	GP-046035-00		Needle Holder Assy.	바늘 잡이	1	
O5-23	SC-000249-00		Screw	나사	2	
O5-24	GP-046165-00		Thread Guide	바늘잡이 실안내	1	
O5-25	SC-001721-00		Screw	나사	1	
O5-26	GP-046200-00		Needle	바늘	2	
O5-27	G-NP-0008		Needle Plate	침판	1	
O5-28	09-081S-8670		Screw	나사	2	
O5-29	GP-043960-00		Bracket (Front)	침판 브라켓 전	1	
O5-30	SC-000110-01		Screw	나사	2	
O5-31	GP-044327-01		Cushion Rubber	쿠션 고무	2	
O5-32	GP-043961-00		Bracket (Rear)	침판 브라켓 후	1	
O5-33	SC-000110-01		Screw	나사	2	
O5-34	GP-044709-00		Needle Guard (Front)	니들 가드 전	1	
O5-35	SC-000148-00		Screw	나사	2	
O5-36	GP-046197-00		Needle Guard (Rear)	니들 가드 후	1	
O5-37	SC-001581-00		Bolt	나사	1	
O5-38	WS-000538-00		Spring Washer	스프링 와셔	1	
O5-39	SC-001583-00		Screw	나사	1	
O5-40	GP-044693-00		Needle Guard (Front)	니들 가드 전	1	
O5-41	SC-000110-01		Screw	나사	1	
O5-42	GP-044639-00		Needle Guard (Rear)	니들 가드 후	1	
O5-43	SC-000148-00		Screw	나사	2	
O5-44	GP-044623-01		Bracket	니들가드 브라켓	1	
O5-45	SC-001601-00		Screw	나사	2	
O5-46	GP-044746-00		Crank	상루퍼축크랭크A	1	
O5-47	GP-045183-00		Spacer	루퍼축스페이스A	1	
O5-48	GP-044747-00		Crank	하루퍼축크랭크A	1	
O5-49	SC-001589-00		Bolt	볼트 (M6*P0.75, L=12)	1	
O5-50	SC-0164-2700		Screw	무두나사(M5*P0.8,L=5)	1	
O5-51	GP-046139-00		Main Feed Dog	주이송톱니	1	
O5-52	GP-046555-00		Auxiliary Feed Dog	보조 톱니	1	
O5-53	GP-046143-00		Differential Feed Dog	차동이송 톱니	1	
O5-54	GP-044681-00		Crank	메스 구동축 크랭크	1	
O5-55	GP-044683-00		Upper Knife Clamp	동메스 클램프	1	
O5-56	GP-044686-01		Lower Knife Holder	고정 메스 홀더	1	
O5-57	AS-015735-00		Presser Foot Assy.	노루발 (조)(SC9316-03/233-3X5)	1	

# 05

## Exclusive Parts for SC 9316-03/233-3X5 Mechanism

전용부품 관계 SC 9316-03/233-3X5

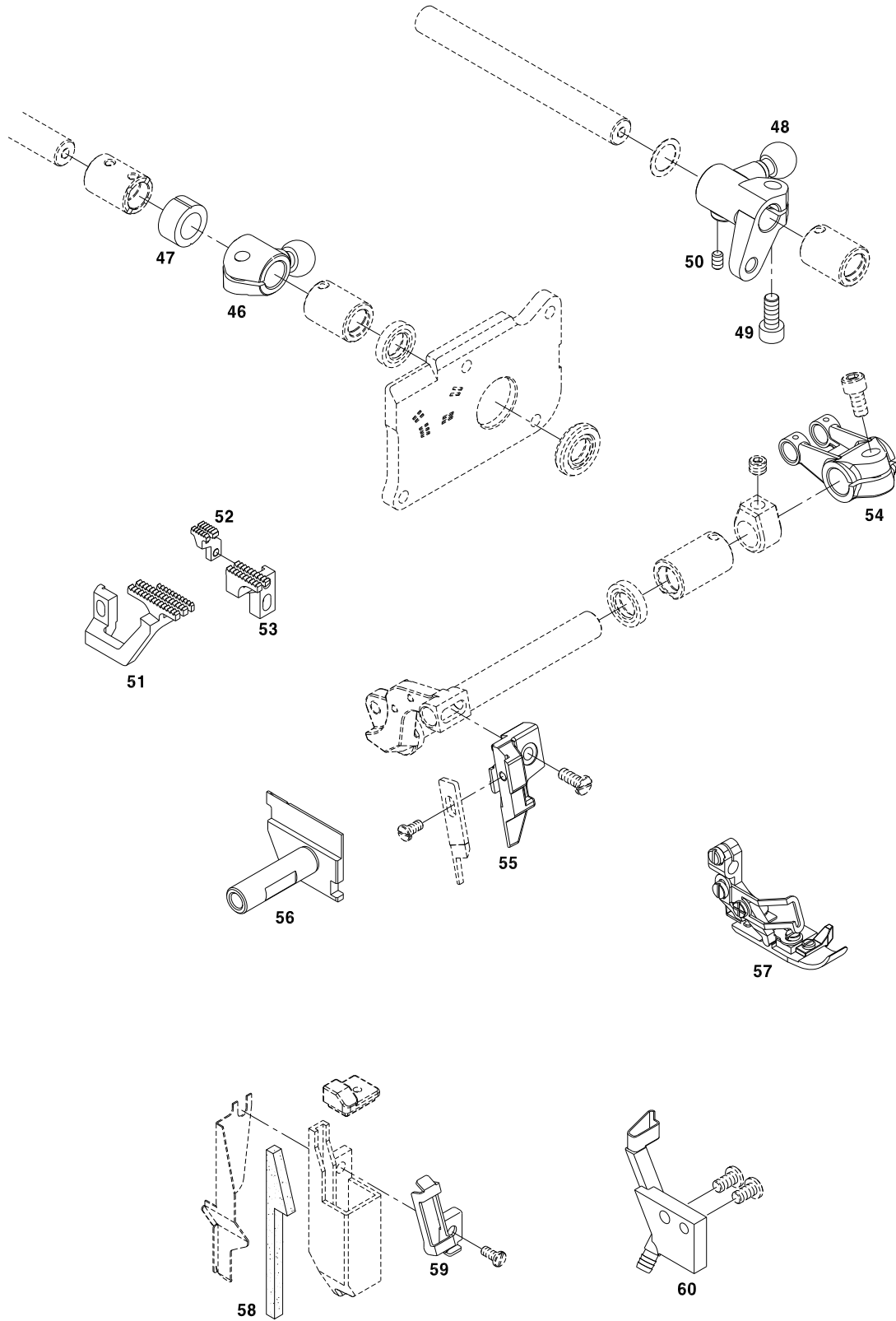



# 06

## Exclusive Parts for SC 9316-03/333-5X5 Mechanism

전용부품 관계 SC 9316-03/333-5X5

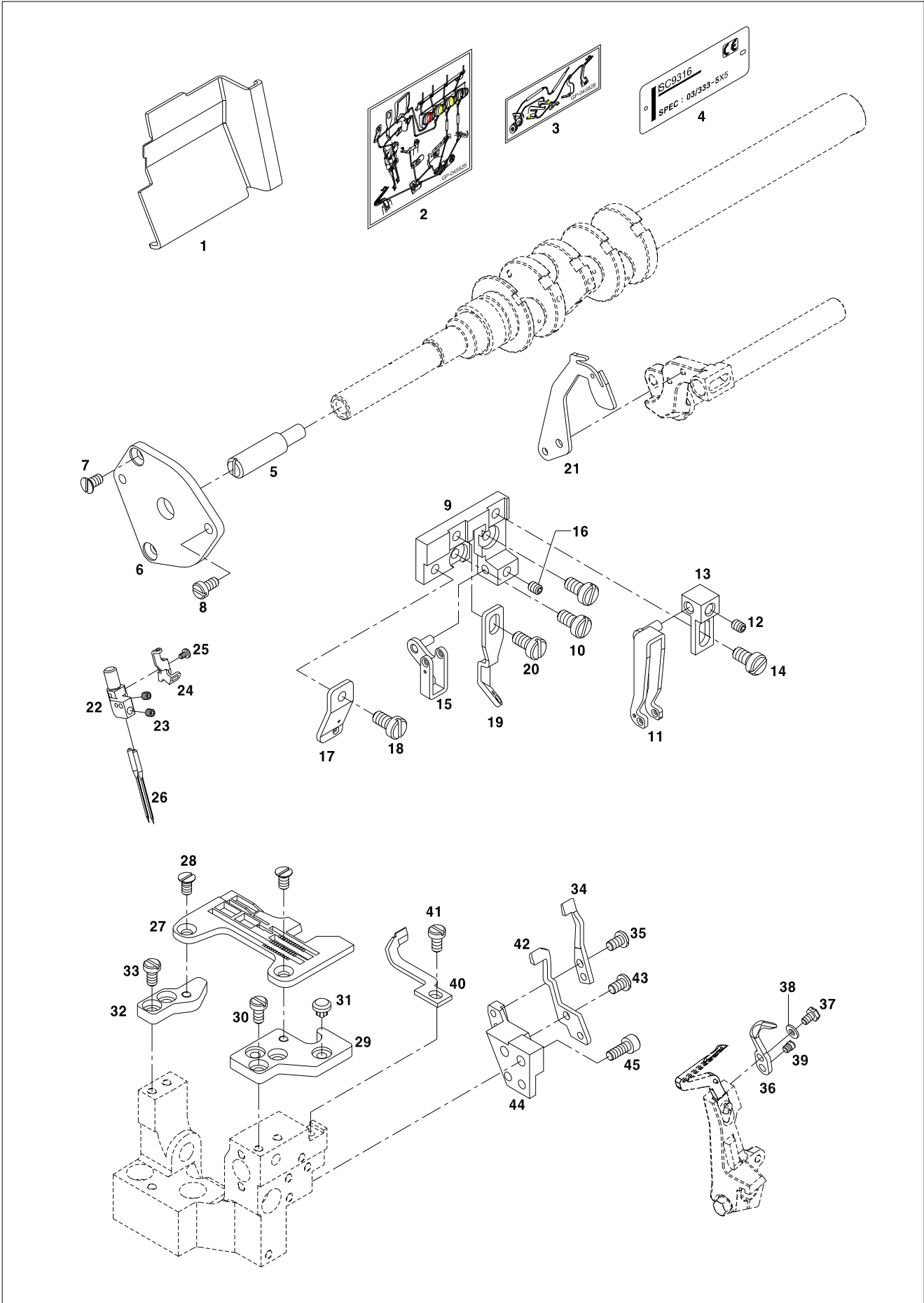



Ref. No.	Parts No.	Note	Name of Parts	품 명	Q'ty	Applied Period
O6-1	GP-044671-00		Front Cover (Left)	전면커버 (좌)	1	
O6-2	GP-045825-00		Threading diagram 1	실길 안내 스티커	1	
O6-3	GP-045828-00		Threading diagram 2	실길 안내 스티커	1	
O6-4	GP-045214-00		Model Mark	모델 마크	1	
O6-5	PN-000727-00		Pin	주축 핀 전	1	
O6-6	GP-044795-00		Cover	주축 커버 전	1	
O6-7	13009SC-4113		Screw	나사	2	
O6-8	SC-000850-00		Screw	나사	1	
O6-9	GP-044836-00		Thread Guide Bracket-Needle	실안내브라켓(바늘실)	1	
O6-10	SC-000110-01		Screw(M4xL8)	나사(M4xL8)	2	
O6-11	AS-015392-00		Thread Guide Ass'y	실안내(조)	1Set	
O6-12	SC-0105-7500		Screw(M4xL4)	나사(M4xL4)	1	
O6-13	GP-044838-00		Thread Guide Holder	브라켓	1	
O6-14	SC-000083-00		Screw(M4xL5)	나사(M4xL5)	1	
O6-15	AS-015393-00		Thread Guide Ass'y	실안내(조)	1Set	
O6-16	SC-0105-7500		Screw(M4xL4)	나사(M4xL4)	1	
O6-17	GP-044840-00		Thread Guide	실안내	1	
O6-18	SC-000083-00		Screw(M4xL5)	나사(M4xL5)	1	
O6-19	GP-044841-01		Thread Guide	실안내	1	
O6-20	SC-000083-00		Screw(M4xL5)	나사(M4xL5)	1	
O6-21	GP-044842-00		Needle Thread Take Up	바늘 실채기	1	
O6-22	GP-046036-00		Needle Holder Assy.	바늘 잡이	1	
O6-23	SC-000249-00		Screw	나사	2	
O6-24	GP-046165-00		Thread Guide	바늘잡이 실안내	1	
O6-25	SC-001721-00		Screw	나사	1	
O6-26	GP-046200-00		Needle	바늘	2	
O6-27	G-NP-0009		Needle Plate	침판	1	
O6-28	09-081S-8670		Screw	나사	2	
O6-29	GP-043960-00		Bracket (Front)	침판 브라켓 전	1	
O6-30	SC-000110-01		Screw	나사	2	
O6-31	GP-044327-01		Cushion Rubber	쿠션 고무	2	
O6-32	GP-043961-00		Bracket (Rear)	침판 브라켓 후	1	
O6-33	SC-000110-01		Screw	나사	2	
O6-34	GP-044709-00		Needle Guard (Front)	니들 가드 전	1	
O6-35	SC-000148-00		Screw	나사	2	
O6-36	GP-046197-00		Needle Guard (Rear)	니들 가드 후	1	
O6-37	SC-001581-00		Bolt	나사	1	
O6-38	WS-000538-00		Spring Washer	스프링 와셔	1	
O6-39	SC-001583-00		Screw	나사	1	
O6-40	GP-044693-00		Needle Guard (Front)	니들 가드 전	1	
O6-41	SC-000110-01		Screw	나사	1	
O6-42	GP-044639-00		Needle Guard (Rear)	니들 가드 후	1	
O6-43	SC-000148-00		Screw	나사	2	
O6-44	GP-044623-01		Bracket	니들가드 브라켓	1	
O6-45	SC-001601-00		Screw	나사	2	
O6-46	GP-045183-00		Spacer	루퍼축스페이스A	1	
O6-47	GP-045829-00		Upper Looper	상루퍼(#02)	1	
O6-48	GP-044747-00		Crank	하루퍼축크랭크A	1	
O6-49	SC-001589-00		Bolt	볼트 (M6*P0.75, L=12)	1	
O6-50	SC-0164-2700		Screw	무두나사(M5*P0.8,L=5)	1	
O6-51	GP-046139-00		Main Feed Dog	주이송톱니	1	
O6-52	GP-046142-00		Differential Feed Dog	차동이송 톱니	1	
O6-53	GP-044681-00		Crank	메스 구동축 크랭크	1	
O6-54	GP-044683-00		Upper Knife Clamp	동메스 클램프	1	
O6-55	GP-044686-01		Lower Knife Holder	고정 메스 홀더	1	
O6-56	AS-015738-00		Presser Foot Assy.	노루발 (조)(SC9316-03/333-5X5)	1Set	
O6-57	GP-045854-00		Felt	실리콘 오일 통 헬트	1	

# 06

## Exclusive Parts for SC 9316-03/333-5X5 Mechanism

전용부품 관계 SC 9316-03/333-5X5

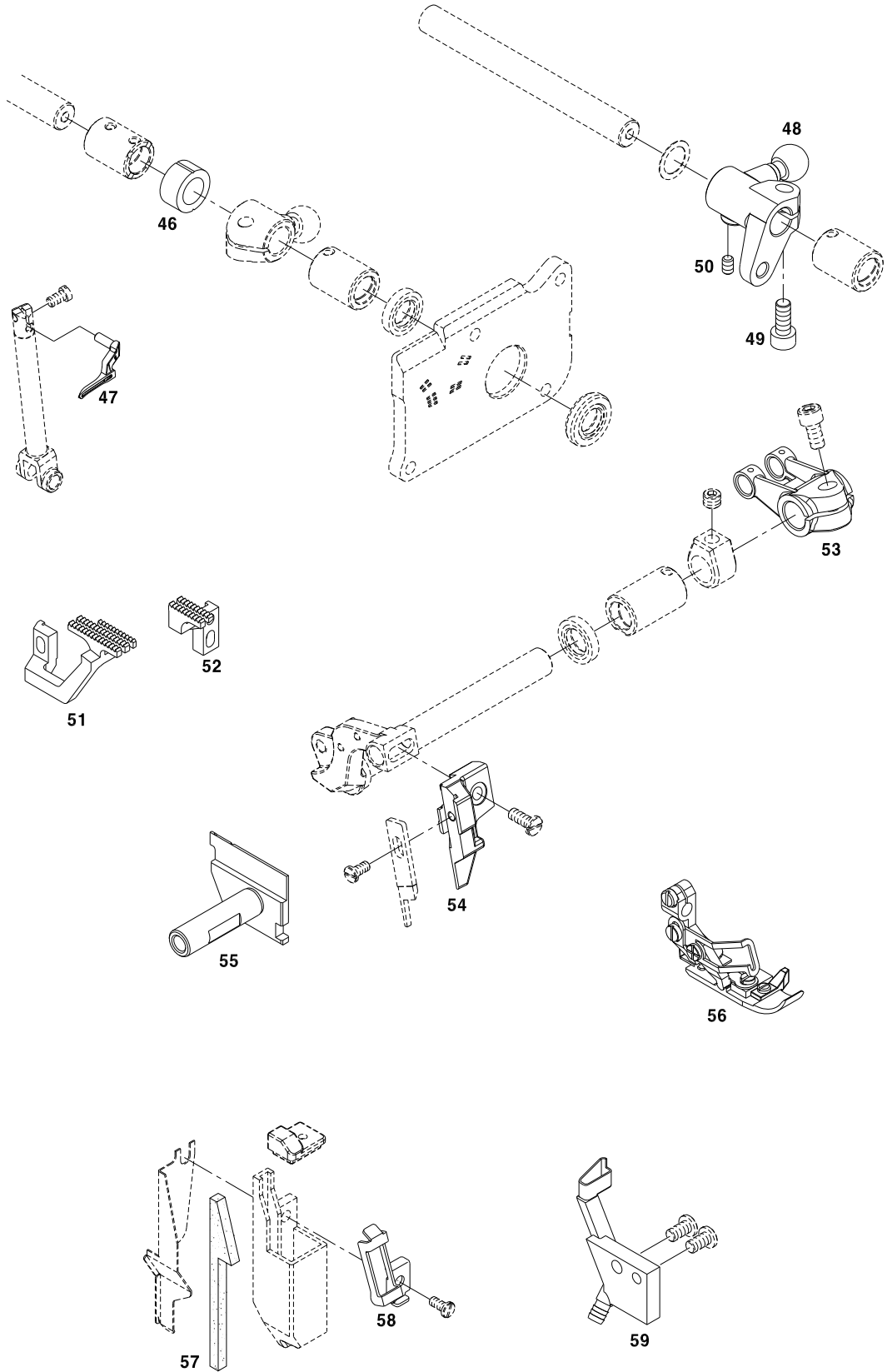



# 07

## Exclusive Parts for SC 9344-A04/435-5X3X4 Mechanism

전용부품 관계 SC 9344-A04/435-5X3X4

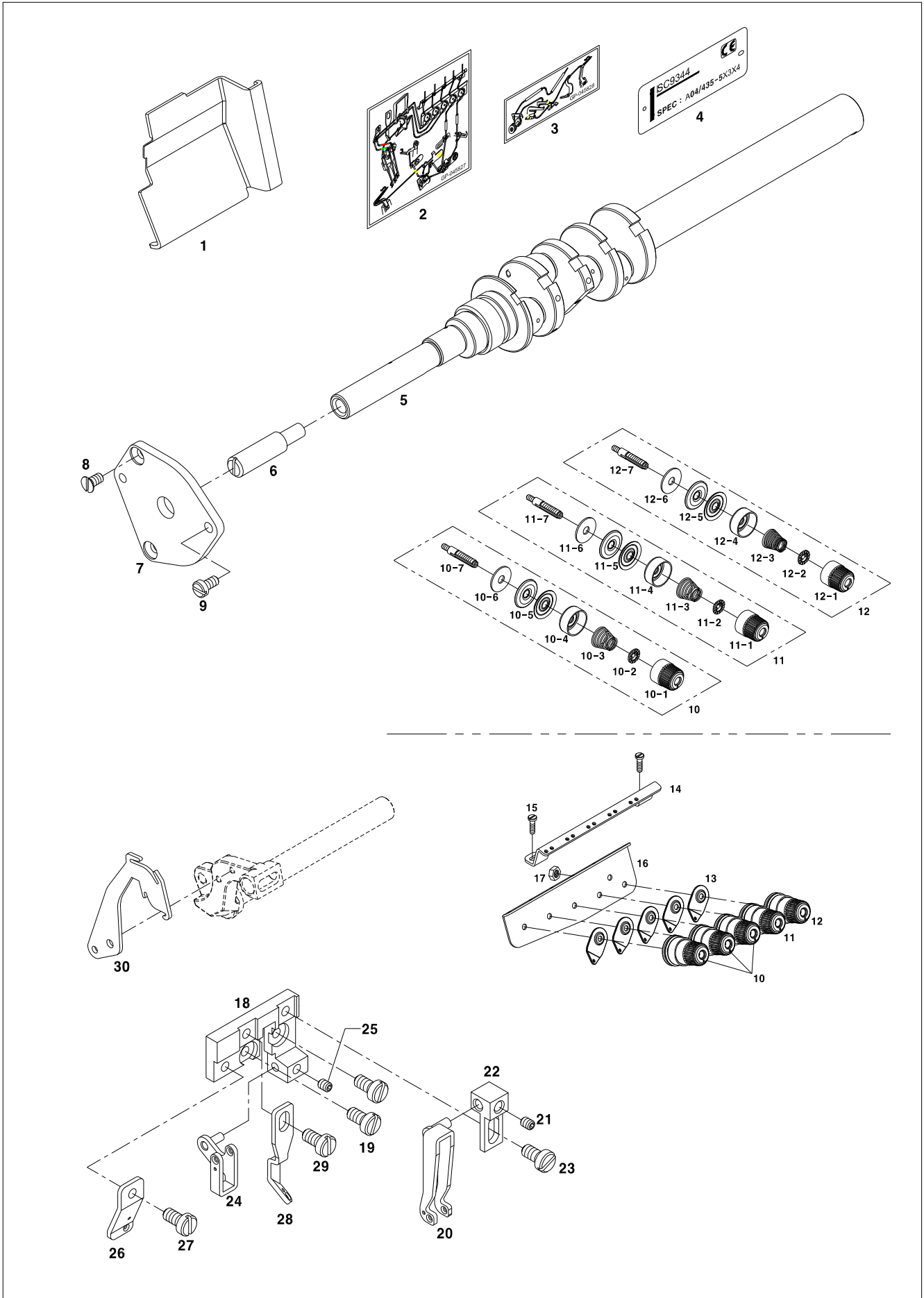



Ref. No.	Parts No.	Note	Name of Parts	품 명	Q'ty	Applied Period
07-1	GP-044671-00		Front Cover (Left)	전면커버 (좌)	1	
07-2	GP-045827-00		Threading Diagram 1	실길 안내 스티커	1	
07-3	GP-045828-00		Threading Diagram 2	실길 안내 스티커	1	
07-4	GP-045216-00		Model Mark	모델 마크	1	
07-5	ST-000122-00		Crank Shaft	주축	1	
07-6	PN-000727-00		Pin	주축 핀 전	1	
07-7	GP-044795-00		Cover	주축 커버 전	1	
07-8	13009SC-4113		Screw	나사	2	
07-9	SC-000850-00		Screw	나사	1	
07-10	AS-015390-00		Thread Tension Device Assy-Needle	실조절장치(조)-바늘실	3Set	
07-10-1	AS-000259-00		Thread Tension Spring Cap Assy	실조절장치 캡(조)	1Set	
07-10-1-1	GP-001461-00		Thread Tension Spring Cap	실조절장치 캡	1	
07-10-1-2	GP-001462-00		Bushing for Thread Tension Spring Cap	실조절장치 캡 붓싱	1	
07-10-2	GP-000906-00		Stopper for Tension Spring	실조절장치 스프링 스토퍼	1	
07-10-3	SP-000019-00		Thread Tension Spring-Needle	실조절장치 스프링-바늘실	1	
07-10-4	GP-000909-00		Retainer for Thread Tension Spring Cap	실조절장치 캡받침	1	
07-10-5	GP-000908-01		Tension Disc	실조절장치 접시	2	
07-10-6	11084AF-A001		Felt for Thread Tension Device	실조절장치 펠트	1	
07-10-7	GP-044834-00		Thread Tension Post	실조절장치 포스트	1	
07-11	AS-015472-00		Thread Tension Device Assy-Needle	실조절장치(조)-루퍼실	1Set	
07-11-1	AS-000259-00		Thread Tension Spring Cap Ass'y	실조절장치 캡(조)	1Set	
07-11-1-1	GP-001461-00		Thread Tension Spring Cap	실조절장치 캡	1	
07-11-1-2	GP-001462-00		Bushing for Thread Tension Spring Cap	실조절장치 캡 붓싱	1	
07-11-2	GP-000906-00		Stopper for Tension Spring	실조절장치 스프링 스토퍼	1	
07-11-3	SP-000038-00		Thread Tension Spring-Needle	실조절장치 스프링-루퍼실	1	
07-11-4	GP-000909-00		Retainer for Thread Tension Spring Cap	실조절장치 캡받침	1	
07-11-5	GP-000908-01		Tension Disc	실조절장치 접시	2	
07-11-6	11084AF-A001		Felt for Thread Tension Device	실조절장치 펠트	1	
07-11-7	GP-044834-00		Thread Tension Post	실조절장치 포스트	1	
07-12	AS-015473-00		Thread Tension DEVICE Assy-Looper	실조절장치(조)-루퍼실	1Set	
07-12-1	AS-000259-00		Thread Tension Spring Cap Ass'y	실조절장치 캡(조)	1Set	
07-12-1-1	GP-001461-00		Thread Tension Spring Cap	실조절장치 캡	1	
07-12-1-2	GP-001462-00		Bushing for Thread Tension Spring Cap	실조절장치 캡 붓싱	1	
07-12-2	GP-000906-00		Stopper for Tension Spring	실조절장치 스프링 스토퍼	1	
07-12-3	SP-000039-00		Thread Tension Spring-Looper	실조절장치 스프링-루퍼실	1	
07-12-4	GP-000909-00		Retainer for Thread Tension Spring Cap	실조절장치 캡받침	1	
07-12-5	GP-000908-01		Tension Disc	실조절장치 접시	2	
07-12-6	11084AF-A001		Felt for Thread Tension Device	실조절장치 펠트	1	
07-12-7	GP-044834-00		Thread Tension Post	실조절장치 포스트	1	
07-13	GP-044835-00		Tension Guide	텐션 가이드	5	
07-14	GP-045225-00		Thread Guide	실안내	1	
07-15	SC-000110-01		Screw(M4xL6)	나사(M4xL6)	2	
07-16	GP-045226-00		Thread Guide	실조절장치(조) 브라켓	1	
07-17	SN-000013-00		Nut(11/64" n=40)	너트(11/64" n=40)	1	
07-18	GP-044836-00		Thread Guide Bracket-Needle	실안내브라켓(바늘실)	1	
07-19	SC-000110-01		Screw (M4xL8)	나사(M4xL8)	2	
07-20	AS-015471-00		Thread Guide Ass'y	실안내(조)	1Set	
07-21	SC-0105-7500		Screw(M4xL4)	나사(M4xL4)	1	
07-22	GP-044838-00		Thread Guide Holder	브라켓	1	
07-23	SC-000083-00		Screw(M4xL5)	나사(M4xL5)	1	
07-24	AS-015393-00		Thread Guide Ass'y	실안내(조)	1Set	
07-25	SC-0105-7500		Screw(M4xL4)	나사(M4xL4)	1	
07-26	GP-045228-00		Thread Guide	실안내	1	
07-27	SC-000083-00		Screw(M4xL5)	나사(M4xL5)	1	
07-28	GP-044841-01		Thread Guide	실안내	1	
07-29	SC-000083-00		Screw(M4xL5)	나사(M4xL5)	1	
07-30	GP-045234-00		Needle Thread Take Up	바늘 실채기	1	

# 07

## Exclusive Parts for SC 9344-A04/435-5X3X4 Mechanism

전용부품 관계 SC 9344-A04/435-5X3X4

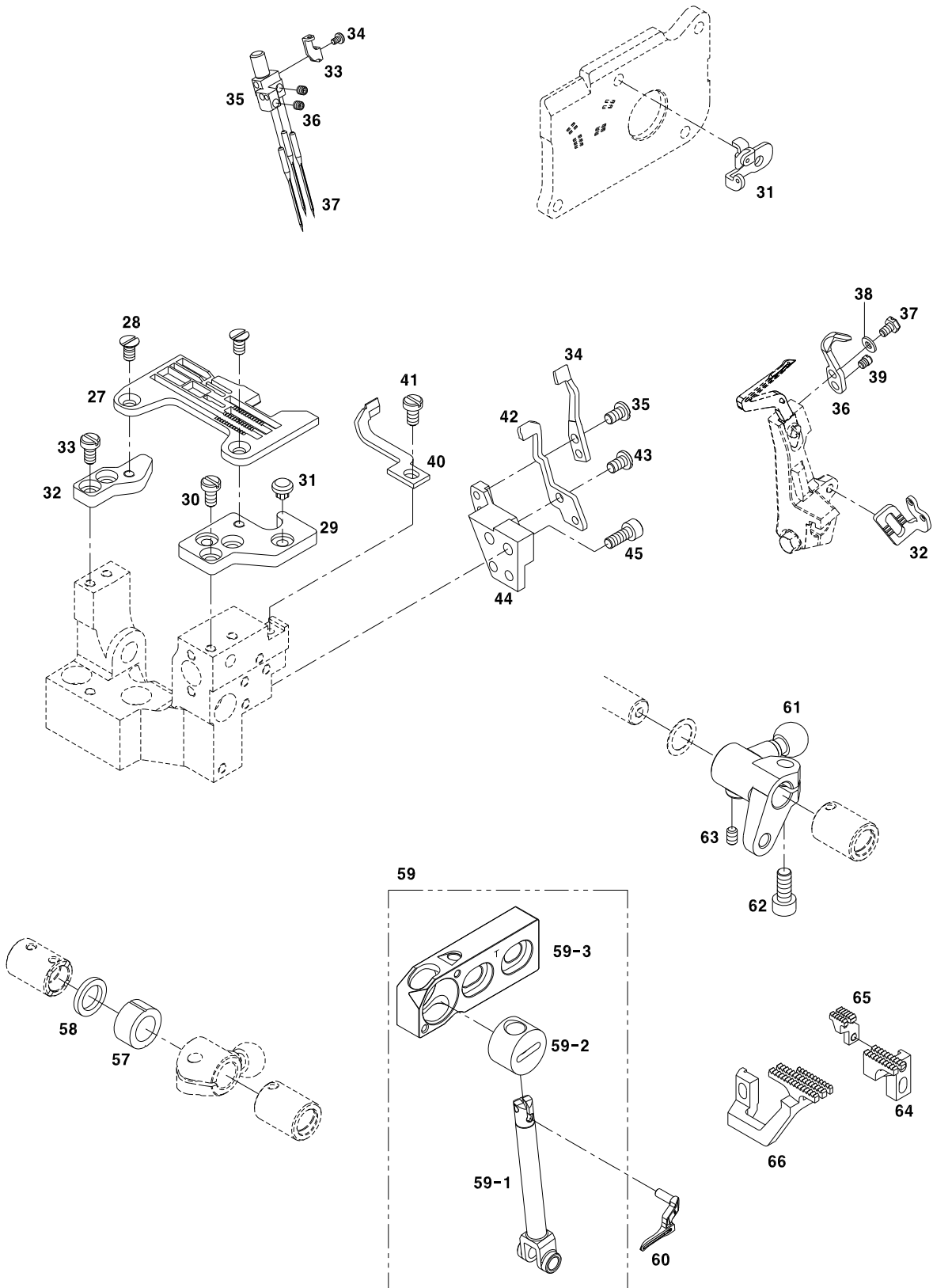

Ref. No.	Parts No.	Note	Name of Parts	품 명	Q'ty	Applied Period
07-31	GP-045233-00		Thread Guide	실안내	1	
07-32	GP-044859-00		Looper Thread Take Up	루퍼 실채기	1	
07-33	GP-046166-00		Thread Guide	비늘잡이 실안내	1	
07-34	SC-001721-00		Screw	나사	1	
07-35	GP-046039-00		Needle Holder Assy.	비늘 잡이	1	
07-36	SC-000249-00		Screw	나사	3	
07-37	GP-046202-00		Needle	비늘	3	
07-38	G-NP-0011		Needle Plate	침판	1	
07-39	09-081S-8670		Screw	나사	2	
07-40	GP-043960-00		Bracket (Front)	침판 브라켓 前	1	
07-41	SC-000110-01		Screw	나사	2	
07-42	GP-044327-01		Cushion Rubber	쿠션 고무	2	
07-43	GP-043961-00		Bracket (Rear)	침판 브라켓 後	1	
07-44	SC-000110-01		Screw	나사	2	
07-45	GP-044709-00		Needle Guard (Front)	니들 가드 前	1	
07-46	SC-000148-00		Screw	나사	2	
07-47	GP-046197-00		NeedleE Guard (Rear)	니들 가드 後	1	
07-48	SC-001581-00		Bolt	나사	1	
07-49	WS-000538-00		Spring Washer	스프링 와셔	1	
07-50	SC-001583-00		Screw	나사	1	
07-51	GP-044693-00		Needle Guard (Front)	니들 가드 前	1	
07-52	SC-000110-01		Screw	나사	1	
07-53	GP-044639-00		Needle Guard (Rear)	니들 가드 後	1	
07-54	SC-000148-00		Screw	나사	2	
07-55	GP-044623-01		Bracket	니들가드 브라켓	1	
07-56	SC-001601-00		Screw	나사	2	
07-57	GP-045183-00		Spacer	루퍼축스페이서A	1	
07-58	WS-000571-00		Washer	와셔(Φ10*Φ14.6,t=2)	1	
07-59	AS-016067-00		Upper Looper Holder Assy.	상루퍼잡이(T) (조)	1Set	
07-59-1	GP-044489-00		Upper Looper Holder	상루퍼잡이	1	
07-59-2	GP-044490-00		Upper Looper Holder Block	상루퍼잡이블럭	1	
07-59-3	GP-045184-00		Upper Looper Holder Base	상루퍼잡이베이스(T)	1	
07-60	GP-045830-00		Upper Looper	상루퍼(#03)	1	
07-61	GP-044747-00		Crank	하루퍼축크랭크A	1	
07-62	SC-001589-00		Bolt	M6*P0.75, L=12	1	
07-63	SC-0164-2700		Screw	무두나사(M5*P0.8,L=5)	1	
07-64	GP-046140-00		Main Feed Dog	주이송톱니	1	
07-65	GP-046141-00		Auxiliary Feed Dog	보조 톱니	1	
07-66	GP-046144-00		Differential Feed Dog	차동이송 톱니	1	
07-67	GP-044681-00		Crank	메스 구동축 크랭크	1	
07-68	GP-044683-00		Upper Knife Clamp	동메스 클램프	1	
07-69	GP-046179-00		Flat Knife	동메스 (평형)	1	
07-70	11029SC-4113		Screw	나사(M4xL22)	1	
07-71	GP-045238-00		Lower Knife Holder	고정 메스 홀더	1	
07-72	GP-045235-00		Lower Knife	고정메스	1	
07-73	AS-015740-00		Presser Foot Assy.	노루발(조)SC9344-A04/435-5X3X4	1	
07-74	ST-000085-00		Shaft	노루발 축	1	
07-75	GP-045520-00		Collar	누름대 올림 크랭크	1	
07-76	10-026S-9677		Bolt	나사(M5XP0.8 L=12)	1	
07-77	WS-000563-00		Washer	누름대 올림 크랭크 와셔	1	
07-78	06-003C-7400		Retaining Ring	E-링	1	
07-79	GP-045521-00		Shaft	노루발 몸체 잡이	1	
07-80	GP-045527-00		Lever	노루발 올림 브라켓	1	
07-81	GP-044884-01		PRESSER ARM	누름대 몸체	1	
07-82	GP-045854-00		FELT	실리콘 오일 통 헬트	1	
07-83	GP-045855-00		THREAD GUIDE	실리콘 오일 통 실안내	1	
07-84	GP-044930-00		SILICONE OIL RESERVOIR(LOWER)	윗 실 주유기	1	

# 07

## Exclusive Parts for SC 9344-A04/435-5X3X4 Mechanism

전용부품 관계 SC 9344-A04/435-5X3X4

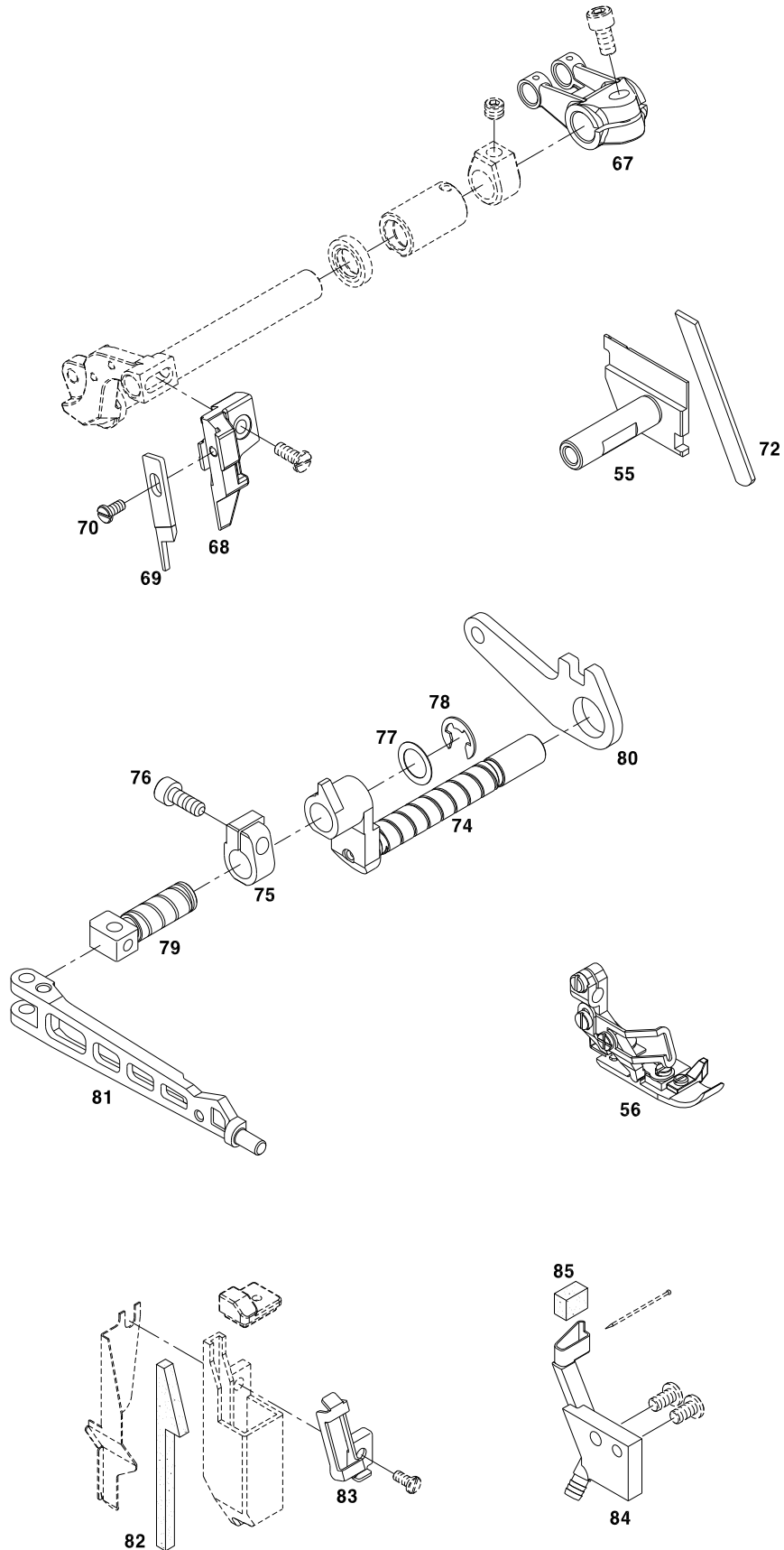





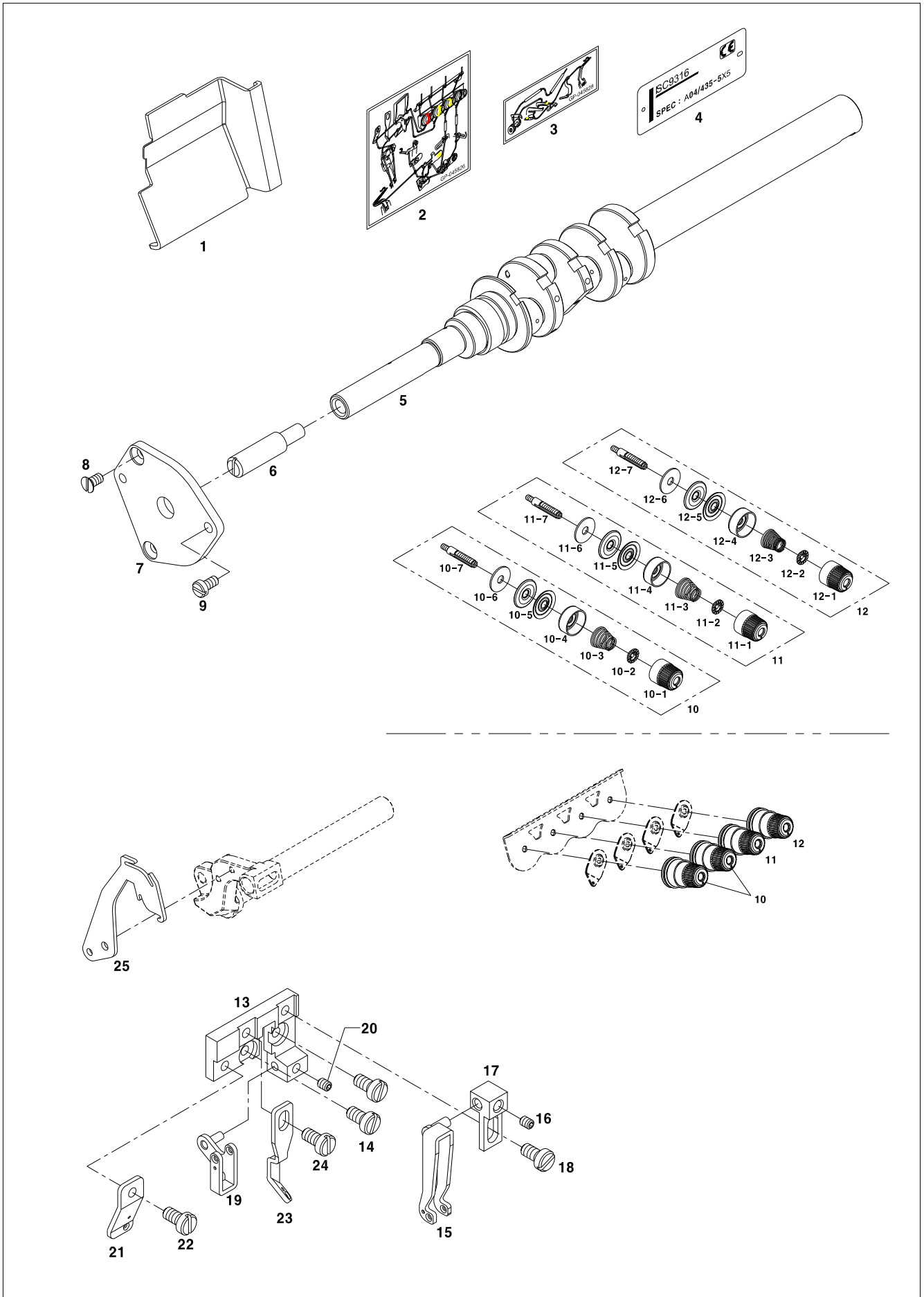



Ref. No.	Parts No.	Note	Name of Parts	품 명	Q'ty	Applied Period
08-1	GP-044671-00		Front Cover (Left)	전면커버 (좌)	1	
08-2	GP-045826-00		Threading Diagram 1	실길 안내 스티커	1	
08-3	GP-045828-00		Threading Diagram 2	실길 안내 스티커	1	
08-4	GP-045217-00		Model Mark	모델 마크	1	
08-5	ST-000122-00		Crank Shaft	주축	1	
08-6	PN-000727-00		Pin	주축 핀 전	1	
08-7	GP-044795-00		Cover	주축 커버 전	1	
08-8	13009SC-4113		Screw	나사	2	
08-9	SC-000850-00		Screw	나사	1	
08-10	AS-015390-00		Thread Tension Device Assy-Needle	실조절장치(조)-바늘실	2Set	
08-10-1	AS-000259-00		Thread Tension Spring Cap ASS'Y	실조절장치 캡(조)	1Set	
08-10-1-1	GP-001461-00		Thread Tension Spring Cap	실조절장치 캡	1	
08-10-1-2	GP-001462-00		Bushing for Thread Tension Spring Cap	실조절장치 캡 붓싱	1	
08-10-2	GP-000906-00		Stopper for Tension Spring	실조절장치 스프링 스토퍼	1	
08-10-3	SP-000019-00		Thread Tension Spring-Needle	실조절장치 스프링-바늘실	1	
08-10-4	GP-000909-00		Retainer for Thread Tension Spring Cap	실조절장치 캡받침	1	
08-10-5	GP-000908-01		Tension Disc	실조절장치 접시	2	
08-10-6	11084AF-A001		Felt for Thread Tension Device	실조절장치 펠트	1	
08-10-7	GP-044834-00		Thread Tension Post	실조절장치 포스트	1	
08-11	AS-015472-00		Thread Tension Device Assy-Needle	실조절장치(조)-루퍼실	1Set	
08-11-1	AS-000259-00		Thread Tension Spring Cap Ass'y	실조절장치 캡(조)	1Set	
08-11-1-1	GP-001461-00		Thread Tension Spring CAP	실조절장치 캡	1	
08-11-1-2	GP-001462-00		Bushing for Thread Tension Spring Cap	실조절장치 캡 붓싱	1	
08-11-2	GP-000906-00		Stopper for Tension Spring	실조절장치 스프링 스토퍼	1	
08-11-3	SP-000038-00		Thread Tension Spring-Needle	실조절장치 스프링-루퍼실	1	
08-11-4	GP-000909-00		Retainer for Thread Tension Spring Cap	실조절장치 캡받침	1	
08-11-5	GP-000908-01		Tension Disc	실조절장치 접시	2	
08-11-6	11084AF-A001		Felt for Thread Tension Device	실조절장치 펠트	1	
08-11-7	GP-044834-00		Thread Tension Post	실조절장치 포스트	1	
08-12	AS-015473-00		Thread Tension Device Assy-Looper	실조절장치(조)-루퍼실	1Set	
08-12-1	AS-000259-00		Thread Tension Spring Cap Ass'y	실조절장치 캡(조)	1Set	
08-12-1-1	GP-001461-00		Thread Tension Spring Cap	실조절장치 캡	1	
08-12-1-2	GP-001462-00		Bushing for Thread Tension Spring Cap	실조절장치 캡 붓싱	1	
08-12-2	GP-000906-00		Stopper for Tension Spring	실조절장치 스프링 스토퍼	1	
08-12-3	SP-000039-00		Thread Tension Spring-Looper	실조절장치 스프링-루퍼실	1	
08-12-4	GP-000909-00		Retainer for Thread Tension Spring Cap	실조절장치 캡받침	1	
08-12-5	GP-000908-01		Tension Disc	실조절장치 접시	2	
08-12-6	11084AF-A001		Felt for Thread Tension Device	실조절장치 펠트	1	
08-12-7	GP-044834-00		Thread Tension Post	실조절장치 포스트	1	
08-13	GP-044836-00		Thread Guide Bracket-Needle	실안내브라켓(바늘실)	1	
08-14	SC-000110-01		Screw(M4xL8)	나사(M4xL8)	2	
08-15	AS-015392-00		Thread Guide Ass'y	실안내(조)	1Set	
08-16	SC-0105-7500		Screw(M4xL4)	나사(M4xL4)	1	
08-17	GP-044838-00		Thread Guide Holder	브라켓	1	
08-18	SC-000083-00		Screw(M4xL5)	나사(M4xL5)	1	
08-19	AS-015393-00		Thread Guide Ass'y	실안내(조)	1Set	
08-20	SC-0105-7500		Screw(M4xL4)	나사(M4xL4)	1	
08-21	GP-044840-00		Thread Guide	실안내	1	
08-22	SC-000083-00		Screw(M4xL5)	나사(M4xL5)	1	
08-23	GP-044841-01		Thread Guide	실안내	1	
08-24	SC-000083-00		Screw(M4xL5)	나사(M4xL5)	1	
08-25	GP-046552-00		Needle Thread Take Up	바늘 실채기	1	
08-26	GP-045233-00		Thread Guide	실안내	1	
08-27	GP-044859-00		Looper Thread Take Up	루퍼 실채기	1	
08-28	GP-046166-00		Thread Guide	바늘잡이 실안내	1	
08-29	SC-001721-00		Screw	나사	1	
08-30	GP-046038-00		Needle Holder Assy.	바늘 잡이	1	

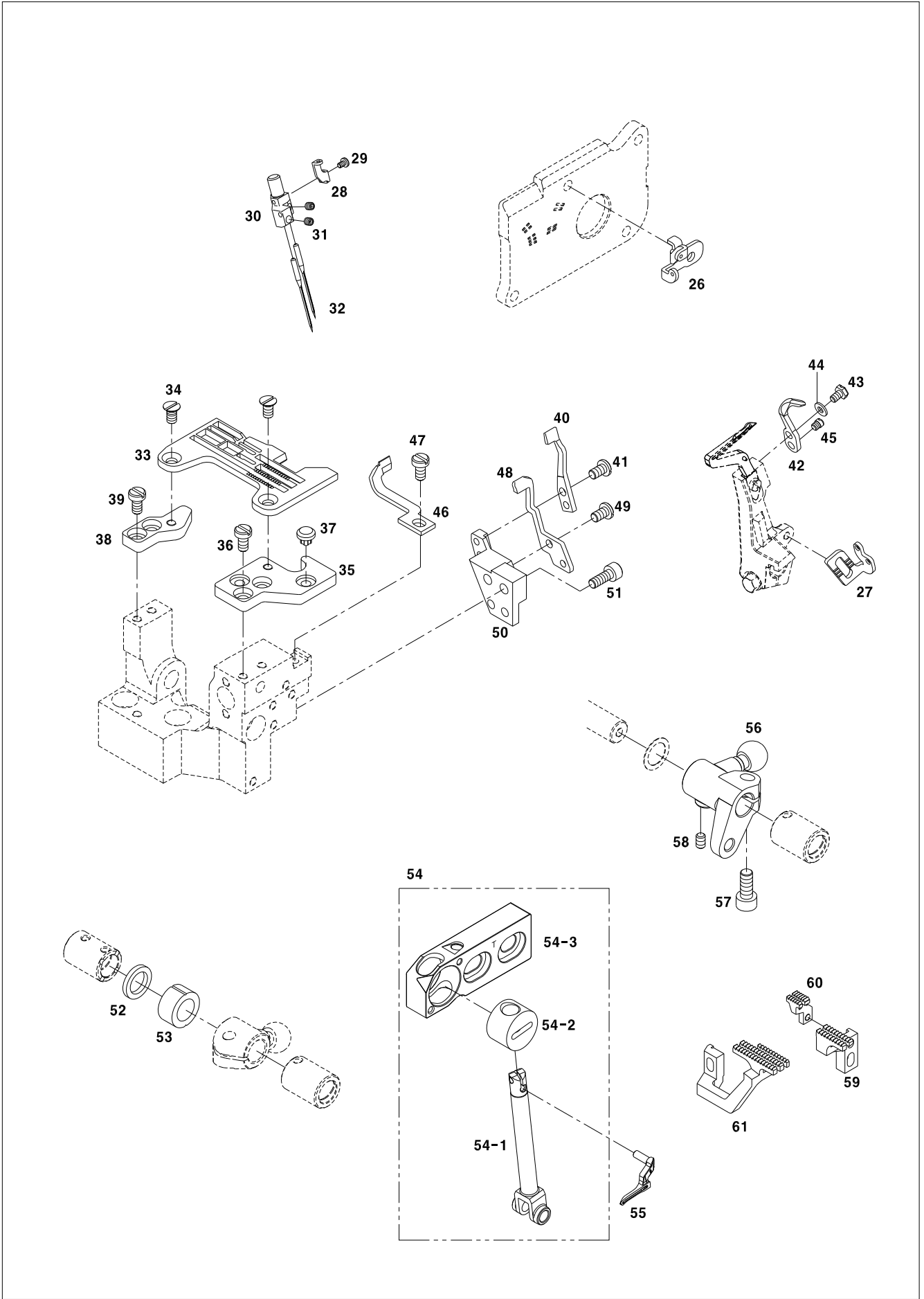



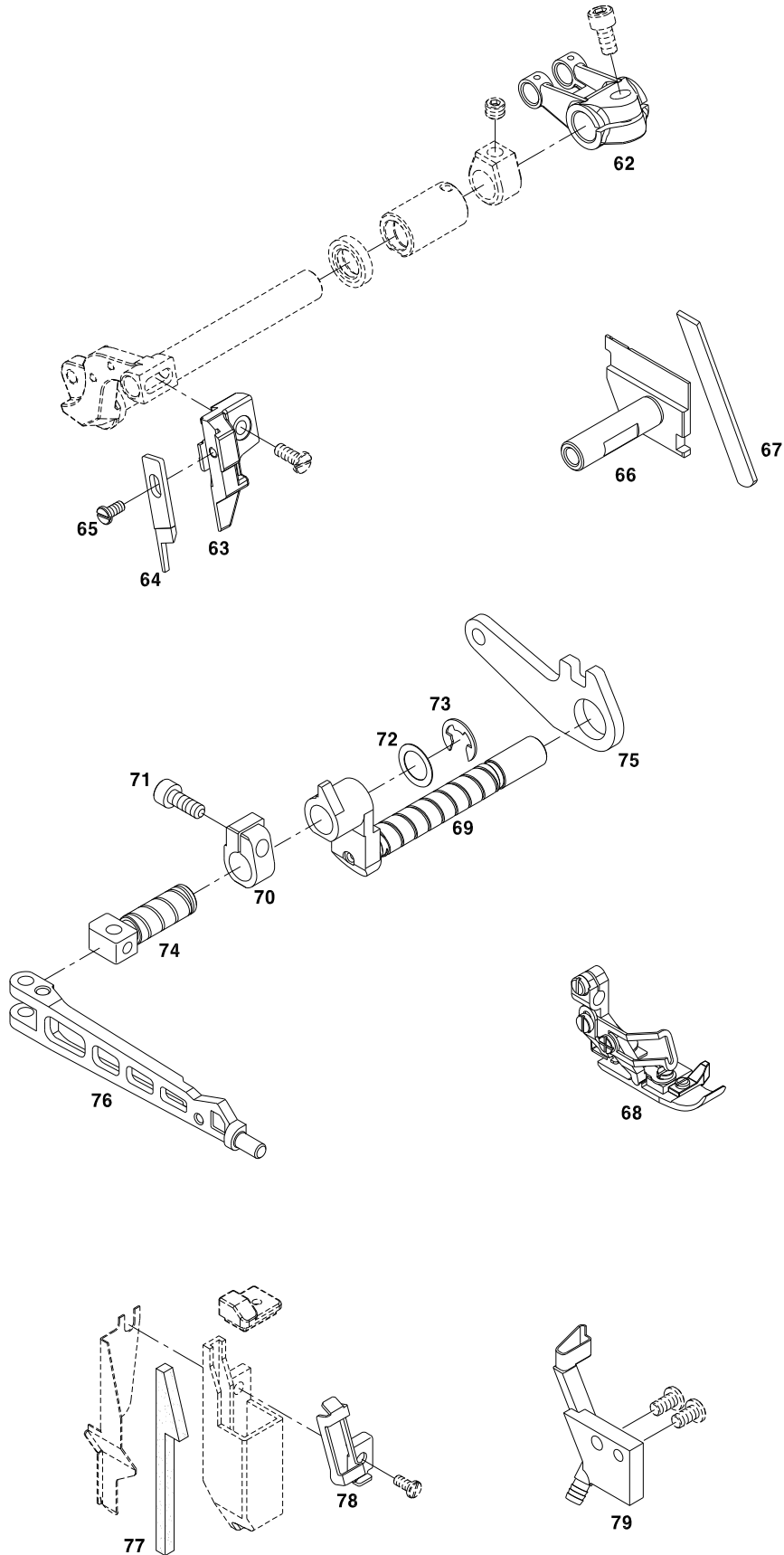



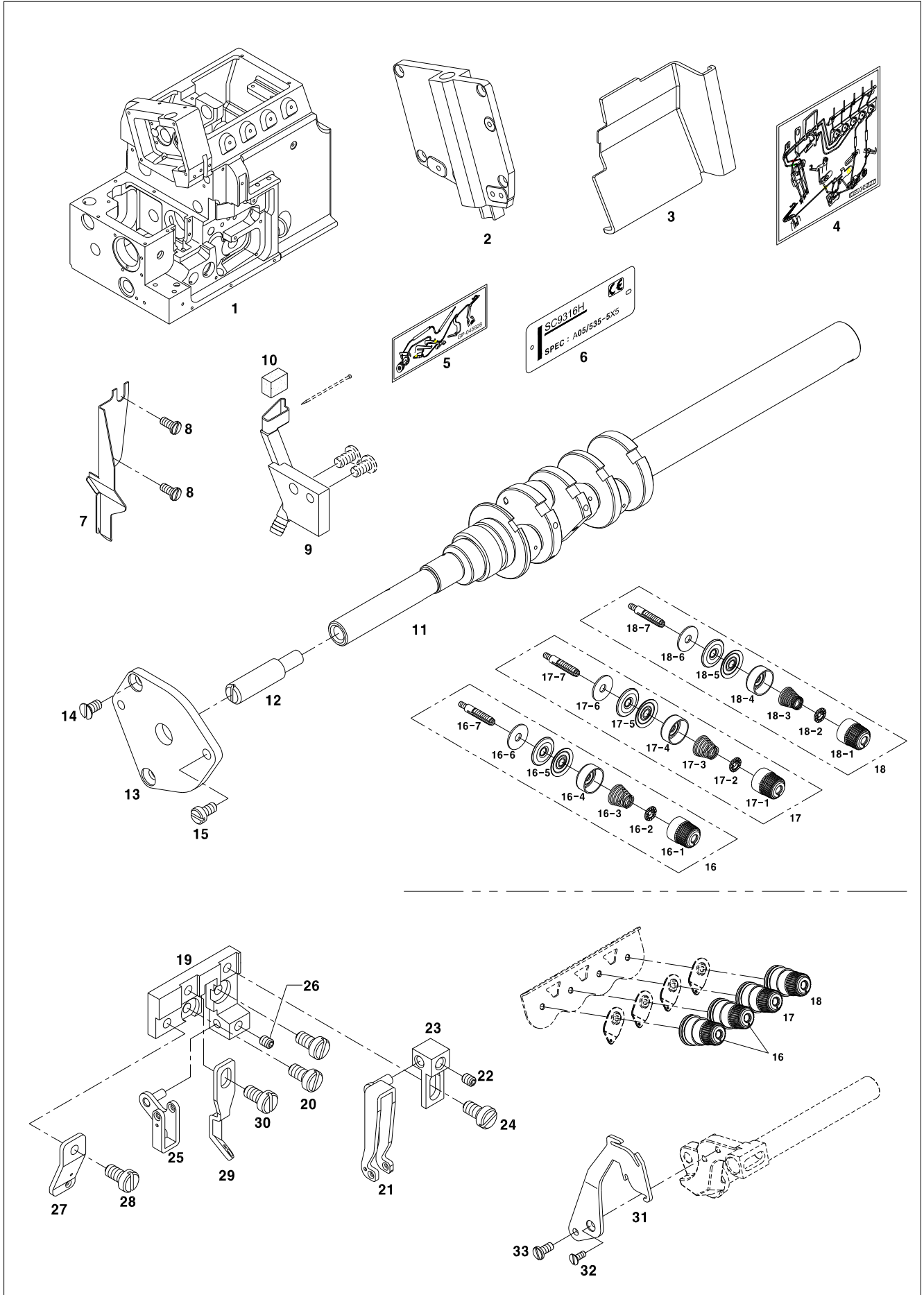



Ref. No.	Parts No.	Note	Name of Parts	품 명	Q'ty	Applied Period
09-1	GP-045283-02		Frame	프레임	1	
09-2	GP-045645-00		Face Cover	면판	1	
09-3	GP-044671-00		Front Cover (Left)	전면커버 (좌)	1	
09-4	GP-045827-00		Threading Diagram 1	실길 안내 스티커	1	
09-5	GP-045828-00		Threading Diagram 2	실길 안내 스티커	1	
09-6	GP-045215-00		Model Mark	모델 마크	1	
09-7	GP-045551-00		Cover	오일커버 A	1	
09-8	SC-000085-00		Screw	나사(M4XP0.7 L=10)	2	
09-9	GP-044930-00		Silicone Oil Reservoir(Lower)	윗 실 주유기	1	
09-10	GP-044943-00		Oil Felt	위실주유기 펠트	1	
09-11	ST-000123-00		Crankshaft	주축	1	
09-12	PN-000727-00		Pin	주축 핀 전	1	
09-13	GP-044795-00		Cover	주축 커버 전	1	
09-14	13009SC-4113		Screw	나사	2	
09-15	SC-000850-00		Screw	나사	1	
09-16	AS-015390-00		Thread Tension Device Assembly-Needle	실조절장치(조)-바늘실	2Set	
09-16-1	AS-000259-00		Thread Tension Spring Cap Ass'Y	실조절장치 캡(조)	1Set	
09-16-1-1	GP-001461-00		Thread Tension Spring Cap	실조절장치 캡	1	
09-16-1-2	GP-001462-00		Bushing For Thread Tension Spring Cap	실조절장치 캡 붓싱	1	
09-16-2	GP-000906-00		Stopper For Tension Spring	실조절장치 스프링 스토퍼	1	
09-16-3	SP-000019-00		Thread Tension Spring-Needle	실조절장치 스프링-바늘실	1	
09-16-4	GP-000909-00		Retainer For Thread Tension Spring Cap	실조절장치 캡받침	1	
09-16-5	GP-000908-01		Tension Disc	실조절장치 접시	2	
09-16-6	11084AF-A001		Felt For Thread Tension Device	실조절장치 펠트	1	
09-16-7	GP-044834-00		Thread Tension Post	실조절장치 포스트	1	
09-17	AS-015472-00		Thread Tension Device Assembly-Needle	실조절장치(조)-루퍼실	1Set	
09-17-1	AS-000259-00		Thread Tension Spring Cap Ass'Y	실조절장치 캡(조)	1Set	
09-17-1-1	GP-001461-00		Thread Tension Spring Cap	실조절장치 캡	1	
09-17-1-2	GP-001462-00		Bushing For Thread Tension Spring Cap	실조절장치 캡 붓싱	1	
09-17-2	GP-000906-00		Stopper For Tension Spring	실조절장치 스프링 스토퍼	1	
09-17-3	SP-000038-00		Thread Tension Spring-Needle	실조절장치 스프링-루퍼실	1	
09-17-4	GP-000909-00		Retainer For Thread Tension Spring Cap	실조절장치 캡받침	1	
09-17-5	GP-000908-01		Tension Disc	실조절장치 접시	2	
09-17-6	11084AF-A001		Felt For Thread Tension Device	실조절장치 펠트	1	
09-17-7	GP-044834-00		Thread Tension Post	실조절장치 포스트	1	
09-18	AS-015473-00		Thread Tension Device Assembly-Looper	실조절장치(조)-루퍼실	1Set	
09-18-1	AS-000259-00		Thread Tension Spring Cap Ass'Y	실조절장치 캡(조)	1Set	
09-18-1-1	GP-001461-00		Thread Tension Spring Cap	실조절장치 캡	1	
09-18-1-2	GP-001462-00		Bushing For Thread Tension Spring Cap	실조절장치 캡 붓싱	1	
09-18-2	GP-000906-00		Stopper For Tension Spring	실조절장치 스프링 스토퍼	1	
09-18-3	SP-000039-00		Thread Tension Spring-Looper	실조절장치 스프링-루퍼실	1	
09-18-4	GP-000909-00		Retainer For Thread Tension Spring Cap	실조절장치 캡받침	1	
09-18-5	GP-000908-01		Tension Disc	실조절장치 접시	2	
09-18-6	11084AF-A001		Felt For Thread Tension Device	실조절장치 펠트	1	
09-18-7	GP-044834-00		Thread Tension Post	실조절장치 포스트	1	
09-19	GP-044836-00		Thread Guide Bracket-Needle	실안내브라켓(바늘실)	1	
09-20	SC-000110-01		Screw(M4Xl8)	나사(M4xL8)	2	
09-21	AS-015392-00		Thread Guide Ass'Y	실안내(조)	1Set	
09-21-1	GP-044837-00		Thread Guide	실안내	1	
09-21-2	PN-000729-01		Pin	실안내 핀	1	
09-22	SC-0105-7500		Screw(M4Xl4)	나사(M4xL4)	1	
09-23	GP-044838-00		Thread Guide Holder	브라켓	1	
09-24	SC-000083-00		Screw(M4Xl5)	나사(M4xL5)	1	
09-25	AS-015393-00		Thread Guide Ass'Y	실안내(조)	1Set	
09-25-1	GP-044839-00		Thread Guide	실안내	1	
09-25-2	PN-000729-01		Pin	실안내 핀	1	
09-26	SC-0105-7500		Screw(M4Xl4)	나사(M4xL4)	1	

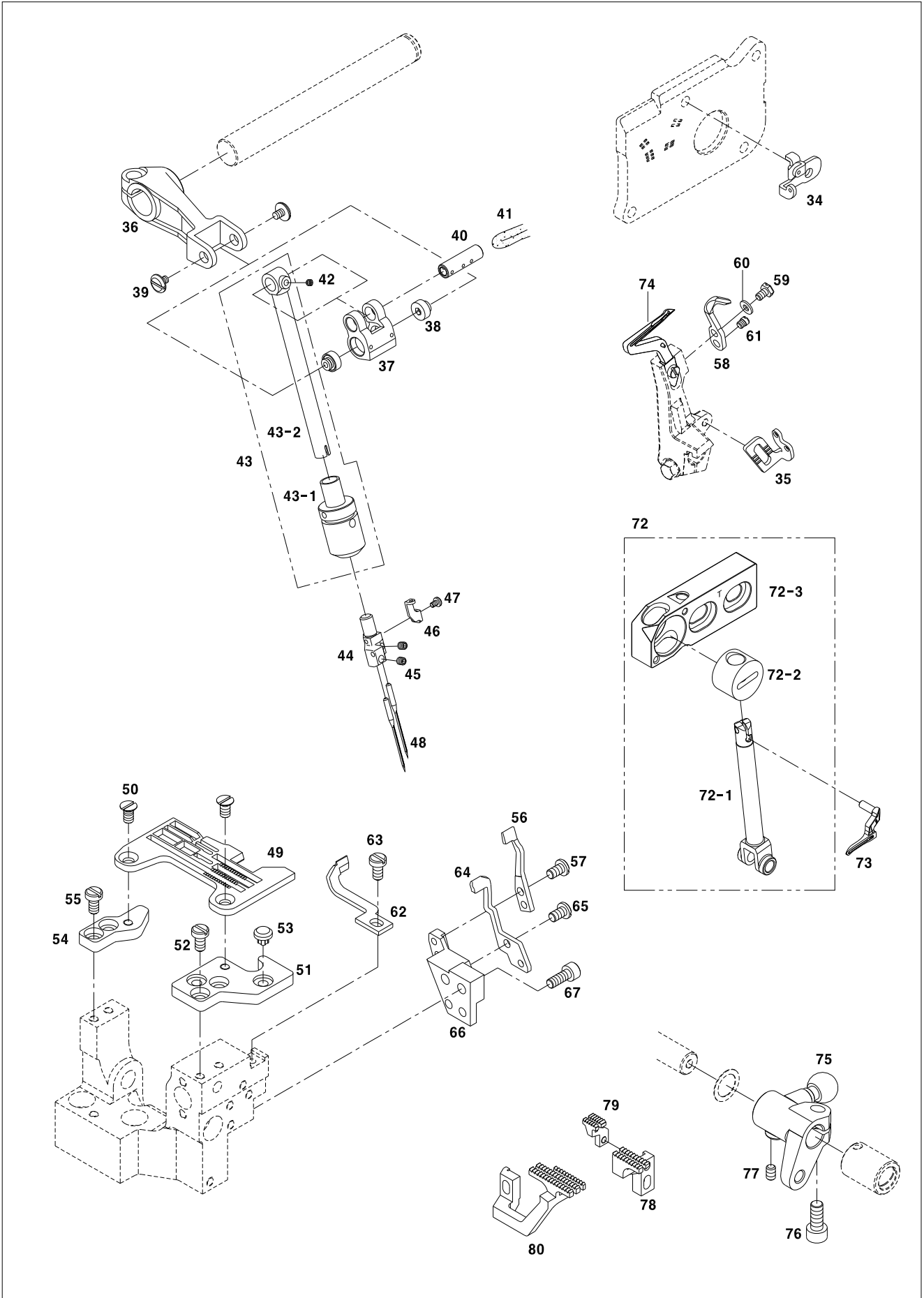

Ref. No.	Parts No.	Note	Name of Parts	품 명	Q'ty	Applied Period
09-27	GP-045229-00		Thread Guide	실안내	1	
09-28	SC-000083-00		Screw(M4X15)	나사(M4xL5)	1	
09-29	GP-045230-00		Thread Guide	실안내	1	
09-30	SC-000083-00		Screw(M4X15)	나사(M4xL5)	1	
09-31	GP-045231-00		Needle Thread Take Up	바늘 실채기	1	
09-32	SC-001595-00		Screw(M3X6)	나사(M3x6)	1	
09-33	SC-000259-00		Screw(M3X6)	나사(M3x6)	1	
09-34	GP-045233-00		Thread Guide	실안내	1	
09-35	GP-044859-00		Looper Thread Take Up	루퍼 실채기	1	
09-36	GP-045484-00		Lever	바늘대 구동 레버	1	
09-37	GP-045552-00		Link	바늘대 구동 링크	1	
09-38	SN-000289-00		Pin	바늘대 구동 링크 너트	2	
09-39	SC-001688-00		Screw	바늘대 구동 링크 나사	2	
09-40	PN-000756-00		Pin	바늘대 구동 링크 핀	1	
09-41	GP-046413-00		Oil Wick	유심(Φ3x36mm)	2	
09-42	SC-000204-00		Screw	나사	1	
09-43	AS-016144-00		Bushing Assy.	바늘대 ASSY.	1	
09-43-1	BS-000037-00		Bushing	바늘대 부싱	1	
09-43-2	NB-000003-00		Needle Bar	바늘대	1	
09-44	GP-046037-00		Needle Holder Assy.	바늘 잡이	1	
09-45	SC-000249-00		Screw	나사	2	
09-46	GP-046166-00		Thread Guide	바늘잡이 실안내	1	
09-47	SC-001721-00		Screw	나사	2	
09-48	GP-046201-00		Needle	바늘	2	
09-49	G-NP-0010		Needle Plate	침판	1	
09-50	09-081S-8670		Screw	나사	2	
09-51	GP-043960-00		Bracket (Front)	침판 브라켓 전	1	
09-52	SC-000110-01		Screw	나사	2	
09-53	GP-044327-01		Cushion Rubber	쿠션 고무	2	
09-54	GP-043961-00		Bracket (Rear)	침판 브라켓 후	1	
09-55	SC-000110-01		Screw	나사	2	
09-56	GP-044709-00		Needle Guard (Front)	니들 가드 전	1	
09-57	SC-000148-00		Screw	나사	2	
09-58	GP-046197-00		Needle Guard (Rear)	니들 가드 후	1	
09-59	SC-001581-00		Bolt	나사	1	
09-60	WS-000538-00		Spring Washer	스프링 와셔	1	
09-61	SC-001583-00		Screw	나사	1	
09-62	GP-044693-00		Needle Guard (Front)	니들 가드 전	1	
09-63	SC-000110-01		Screw	나사	1	
09-64	GP-044639-00		Needle Guard (Rear)	니들 가드 후	1	
09-65	SC-000148-00		Screw	나사	2	
09-66	GP-044623-01		Bracket	니들가드 브라켓	1	
09-67	SC-001601-00		Screw	나사	2	
09-68	GP-045488-00		Connection	크랭크축연결로트A	1	
09-69	GP-045849-00		Crank	상루퍼축크랭크B	1	
09-70	GP-045183-00		Spacer	루퍼축스페이스A	1	
09-71	WS-000550-00		Washer	와셔(Φ10.2*Φ14.6,t=1)	1	
09-72	AS-016068-00		Upper Looper Holder Assy.	상루퍼잡이(H) (조)	1	
09-72-1	GP-045516-00		Upper Looper Holder A	상루퍼잡이A	1	
09-72-2	GP-044490-00		Upper Looper Holder Block	상루퍼잡이블럭	1	
09-72-3	GP-045184-00		Upper Looper Holder Base	상루퍼잡이베이스(T)	1	
09-73	GP-045833-00		Upper Looper	상루퍼(#11)	1	
09-74	GP-045835-00		Lower Looper A	하루퍼A	1	
09-75	GP-044747-00		Crank	하루퍼축크랭크A	1	
09-76	SC-001589-00		Bolt	고정나사 (M6*P0.75, L=12)	1	
09-77	SC-0164-2700		Screw	고정나사(M5*P0.8,L=5)	1	
09-78	GP-046140-00		Main Feed Dog	주이송톱니	1	

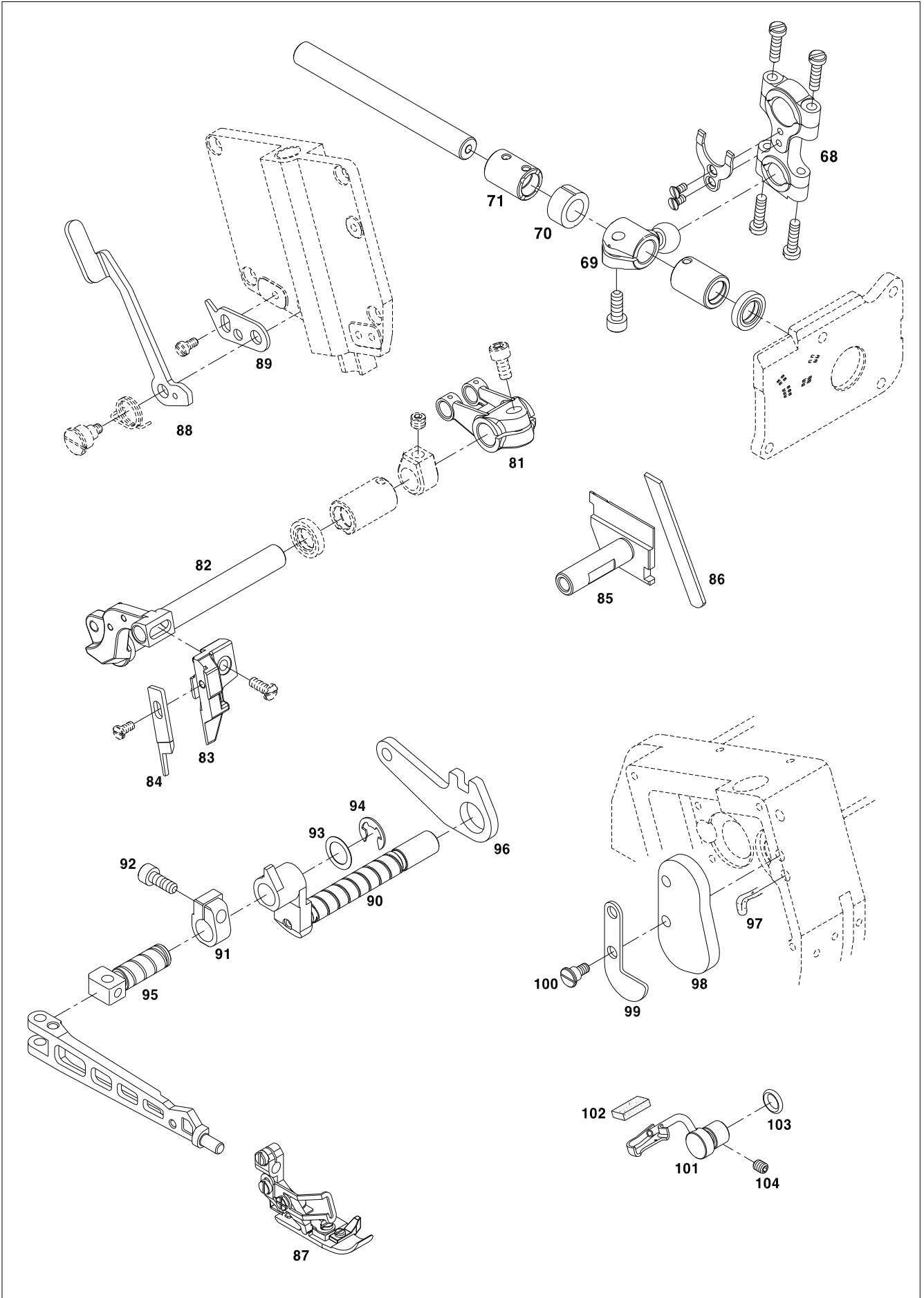



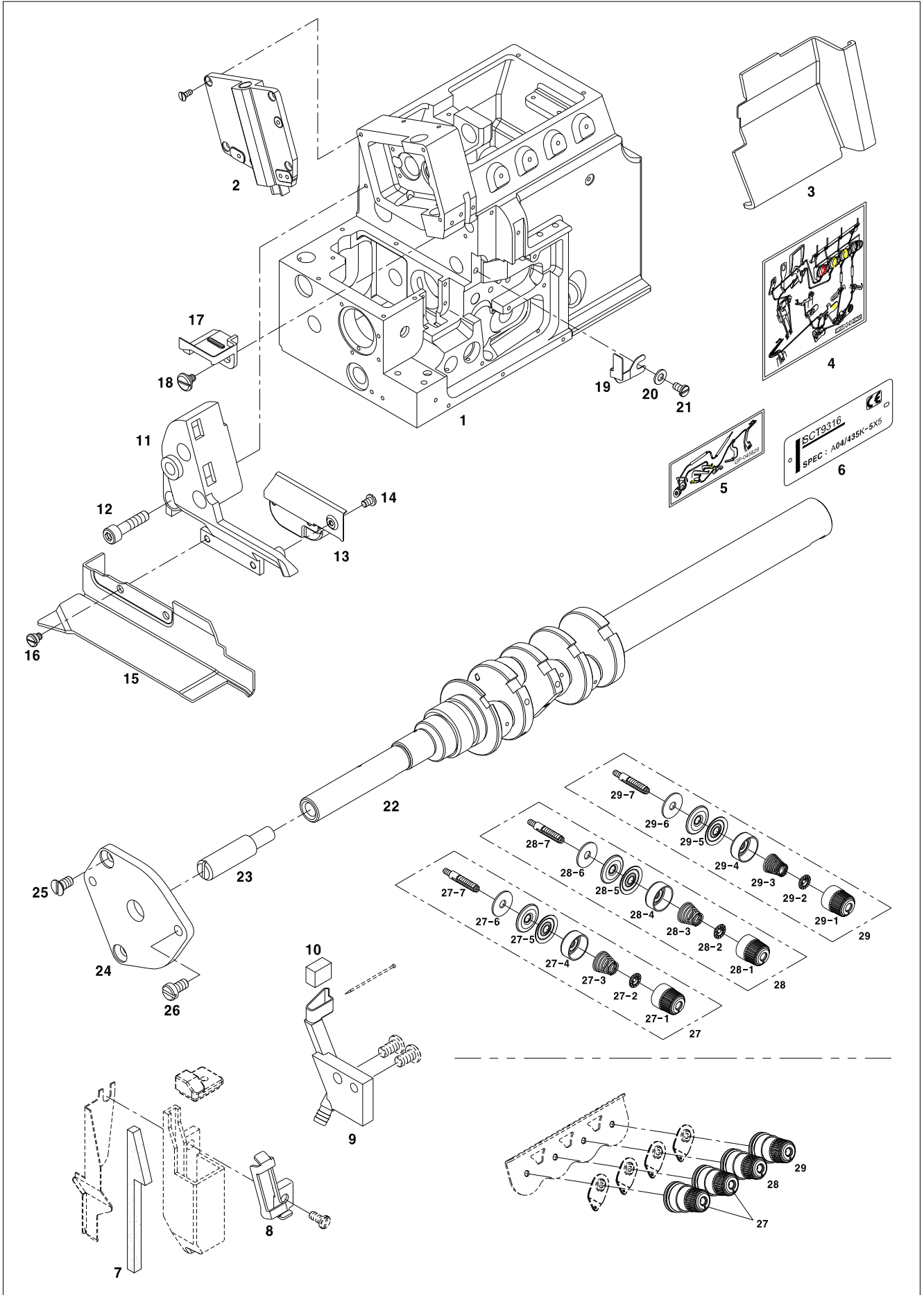



Ref. No.	Parts No.	Note	Name of Parts	품 명	Q'ty	Applied Period
O10-1	GP-045283-02		Frame	프레임	1	
O10-2	GP-045645-00		Face Cover	면판	1	
O10-3	GP-044671-00		Front Cover (Left)	전면커버 (좌)	1	
O10-4	GP-045826-00		Threading Diagram 1	실길 안내 스티커	1	
O10-5	GP-045828-00		Threading Diagram 2	실길 안내 스티커	1	
O10-6	GP-045218-00		Model Mark	모델 마크	1	
O10-7	GP-045854-00		Felt	실리콘 오일 통 felt	1	
O10-8	GP-045855-00		Thread Guide	실리콘 오일 통 실안내	1	
O10-9	GP-044930-00		Silicone Oil Reservoir(Lower)	윗 실 주유기	1	
O10-10	GP-044943-00		Oil Felt	위실주유기 felt	1	
O10-11	GP-045644-00		Bracket	상피드 브라켓	1	
O10-12	10-039S-9577		Bolt(M6X25)	상피드 브라켓 고정나사	3	
O10-13	GP-045646-00		Oil Cover	상피드 브라켓 오일커버	1	
O10-14	SC-000446-00		Bolt(M3X3.5)	상피드 브라켓 오일커버 고정나사	3	
O10-15	GP-045847-00		Fabric Guide	천이송 가이드	1	
O10-16	SC-000397-00		Screw(M4.5X6)	천이송 가이드 고정나사	2	
O10-17	GP-045647-00		Cover	상피드 톱니 받침 오일커버	1	
O10-18	SC-001566-00		Screw(M4)	오일커버 고정나사	1	
O10-19	GP-045853-00		Cover	메스 구동축 커버	1	
O10-20	SC-000283-00		Screw(M4X5.4)	메스 구동축 커버 고정나사	1	
O10-21	WS-000178-00		Spring	메스 구동축 커버 파형와셔	1	
O10-22	ST-000122-00		Crankshaft	주축	1	
O10-23	PN-000727-00		Pin	주축 핀 前	1	
O10-24	GP-044795-00		Cover	주축 커버 前	1	
O10-25	13009SC-4113		Screw	나사	2	
O10-26	SC-000850-00		Screw	나사	1	
O10-27	AS-015390-00		Thread Tension Device Assembly-Needle	실조절장치(조)-바늘실	2Set	
O10-27-1	AS-000259-00		Thread Tension Spring Cap Ass'Y	실조절장치 캡(조)	1Set	
O10-27-1-1	GP-001461-00		Thread Tension Spring Cap	실조절장치 캡	1	
O10-27-1-2	GP-001462-00		Bushing For Thread Tension Spring Cap	실조절장치 캡 붓심	1	
O10-27-2	GP-000906-00		Stopper For Tension Spring	실조절장치 스프링 스톱퍼	1	
O10-27-3	SP-000019-00		Thread Tension Spring-Needle	실조절장치 스프링-바늘실	1	
O10-27-4	GP-000909-00		Retainer For Thread Tension Spring Cap	실조절장치 캡받침	1	
O10-27-5	GP-000908-01		Tension Disc	실조절장치 접시	2	
O10-27-6	11084AF-A001		Felt For Thread Tension Device	실조절장치 felt	1	
O10-27-7	GP-044834-00		Thread Tension Post	실조절장치 포스트	1	
O10-28	AS-015472-00		Thread Tension Device Assembly-Needle	실조절장치(조)-루퍼실	1Set	
O10-28-1	AS-000259-00		Thread Tension Spring Cap Ass'Y	실조절장치 캡(조)	1Set	
O10-28-1-1	GP-001461-00		Thread Tension Spring Cap	실조절장치 캡	1	
O10-28-1-2	GP-001462-00		Bushing For Thread Tension Spring Cap	실조절장치 캡 붓심	1	
O10-28-2	GP-000906-00		Stopper For Tension Spring	실조절장치 스프링 스톱퍼	1	
O10-28-3	SP-000038-00		Thread Tension Spring-Needle	실조절장치 스프링-루퍼실	1	
O10-28-4	GP-000909-00		Retainer For Thread Tension Spring Cap	실조절장치 캡받침	1	
O10-28-5	GP-000908-01		Tension Disc	실조절장치 접시	2	
O10-28-6	11084AF-A001		Felt For Thread Tension Device	실조절장치 felt	1	
O10-28-7	GP-044834-00		Thread Tension Post	실조절장치 포스트	1	
O10-29	AS-015473-00		Thread Tension Device Assembly-Looper	실조절장치(조)-루퍼실	1Set	
O10-29-1	AS-000259-00		Thread Tension Spring Cap Ass'Y	실조절장치 캡(조)	1Set	
O10-29-1-1	GP-001461-00		Thread Tension Spring Cap	실조절장치 캡	1	
O10-29-1-2	GP-001462-00		Bushing For Thread Tension Spring Cap	실조절장치 캡 붓심	1	
O10-29-2	GP-000906-00		Stopper For Tension Spring	실조절장치 스프링 스톱퍼	1	
O10-29-3	SP-000039-00		Thread Tension Spring-Looper	실조절장치 스프링-루퍼실	1	
O10-29-4	GP-000909-00		Retainer For Thread Tension Spring Cap	실조절장치 캡받침	1	
O10-29-5	GP-000908-01		Tension Disc	실조절장치 접시	2	
O10-29-6	11084AF-A001		Felt For Thread Tension Device	실조절장치 felt	1	
O10-29-7	GP-044834-00		Thread Tension Post	실조절장치 포스트	1	
O10-30	GP-044836-00		Thread Guide Bracket-Needle	실안내브라켓(바늘실)	1	

# 010

## Exclusive Parts for SCT 9316-A04/435K-5X5 Mechanism

### 전용부품 관계 SCT 9316-A04/435K-5X5

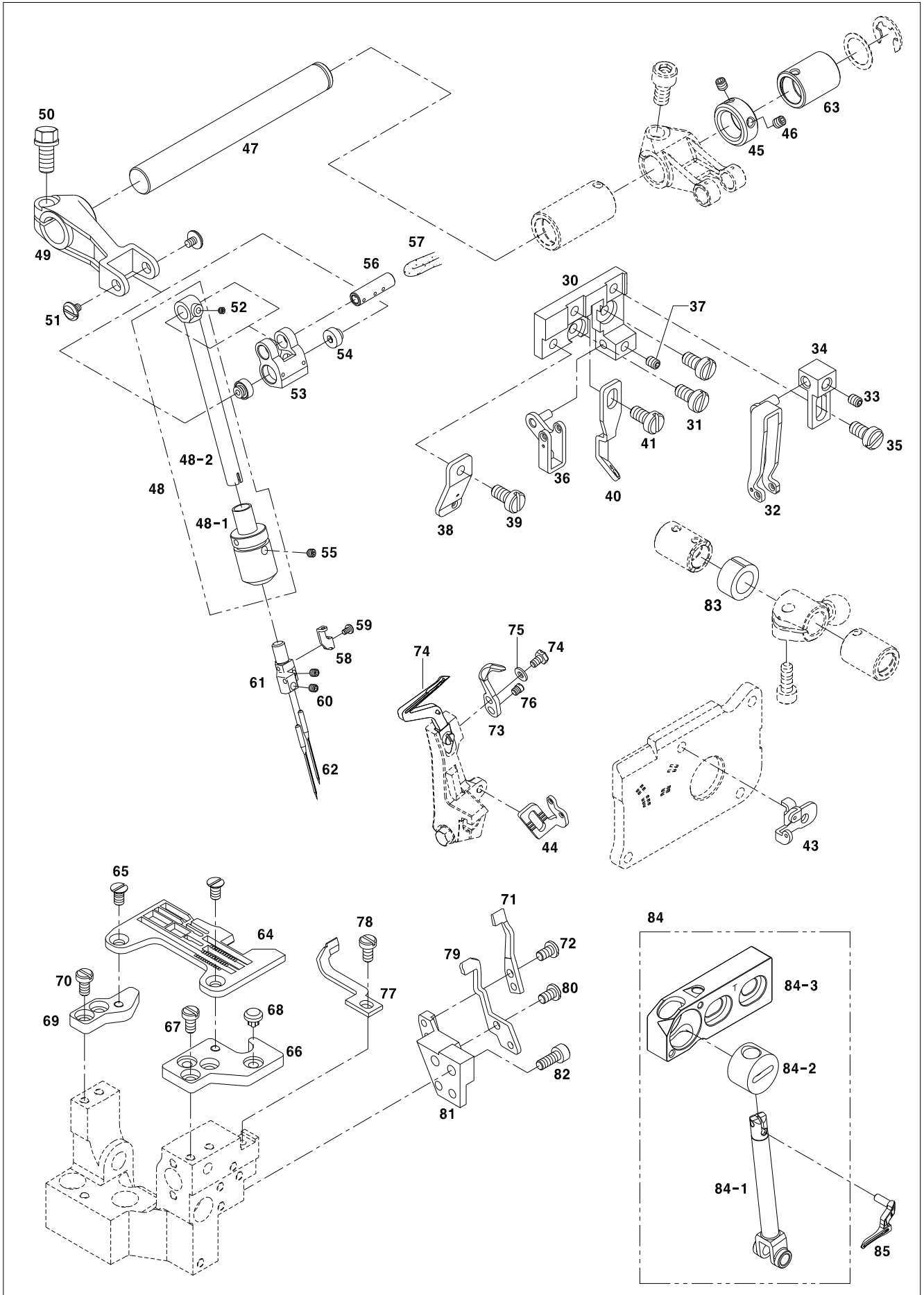



Ref. No.	Parts No.	Note	Name of Parts	품 명	Q'ty	Applied Period
O10-31	SC-000110-01		Screw(M4Xl8)	나사(M4xL8)	2	
O10-32	AS-015392-00		Thread Guide Ass'Y	실안내(조)	1Set	
O10-32-1	GP-044837-00		Thread Guide	실안내	1	
O10-32-2	PN-000729-01		Pin	실안내 핀	1	
O10-33	SC-0105-7500		Screw(M4Xl4)	나사(M4xL4)	1	
O10-34	GP-044838-00		Thread Guide Holder	브라켓	1	
O10-35	SC-000083-00		Screw(M4Xl5)	나사(M4xL5)	1	
O10-36	AS-015393-00		Thread Guide Ass'Y	실안내(조)	1Set	
O10-36-1	GP-044839-00		Thread Guide	실안내	1	
O10-36-2	PN-000729-01		Pin	실안내 핀	1	
O10-37	SC-0105-7500		Screw(M4Xl4)	나사(M4xL4)	1	
O10-38	GP-045229-00		Thread Guide	실안내	1	
O10-39	SC-000083-00		Screw(M4Xl5)	나사(M4xL5)	1	
O10-40	GP-044841-01		Thread Guide	실안내	1	
O10-41	SC-000083-00		Screw(M4Xl5)	나사(M4xL5)	1	
O10-42	GP-044842-00		Needle Thread Take Up	바늘 실채기	1	
O10-43	GP-045233-00		Thread Guide	실안내	1	
O10-44	GP-044859-00		Looper Thread Take Up	루퍼 실채기	1	
O10-45	CL-000334-00		Collar	상피드 구동축 카라	1	
O10-46	SC-000249-00		Screw	나사	2	
O10-47	ST-000095-00		Shaft	상피드 구동 축	1	
O10-48			Bushing Assy.	바늘대 부상 ASSY.	1	
O10-48-1	BS-000037-00		Bushing	바늘대 부상	1	
O10-48-2	NB-000002-00		Needle Bar	바늘대	1	
O10-49	GP-045484-00		Lever	바늘대 구동 레버	1	
O10-50	SC-001594-00		Bolt	볼트	1	
O10-51	SC-001688-00		Screw	나사	2	
O10-52	SC-000204-00		Screw	나사	1	
O10-53	GP-045552-00		Crank	바늘대 구동 링크	1	
O10-54	SN-000289-00		Nut	바늘대 구동링크 너트	2	
O10-55	SC-001703-00		Screw	나사	1	
O10-56	PN-000756-00		Pin	바늘대 구동 링크 핀	1	
O10-57	GP-046413-00		Oil Wick	유심(Φ3x36mm)	2	
O10-58	GP-046166-00		Thread Guide	바늘잡이 실안내	1	
O10-59	SC-001721-00		Screw	나사	1	
O10-60	GP-046038-00		Needle Holder Assy.	바늘 잡이	1	
O10-61	SC-000249-00		Screw	나사	3	
O10-62	GP-046202-00		Needle	바늘	3	
O10-63	BS-000042-00		Rear Bush For Driving Needle Bar	바늘대 구동축 후붓싱	1	
O10-64	G-NP-0010		Needle Plate	침판	1	
O10-65	09-081S-8670		Screw	나사	2	
O10-66	GP-043960-00		Bracket (Front)	침판 브라켓 前	1	
O10-67	SC-000110-01		Screw	나사	2	
O10-68	GP-044327-01		Cushion Rubber	쿠션 고무	2	
O10-69	GP-043961-00		Bracket (Rear)	침판 브라켓 後	1	
O10-70	SC-000110-01		Screw	나사	2	
O10-71	GP-044709-00		Needle Guard (Front)	니들 가드 前	1	
O10-72	SC-000148-00		Screw	나사	2	
O10-73	GP-046197-00		Needle Guard (Rear)	니들 가드 後	1	
O10-74	SC-001581-00		Bolt	나사	1	
O10-75	WS-000538-00		Spring Washer	스프링 와셔	1	
O10-76	SC-001583-00		Screw	나사	1	
O10-77	GP-044693-00		Needle Guard (Front)	니들 가드 前	1	
O10-78	SC-000110-01		Screw	나사	1	
O10-79	GP-044639-00		Needle Guard (Rear)	니들 가드 後	1	
O10-80	SC-000148-00		Screw	나사	2	
O10-81	GP-044623-01		Bracket	니들가드 브라켓	1	

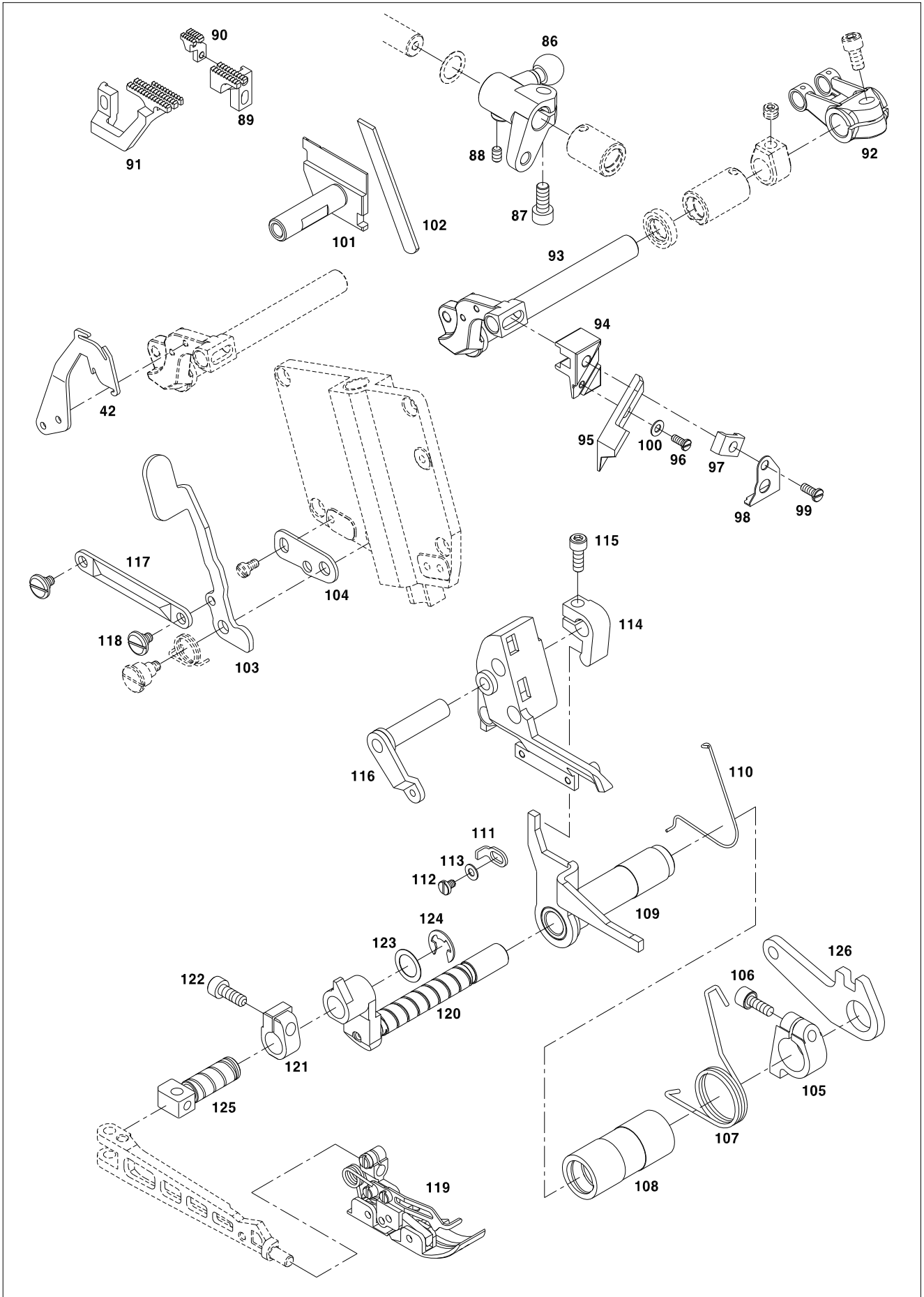



Ref. No.	Parts No.	Note	Name of Parts	품 명	Q'ty	Applied Period
O10-82	SC-001601-00		Screw	나사	2	
O10-83	GP-045183-00		Spacer	루퍼축스페이서A	1	
O10-84	AS-016067-00		Upper Looper Holder Assy.	상루퍼잡이(T) (조)	1Set	
O10-84-1	GP-044489-00		Upper Looper Holder	상루퍼잡이	1	
O10-84-2	GP-044490-00		Upper Looper Holder Block	상루퍼잡이블럭	1	
O10-84-3	GP-045184-00		Upper Looper Holder Base	상루퍼잡이베이스(T)	1	
O10-85	GP-045830-00		Upper Looper	상루퍼(#03)	1	
O10-86	GP-044747-00		Crank	하루퍼축크랭크A	1	
O10-87	SC-001589-00		Bolt	M6*P0.75, L=12	1	
O10-88	SC-0164-2700		Screw	무두나사(M5*P0.8,L=5)	1	
O10-89	GP-046140-00		Main Feed Dog	주이송톱니	1	
O10-90	GP-046141-00		Auxiliary Feed Dog	보조 톱니	1	
O10-91	GP-046144-00		Differential Feed Dog	차동이송 톱니	1	
O10-92	GP-044681-00		Crank	메스 구동축 크랭크	1	
O10-93	ST-000062-00		Upper Knife Lever	메스 구동축	1	
O10-94	GP-045588-00		Angled Upper Knife Clamp	이동메스 클램프(Angled Type)	1	
O10-95	GP-045589-00		Angled Knife	이동메스(Angled Type)	1	
O10-96	SC-000396-02		Screw	나사(1/8" n=44, L3.7)	1	
O10-97	GP-045590-00		Angled Upper Knife Gib	이동메스 깎(Angled Type)	1	
O10-98	GP-045591-00		Waste Guard	웨이스트 가드	1	
O10-99	11029SC-4113		Screw	나사(M4xL22)	1	
O10-100	WS-000580-00		Washer	고정용 와셔	1	
O10-101	GP-045238-00		Lower Knife Holder	고정 메스 홀더	1	
O10-102	GP-045235-00		Lower Knife (Thick)	고정메스	1	
O10-103	GP-045529-01		Lever	누름대 레버 A	1	
O10-104	GP-045515-00		Stopper	누름대 올림 스톱퍼	1	
O10-105	GP-045550-01		Collar	누름대 올림 크랭크A	1	
O10-106	10-026S-9677		Screw	나사(M5XP0.8 L=12)	1	
O10-107	SP-000056-00		Spring	노루발 올림 스프링	1	
O10-108	BS-000030-00		Bushing	노루발 올림 부싱	1	
O10-109	AS-015531-00		Bracket Ass'Y	상피이드 올림 브라켓	1Set	
O10-109-1	GP-045524-00		Bracket	상피이드 올림 브라켓	1	
O10-109-2	ST-000087-00		Shaft	상피이드 올림 브라켓 축	1	
O10-110	SP-000055-00		Spring	노루발 복귀 스프링	1	
O10-111	GP-045531-00		Stopper	노루발 올림 스톱퍼	1	
O10-112	SC-000397-00		Screw	나사(M4XP0.7 L=6)	1	
O10-113	WS-000178-00		Spring	스프링 와셔	1	
O10-114	GP-045536-00		Lever	상피이드 올림 크랭크	1	
O10-115	10-026S-9677		Screw	나사(M5XP0.8 L=12)	1	
O10-116	AS-015532-00		Lever	상피이드 올림 링크 조	1	
O10-116-1	GP-045526-00		Link	상피이드 올림 링크	1	
O10-116-2	ST-000086-00		Shaft	상피이드 올림 축	1	
O10-117	GP-045525-00		Link	노루발 링크	1	
O10-118	SC-001680-00		Screw	상피이드 올림 나사	1	
O10-119	AS-015743 00		Presser Foot Assy.	노루발(조)SCT9316-A04/435K-5X5	1	
O10-120	ST-000085-00		Shaft	노루발 축	1	
O10-121	GP-045520-00		Collar	누름대 올림 크랭크	1	
O10-122	10-026S-9677		M5X12 Bolt	나사(M5XP0.8 L=12)	1	
O10-123	WS-000563-00		Washer	누름대 올림 크랭크 와셔	1	
O10-124	06-003C-7400		Retaining Ring	E-링	1	
O10-125	GP-045521-00		Shaft	노루발 몸체 잡이	1	
O10-126	GP-045527-00		Lever	노루발 올림 브라켓	1	
O10-127	AS-015518-00		Pump Ass'Y	오일펌프-T (조)	1	
O10-127-1	GP-044960-00		Pump Housing	오일펌프 몸체	1	
O10-127-2	SC-000715-00		Screw	나사(M6XP1.0,L=5)	1	
O10-128	06-051R-1600		O Ring	O-링	1	
O10-129	AS-015468-01		Oil Distributor Assy	오일분배기(조)	1	

# 010

## Exclusive Parts for SCT 9316-A04/435K-5X5 Mechanism

### 전용부품 관계 SCT 9316-A04/435K-5X5

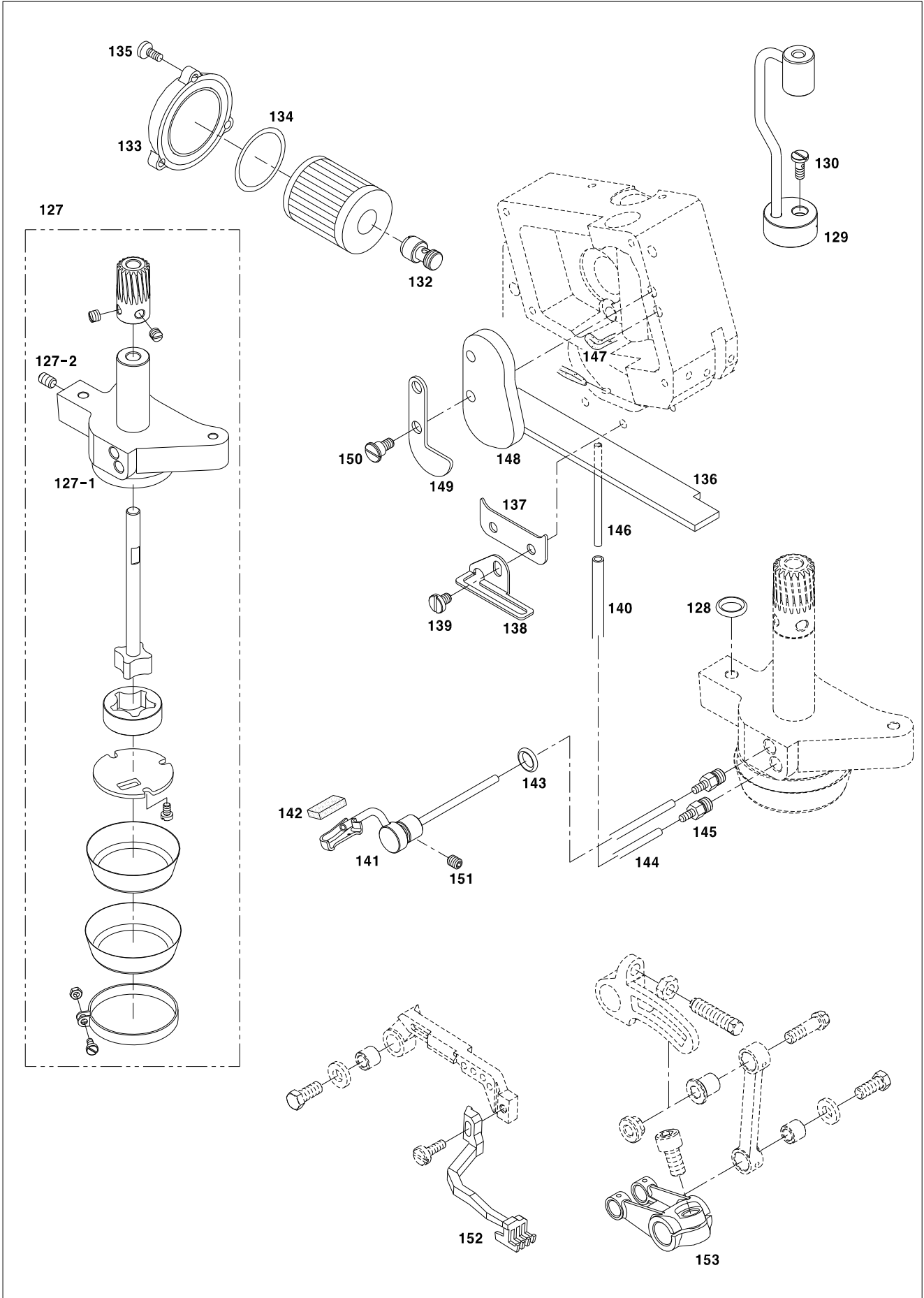



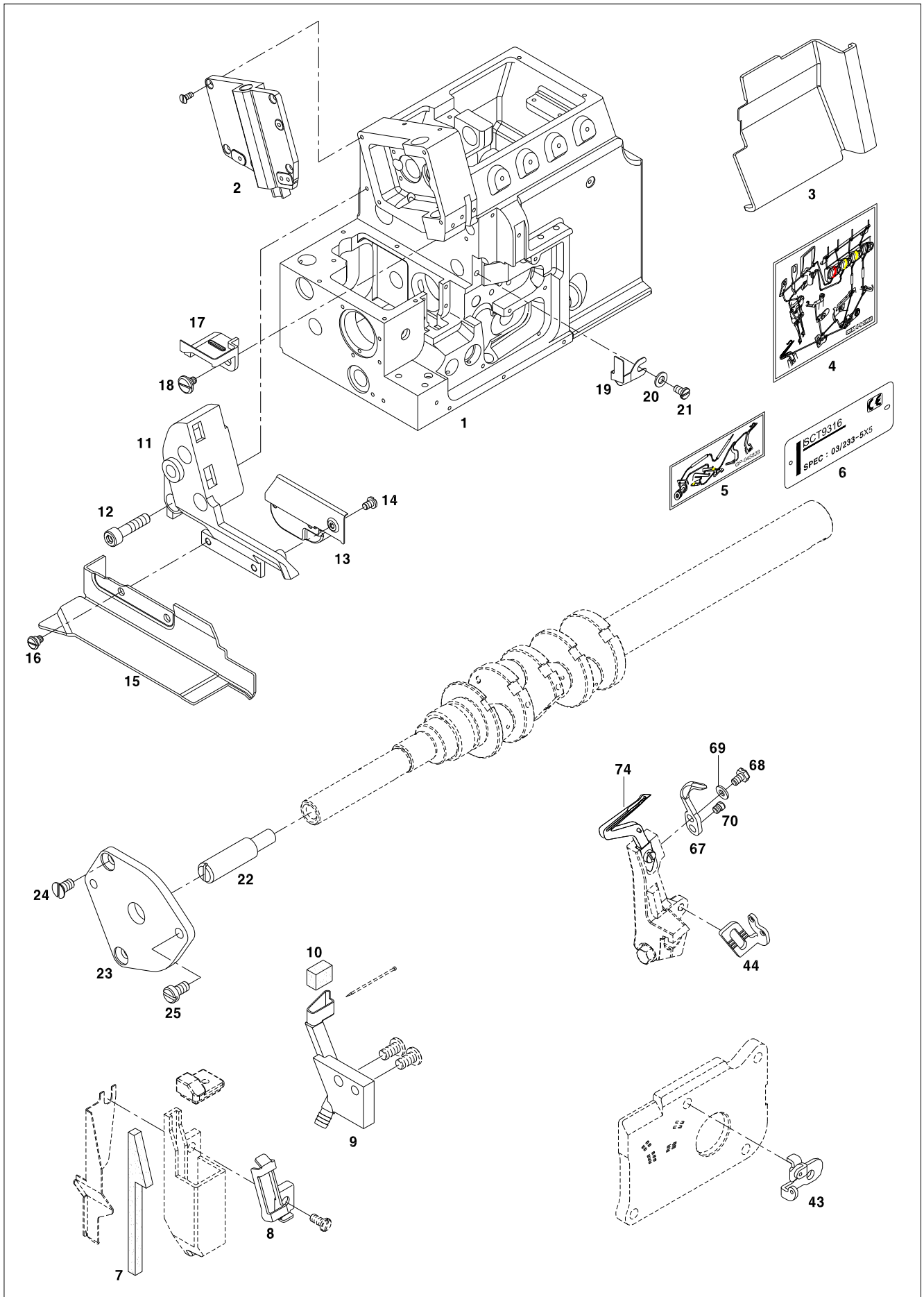

Ref. No.	Parts No.	Note	Name of Parts	품 명	Q'ty	Applied Period
O11-1	GP-045283-02		Frame	프레임	1	
O11-2	GP-045645-00		Face Cover	면판	1	
O11-3	GP-044671-00		Front Cover (Left)	전면커버 (좌)	1	
O11-4	GP-045825-00		Threading Diagram 1	실길 안내 스티커	1	
O11-5	GP-045828-00		Threading Diagram 2	실길 안내 스티커	1	
O11-6	GP-045219-00		Model Mark	모델 마크	1	
O11-7	GP-045854-00		Felt	실리콘 오일 통 펠트	1	
O11-8	GP-045855-00		Thread Guide	실리콘 오일 통 실안내	1	
O11-9	GP-044930-00		Silicone Oil Reservoir( Lower)	윗 실 주유기	1	
O11-10	GP-044943-00		Oil Felt	위실주유기 펠트	1	
O11-11	GP-045643-00		Bracket	상피드 브라켓	1	
O11-12	10-039S-9577		Bolt/M6X25	상피드 브라켓 고정나사	3	
O11-13	GP-045646-00		Oil Cover	상피드 브라켓 오일커버	1	
O11-14	SC-000446-00		Bolt/M3X3.5	상피드 브라켓 오일커버 고정나사	3	
O11-15	GP-045847-00		Fabric Guide	천이송 가이드	1	
O11-16	SC-000397-00		Screw/M4.5X6	천이송 가이드 고정나사	2	
O11-17	GP-045647-00		Cover	상피드 톱니 받침 오일커버	1	
O11-18	SC-001566-00		Screw/M4	오일커버 고정나사	1	
O11-19	GP-045853-00		Cover	메스 구동축 커버	1	
O11-20	SC-000283-00		Screw/M4X5.4	메스 구동축 커버 고정나사	1	
O11-21	WS-000178-00		Spring	메스 구동축 커버 파형와셔	1	
O11-22	PN-000727-00		Pin	주축 핀 前	1	
O11-23	GP-044795-00		Cover	주축 커버 前	1	
O11-24	13009SC-4113		Screw	나사	2	
O11-25	SC-000850-00		Screw	나사	1	
O11-26	GP-046036-00		Needle Holder Assy.	바늘 잡이	1	
O11-27	SC-000249-00		Screw	나사	2	
O11-28	GP-046165-00		Thread Guide	바늘잡이 실안내	1	
O11-29	SC-001721-00		Screw	나사	1	
O11-30	GP-046200-00		Needle	바늘	2	
O11-31	GP-044836-00		Thread Guide Bracket-Needle	실안내브라켓(바늘실)	1	
O11-32	SC-000110-01		Screw(M4X18)	나사(M4xL8)	2	
O11-33	AS-015392-00		Thread Guide Ass'Y	실안내(조)	1조	
O11-33-1	GP-044837-00		Thread Guide	실안내	1	
O11-33-2	PN-000729-01		Pin	실안내 핀	1	
O11-34	SC-0105-7500		Screw(M4X14)	나사(M4xL4)	1	
O11-35	GP-044838-00		Thread Guide Holder	브라켓	1	
O11-36	SC-000083-00		Screw(M4X15)	나사(M4xL5)	1	
O11-37	AS-015393-00		Thread Guide Ass'Y	실안내(조)	1조	
O11-37-1	GP-044839-00		Thread Guide	실안내	1	
O11-37-2	PN-000729-01		Pin	실안내 핀	1	
O11-38	SC-0105-7500		Screw(M4X14)	나사(M4xL4)	1	
O11-39	GP-045229-00		Thread Guide	실안내	1	
O11-40	SC-000083-00		Screw(M4X15)	나사(M4xL5)	1	
O11-41	GP-044841-01		Thread Guide	실안내		
O11-42	SC-000083-00		Screw(M4X15)	나사(M4xL5)		
O11-43	GP-045237-00		Needle Thread Take Up	바늘 실채기		
O11-44	CL-000334-00		Collar	상피드 구동축 카라	1	
O11-45	SC-000249-00		Screw	나사	2	
O11-46	ST-000095-00		Shaft	상피드 구동축	1	
O11-47			Bushing Assy.	바늘대 부싱 ASSY.	1	
O11-47-1	BS-000037-00		Bushing	바늘대 부싱	1	
O11-47-2	NB-000002-00		Needle Bar	바늘대	1	
O11-48	GP-045484-00		Lever	바늘대 구동 레버	1	
O11-49	SC-001594-00		Bolt	볼트	1	
O11-50	SC-001688-00		Screw	나사	2	
O11-51	SC-000204-00		Screw	나사	1	

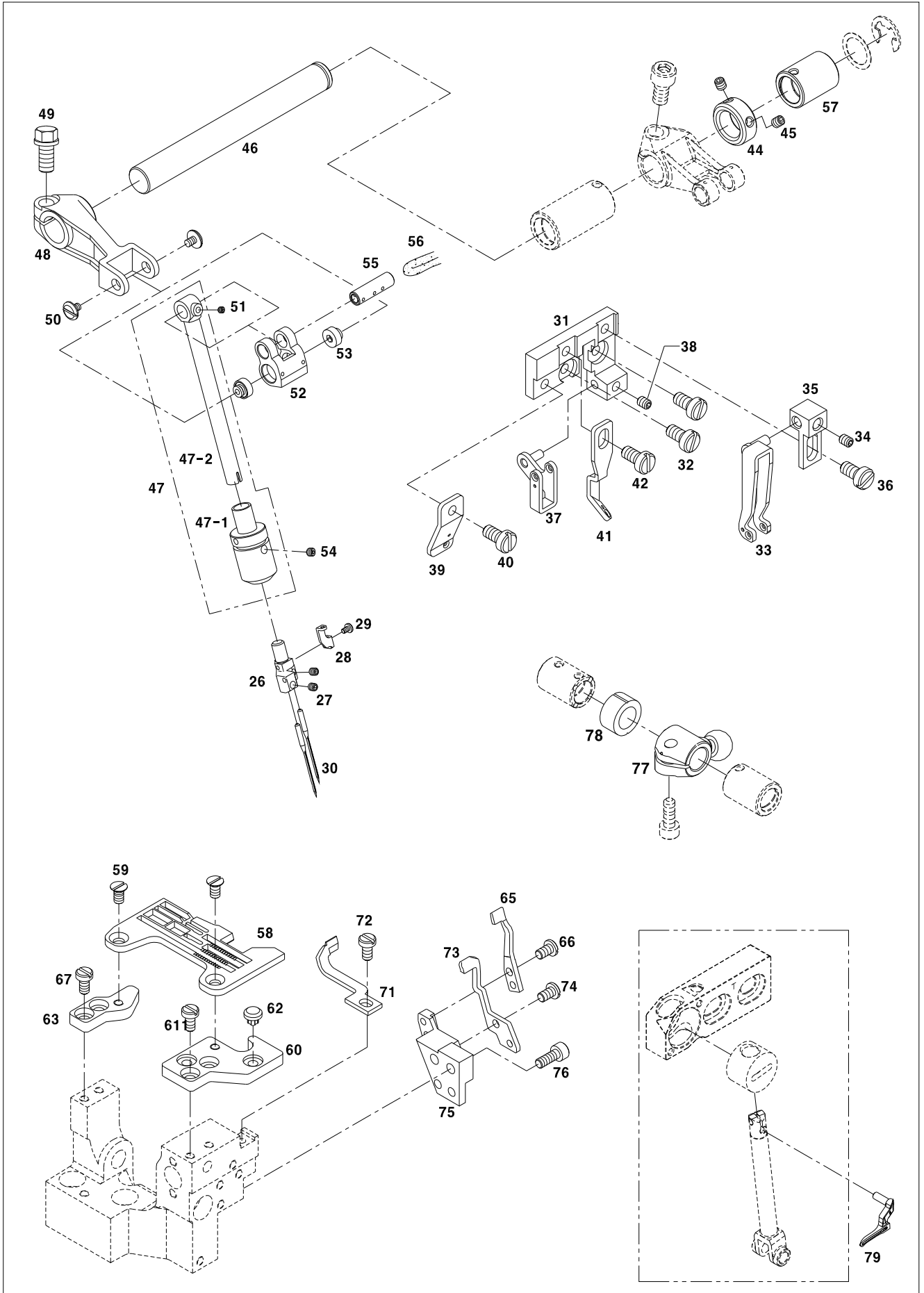



Ref. No.	Parts No.	Note	Name of Parts	품 명	Q'ty	Applied Period
O11-52	GP-045552-00		Crank	비늘대 구동 링크	1	
O11-53	SN-000289-00		Nut	비늘대 구동링크 너트	2	
O11-54	SC-001703-00		Screw	나사	1	
O11-55	PN-000756-00		Pin	비늘대 구동 링크 핀	1	
O11-56	GP-046413-00		Oil Wick	유심(Φ3x36mm)	2	
O11-57	BS-000042-00		Rear Bush For Driving Needle Bar	비늘대 구동축 후붓싱	1	
O11-58	G-NP-0010		Needle Plate	침판	1	
O11-59	09-081S-8670		Screw	나사	2	
O11-60	GP-043960-00		Bracket (Front)	침판 브라켓 前	1	
O11-61	SC-000110-01		Screw	나사	2	
O11-62	GP-044327-01		Cushion Rubber	쿠션 고무	2	
O11-63	GP-043961-00		Bracket (Rear)	침판 브라켓 後	1	
O11-64	SC-000110-01		Screw	나사	2	
O11-65	GP-044709-00		Needle Guard (Front)	니들 가드 前	1	
O11-66	SC-000148-00		Screw	나사	2	
O11-67	GP-046197-00		Needle Guard (Rear)	니들 가드 後	1	
O11-68	SC-001581-00		Bolt	나사	1	
O11-69	WS-000538-00		Spring Washer	스프링 와셔	1	
O11-70	SC-001583-00		Screw	나사	1	
O11-71	GP-044693-00		Needle Guard (Front)	니들 가드 前	1	
O11-72	SC-000110-01		Screw	나사	1	
O11-73	GP-044639-00		Needle Guard (Rear)	니들 가드 後	1	
O11-74	SC-000148-00		Screw	나사	2	
O11-75	GP-044623-01		Bracket	니들가드 브라켓	1	
O11-76	SC-001601-00		Screw	나사	2	
O11-77	GP-044746-00		Crank	상루퍼축크랭크A	1	
O11-78	GP-045183-00		Spacer	루퍼축스페이서A	1	
O11-79	GP-045831-00		Upper Looper	상루퍼(#05)	1	
O11-80	GP-044747-00		Crank	하루퍼축크랭크A	1	
O11-81	SC-001589-00		Bolt	M6×P0.75, L=12	1	
O11-82	SC-0164-2700		Screw	무두나사(M5×P0.8,L=5)	1	
O11-83	GP-046139-00		Main Feed Dog	주이송톱니	1	
O11-84	GP-044861-01		Auxiliary Feed Dog	보조 톱니	1	
O11-85	GP-046142-00		Differential Feed Dog	차동이송 톱니	1	
O11-86	GP-044681-00		Crank	메스 구동축 크랭크	1	
O11-87	ST-000062-00		Upper Knife Lever	메스 구동축	1	
O11-88	GP-044683-00		Upper Knife Clamp	동메스 클램프	1	
O11-89	GP-044684-00		Flate Kinfe	동메스 (평형)	1	
O11-90	GP-044686-01		Lower Knife Holder	고정 메스 홀더	1	
O11-91	GP-044689-00		Lower Knife (Thick)	고정메스	1	
O11-92	GP-045529-01		Lever	누름대 레버 A	1	
O11-93	GP-045515-00		Stopper	누름대 올림 스톱퍼	1	
O11-94	GP-045550-01		Collar	누름대 올림 크랭크A	1	
O11-95	10-026S-9677		Screw	나사(M5XP0.8 L=12)	1	
O11-96	SP-000056-00		Spring	노루발 올림 스프링	1	
O11-97	BS-000030-00		Bushing	노루발 올림 부싱	1	
O11-98	AS-015531-00		Bracket Ass'Y	상피이드 올림 브라켓	1조	
O11-98-1	GP-045524-00		Bracket	상피이드 올림 브라켓	1	
O11-98-2	ST-000087-00		Shaft	상피이드 올림 브라켓 축	1	
O11-99	SP-000055-00		Spring	노루발 복귀 스프링	1	
O11-100	GP-045531-00		Stopper	노루발 올림 스톱퍼	1	
O11-101	SC-000397-00		Screw	나사(M4XP0.7 L=6)	1	
O11-102	WS-000178-00		Spring	스프링 와셔	1	
O11-103	GP-045536-00		Lever	상피이드 올림 크랭크	1	
O11-104	10-026S-9677		Screw	나사(M5XP0.8 L=12)	1	
O11-105	AS-015532-00		Lever	상피이드 올림 링크 조	1	
O11-105-1	GP-045526-00		Link	상피이드 올림 링크	1	

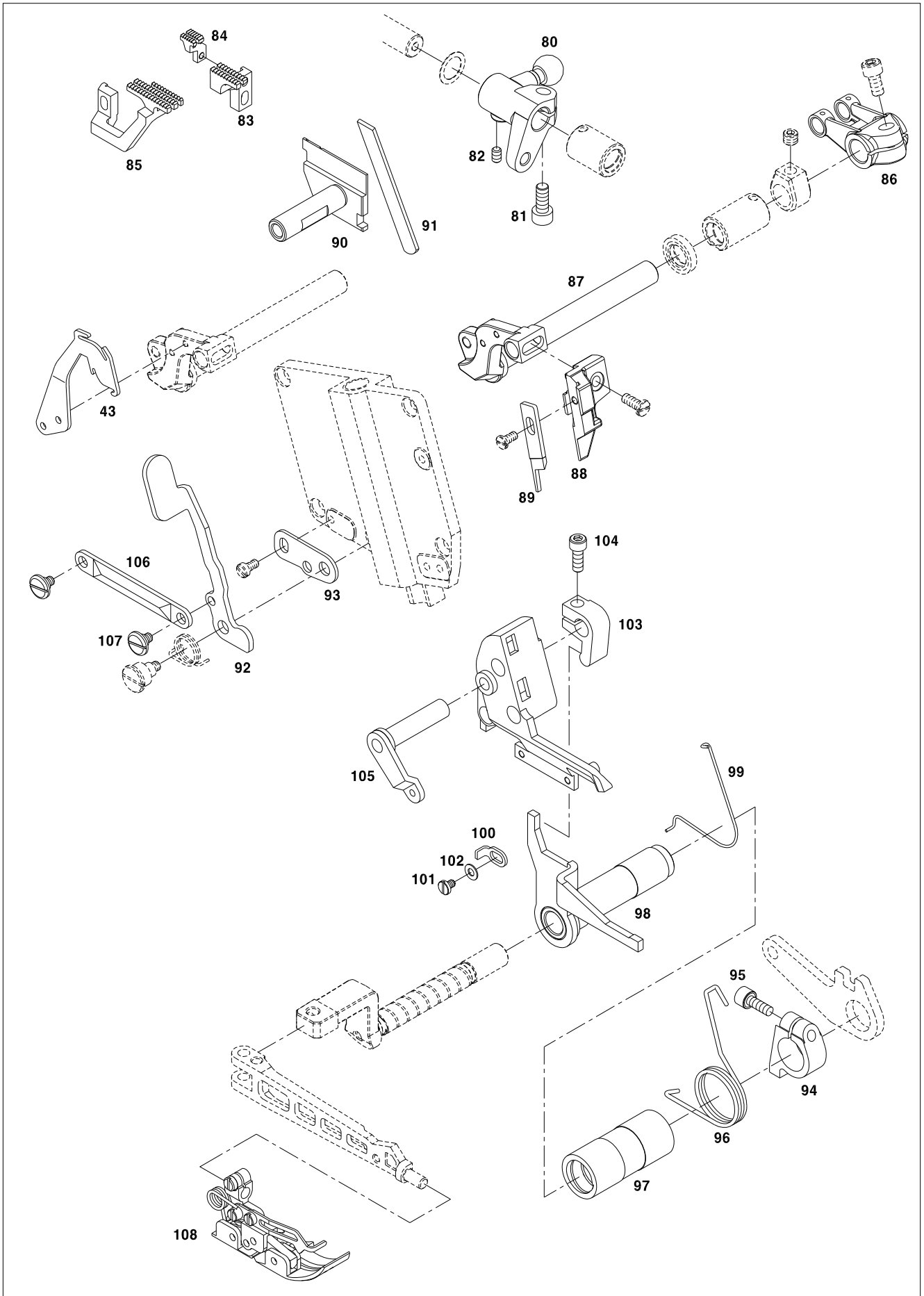

Ref. No.	Parts No.	Note	Name of Parts	품 명	Q'ty	Applied Period
O11-52	GP-045552-00		Crank	비늘대 구동 링크	1	
O11-53	SN-000289-00		Nut	비늘대 구동링크 너트	2	
O11-54	SC-001703-00		Screw	나사	1	
O11-55	PN-000756-00		Pin	비늘대 구동 링크 핀	1	
O11-56	GP-046413-00		Oil Wick	유심(Φ3x36mm)	2	
O11-57	BS-000042-00		Rear Bush For Driving Needle Bar	비늘대 구동축 후붓싱	1	
O11-58	G-NP-0010		Needle Plate	침판	1	
O11-59	09-081S-8670		Screw	나사	2	
O11-60	GP-043960-00		Bracket (Front)	침판 브라켓 前	1	
O11-61	SC-000110-01		Screw	나사	2	
O11-62	GP-044327-01		Cushion Rubber	쿠션 고무	2	
O11-63	GP-043961-00		Bracket (Rear)	침판 브라켓 後	1	
O11-64	SC-000110-01		Screw	나사	2	
O11-65	GP-044709-00		Needle Guard (Front)	니들 가드 前	1	
O11-66	SC-000148-00		Screw	나사	2	
O11-67	GP-046197-00		Needle Guard (Rear)	니들 가드 後	1	
O11-68	SC-001581-00		Bolt	나사	1	
O11-69	WS-000538-00		Spring Washer	스프링 와셔	1	
O11-70	SC-001583-00		Screw	나사	1	
O11-71	GP-044693-00		Needle Guard (Front)	니들 가드 前	1	
O11-72	SC-000110-01		Screw	나사	1	
O11-73	GP-044639-00		Needle Guard (Rear)	니들 가드 後	1	
O11-74	SC-000148-00		Screw	나사	2	
O11-75	GP-044623-01		Bracket	니들가드 브라켓	1	
O11-76	SC-001601-00		Screw	나사	2	
O11-77	GP-044746-00		Crank	상루퍼축크랭크A	1	
O11-78	GP-045183-00		Spacer	루퍼축스페이서A	1	
O11-79	GP-045831-00		Upper Looper	상루퍼(#05)	1	
O11-80	GP-044747-00		Crank	하루퍼축크랭크A	1	
O11-81	SC-001589-00		Bolt	M6×P0.75, L=12	1	
O11-82	SC-0164-2700		Screw	무두나사(M5×P0.8,L=5)	1	
O11-83	GP-046139-00		Main Feed Dog	주이송톱니	1	
O11-84	GP-044861-01		Auxiliary Feed Dog	보조 톱니	1	
O11-85	GP-046142-00		Differential Feed Dog	차동이송 톱니	1	
O11-86	GP-044681-00		Crank	메스 구동축 크랭크	1	
O11-87	ST-000062-00		Upper Knife Lever	메스 구동축	1	
O11-88	GP-044683-00		Upper Knife Clamp	동메스 클램프	1	
O11-89	GP-044684-00		Flate Kinfe	동메스 (평형)	1	
O11-90	GP-044686-01		Lower Knife Holder	고정 메스 홀더	1	
O11-91	GP-044689-00		Lower Knife (Thick)	고정메스	1	
O11-92	GP-045529-01		Lever	누름대 레버 A	1	
O11-93	GP-045515-00		Stopper	누름대 올림 스톱퍼	1	
O11-94	GP-045550-01		Collar	누름대 올림 크랭크A	1	
O11-95	10-026S-9677		Screw	나사(M5XP0.8 L=12)	1	
O11-96	SP-000056-00		Spring	노루발 올림 스프링	1	
O11-97	BS-000030-00		Bushing	노루발 올림 부싱	1	
O11-98	AS-015531-00		Bracket Ass'Y	상피이드 올림 브라켓	1조	
O11-98-1	GP-045524-00		Bracket	상피이드 올림 브라켓	1	
O11-98-2	ST-000087-00		Shaft	상피이드 올림 브라켓 축	1	
O11-99	SP-000055-00		Spring	노루발 복귀 스프링	1	
O11-100	GP-045531-00		Stopper	노루발 올림 스톱퍼	1	
O11-101	SC-000397-00		Screw	나사(M4XP0.7 L=6)	1	
O11-102	WS-000178-00		Spring	스프링 와셔	1	
O11-103	GP-045536-00		Lever	상피이드 올림 크랭크	1	
O11-104	10-026S-9677		Screw	나사(M5XP0.8 L=12)	1	
O11-105	AS-015532-00		Lever	상피이드 올림 링크 조	1	
O11-105-1	GP-045526-00		Link	상피이드 올림 링크	1	

# 011

## Exclusive Parts for SCT 9316-03/233-5X5 Mechanism

### 전용부품 관계 SCT 9316-03/233-5X5

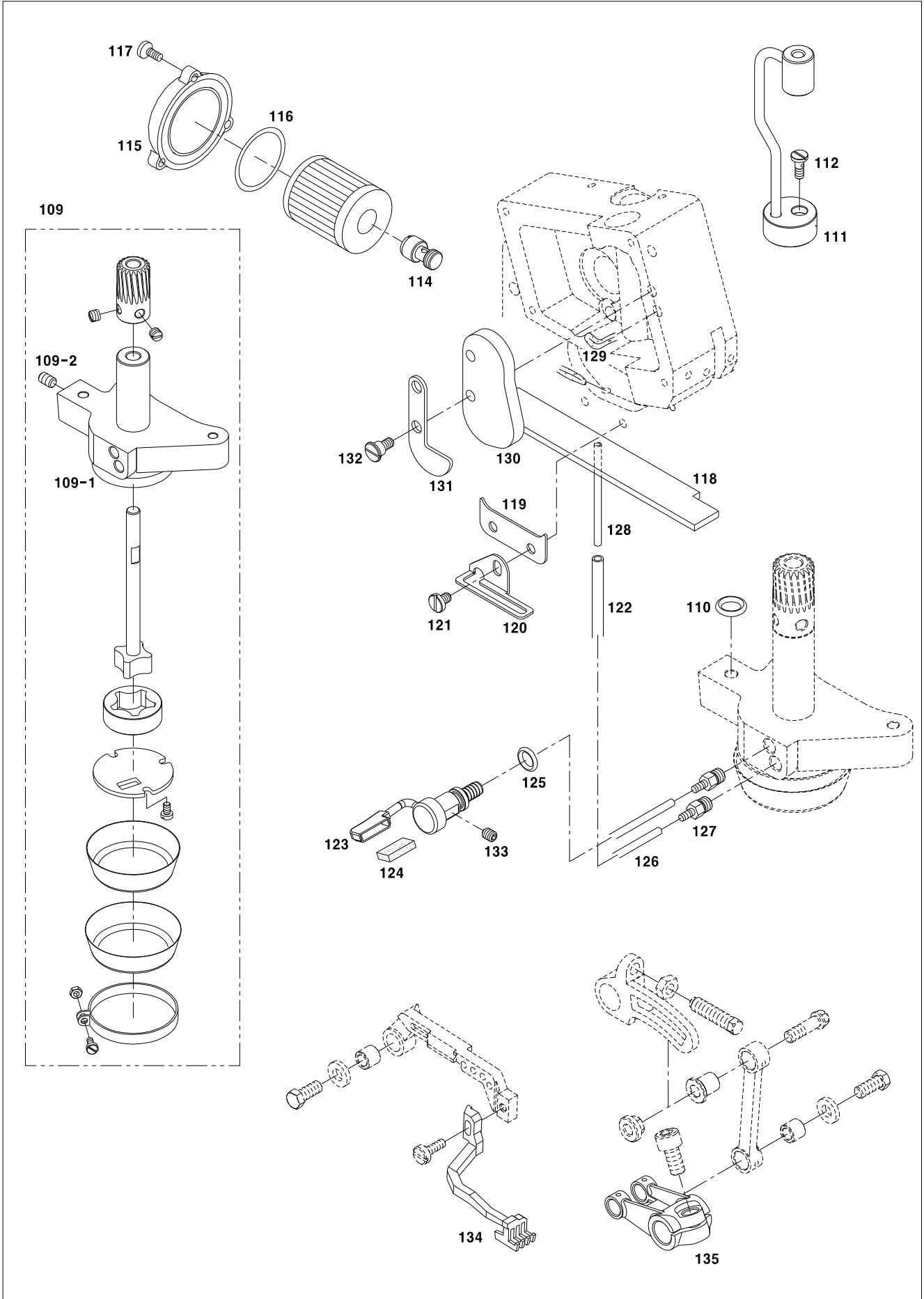



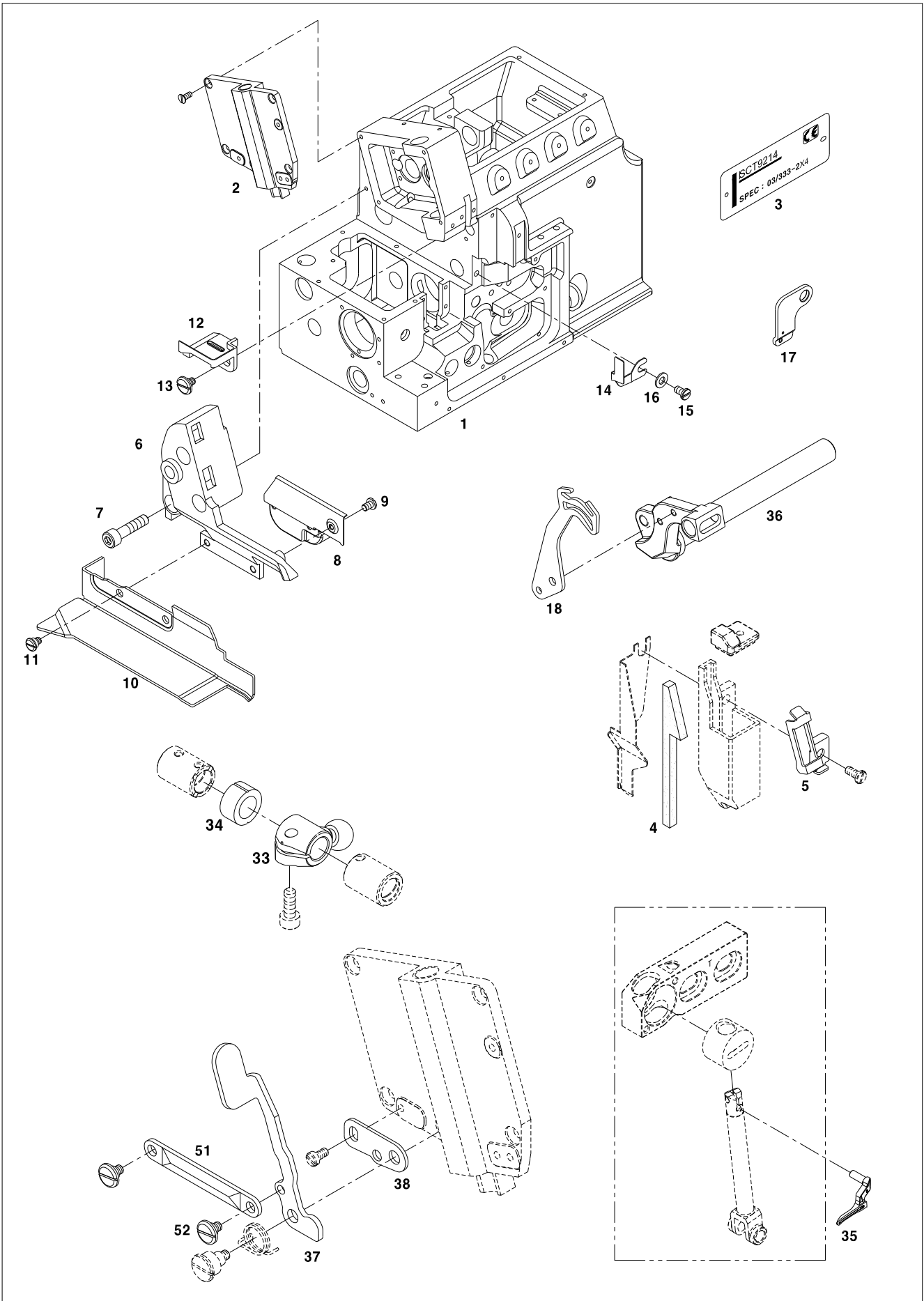

Ref. No.	Parts No.	Note	Name of Parts	품 명	Q'ty	Applied Period
O12-1	GP-045283-02		Frame	프레임	1	
O12-2	GP-045645-00		Face Cover	면판	1	
O12-3	GP-045220-00		Model Mark	모델 마크	1	
O12-4	GP-044827-00		Felt	실리콘 오일 통 헬트	1	
O12-5	GP-044828-00		Thread Guide	실리콘 오일 통 실안내	1	
O12-6	GP-045643-00		Bracket	상피드 브라켓	1	
O12-7	10-039S-9577		Bolt/M6X25	상피드 브라켓 고정나사	3	
O12-8	GP-045646-00		Oil Cover	상피드 브라켓 오일커버	1	
O12-9	SC-000446-00		Bolt/M3X3.5	상피드 브라켓 오일커버 고정나사	3	
O12-10	GP-045847-00		Fabric Guide	천이송 가이드	1	
O12-11	SC-000397-00		Screw/M4.5X6	천이송 가이드 고정나사	2	
O12-12	GP-045647-00		Cover	상피드 톱니 받침 오일커버	1	
O12-13	SC-001566-00		Screw/M4	오일커버 고정나사	1	
O12-14	GP-045853-00		Cover	메스 구동축 커버	1	
O12-15	SC-000283-00		Screw/M4X5.4	메스 구동축 커버 고정나사	1	
O12-16	WS-000178-00		Spring	메스 구동축 커버 파형와셔	1	
O12-17	GP-045232-00		Thread Guide	실안내	1	
O12-18	GP-045236-00		Needle Thread Take Up	바늘 실채기	1	
O12-19	CL-000334-00		Collar	상피드 구동축 카라	1	
O12-20	SC-000249-00		Screw	나사	2	
O12-21	ST-000095-00		Shaft	상피드 구동 축	1	
O12-22			Bushing Assy.	바늘대 부상 ASSY.	1Set	
O12-22-1	BS-000037-00		Bushing	바늘대 부상	1	
O12-22-2	NB-000002-00		Needle Bar	바늘대	1	
O12-23	GP-045484-00		Lever	바늘대 구동 레버	1	
O12-24	SC-001594-00		Bolt	볼트	1	
O12-25	SC-001688-00		Screw	나사	2	
O12-26	SC-000204-00		Screw	나사	1	
O12-27	GP-045552-00		Crank	바늘대 구동 링크	1	
O12-28	SN-000289-00		Nut	바늘대 구동링크 너트	2	
O12-29	SC-001703-00		Screw	나사	1	
O12-30	PN-000756-00		Pin	바늘대 구동 링크 핀	1	
O12-31	GP-046413-00		Oil Wick	유심(Φ3x36mm)	2	
O12-32	BS-000042-00		Rear Bush For Driving Needle Bar	바늘대 구동축 후붓싱	1	
O12-33	GP-044746-00		Crank	상루퍼축크랭크A	1	
O12-34	GP-045183-00		Spacer	루퍼축스페이스A	1	
O12-35	GP-045831-00		Upper Looper	상루퍼(#05)	1	
O12-36	ST-000062-00		Upper Knife Lever	메스 구동축	1	
O12-37	GP-045529-01		Lever	누름대 레버 A	1	
O12-38	GP-045515-00		Stopper	누름대 올림 스톱퍼	1	
O12-39	GP-045550-01		Collar	누름대 올림 크랭크A	1	
O12-40	10-026S-9677		Screw	나사(M5XP0.8 L=12)	1	
O12-41	SP-000056-00		Spring	노루발 올림 스프링	1	
O12-42	BS-000030-00		Bushing	노루발 올림 부상	1	
O12-43	AS-015531-00		Bracket Ass'Y	상피이드 올림 브라켓	1Set	
O12-43-1	GP-045524-00		Bracket	상피이드 올림 브라켓	1	
O12-43-2	ST-000087-00		Shaft	상피이드 올림 브라켓 축	1	
O12-44	SP-000055-00		Spring	노루발 복귀 스프링	1	
O12-45	GP-045531-00		Stopper	노루발 올림 스톱퍼	1	
O12-46	SC-000397-00		Screw	나사(M4XP0.7 L=6)	1	
O12-47	WS-000178-00		Spring	스프링 와셔	1	
O12-48	GP-045536-00		Lever	상피이드 올림 크랭크	1	
O12-49	10-026S-9677		Screw	나사(M5XP0.8 L=12)	1	
O12-50	AS-015532-00		Lever	상피이드 올림 링크 조	1	
O12-50-1	GP-045526-00		Link	상피이드 올림 링크	1	
O12-50-2	ST-000086-00		Shaft	상피이드 올림 축	1	
O12-51	GP-045525-00		Link	노루발 링크	1	

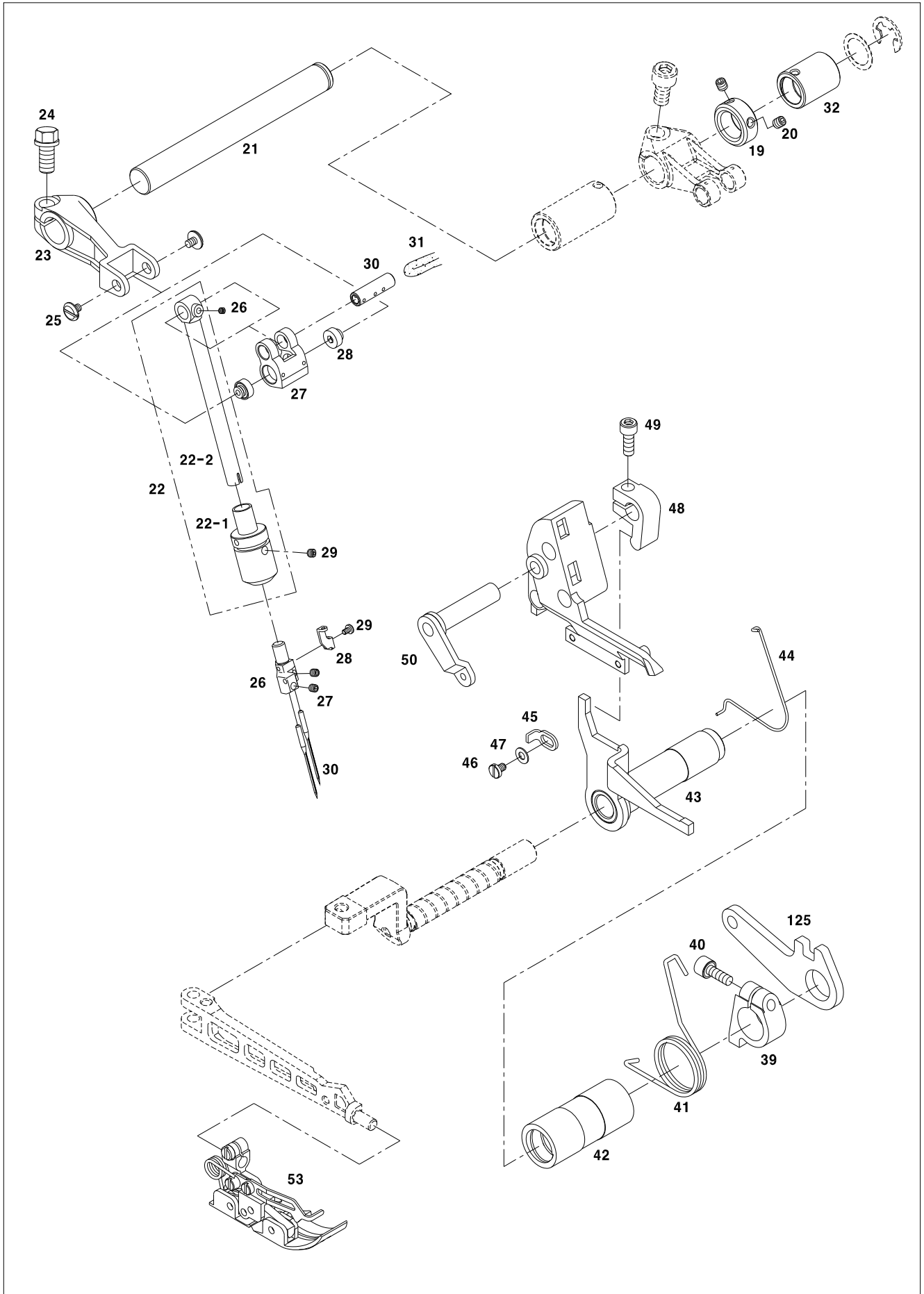



Ref. No.	Parts No.	Note	Name of Parts	품 명	Q'ty	Applied Period
O12-1	GP-045283-02		Frame	프레임	1	
O12-2	GP-045645-00		Face Cover	면판	1	
O12-3	GP-045220-00		Model Mark	모델 마크	1	
O12-4	GP-044827-00		Felt	실리콘 오일 통 헬트	1	
O12-5	GP-044828-00		Thread Guide	실리콘 오일 통 실안내	1	
O12-6	GP-045643-00		Bracket	상피드 브라켓	1	
O12-7	10-039S-9577		Bolt/M6X25	상피드 브라켓 고정나사	3	
O12-8	GP-045646-00		Oil Cover	상피드 브라켓 오일커버	1	
O12-9	SC-000446-00		Bolt/M3X3.5	상피드 브라켓 오일커버 고정나사	3	
O12-10	GP-045847-00		Fabric Guide	천이송 가이드	1	
O12-11	SC-000397-00		Screw/M4.5X6	천이송 가이드 고정나사	2	
O12-12	GP-045647-00		Cover	상피드 톱니 받침 오일커버	1	
O12-13	SC-001566-00		Screw/M4	오일커버 고정나사	1	
O12-14	GP-045853-00		Cover	메스 구동축 커버	1	
O12-15	SC-000283-00		Screw/M4X5.4	메스 구동축 커버 고정나사	1	
O12-16	WS-000178-00		Spring	메스 구동축 커버 파형와셔	1	
O12-17	GP-045232-00		Thread Guide	실안내	1	
O12-18	GP-045236-00		Needle Thread Take Up	바늘 실채기	1	
O12-19	CL-000334-00		Collar	상피드 구동축 카라	1	
O12-20	SC-000249-00		Screw	나사	2	
O12-21	ST-000095-00		Shaft	상피드 구동 축	1	
O12-22			Bushing Assy.	바늘대 부상 ASSY.	1Set	
O12-22-1	BS-000037-00		Bushing	바늘대 부상	1	
O12-22-2	NB-000002-00		Needle Bar	바늘대	1	
O12-23	GP-045484-00		Lever	바늘대 구동 레버	1	
O12-24	SC-001594-00		Bolt	볼트	1	
O12-25	SC-001688-00		Screw	나사	2	
O12-26	SC-000204-00		Screw	나사	1	
O12-27	GP-045552-00		Crank	바늘대 구동 링크	1	
O12-28	SN-000289-00		Nut	바늘대 구동링크 너트	2	
O12-29	SC-001703-00		Screw	나사	1	
O12-30	PN-000756-00		Pin	바늘대 구동 링크 핀	1	
O12-31	GP-046413-00		Oil Wick	유심(Φ3x36mm)	2	
O12-32	BS-000042-00		Rear Bush For Driving Needle Bar	바늘대 구동축 후붓싱	1	
O12-33	GP-044746-00		Crank	상루퍼축크랭크A	1	
O12-34	GP-045183-00		Spacer	루퍼축스페이서A	1	
O12-35	GP-045831-00		Upper Looper	상루퍼(#05)	1	
O12-36	ST-000062-00		Upper Knife Lever	메스 구동축	1	
O12-37	GP-045529-01		Lever	누름대 레버 A	1	
O12-38	GP-045515-00		Stopper	누름대 올림 스톱퍼	1	
O12-39	GP-045550-01		Collar	누름대 올림 크랭크A	1	
O12-40	10-026S-9677		Screw	나사(M5XP0.8 L=12)	1	
O12-41	SP-000056-00		Spring	노루발 올림 스프링	1	
O12-42	BS-000030-00		Bushing	노루발 올림 부상	1	
O12-43	AS-015531-00		Bracket Ass'Y	상피이드 올림 브라켓	1Set	
O12-43-1	GP-045524-00		Bracket	상피이드 올림 브라켓	1	
O12-43-2	ST-000087-00		Shaft	상피이드 올림 브라켓 축	1	
O12-44	SP-000055-00		Spring	노루발 복귀 스프링	1	
O12-45	GP-045531-00		Stopper	노루발 올림 스톱퍼	1	
O12-46	SC-000397-00		Screw	나사(M4XP0.7 L=6)	1	
O12-47	WS-000178-00		Spring	스프링 와셔	1	
O12-48	GP-045536-00		Lever	상피이드 올림 크랭크	1	
O12-49	10-026S-9677		Screw	나사(M5XP0.8 L=12)	1	
O12-50	AS-015532-00		Lever	상피이드 올림 링크 조	1	
O12-50-1	GP-045526-00		Link	상피이드 올림 링크	1	
O12-50-2	ST-000086-00		Shaft	상피이드 올림 축	1	
O12-51	GP-045525-00		Link	노루발 링크	1	

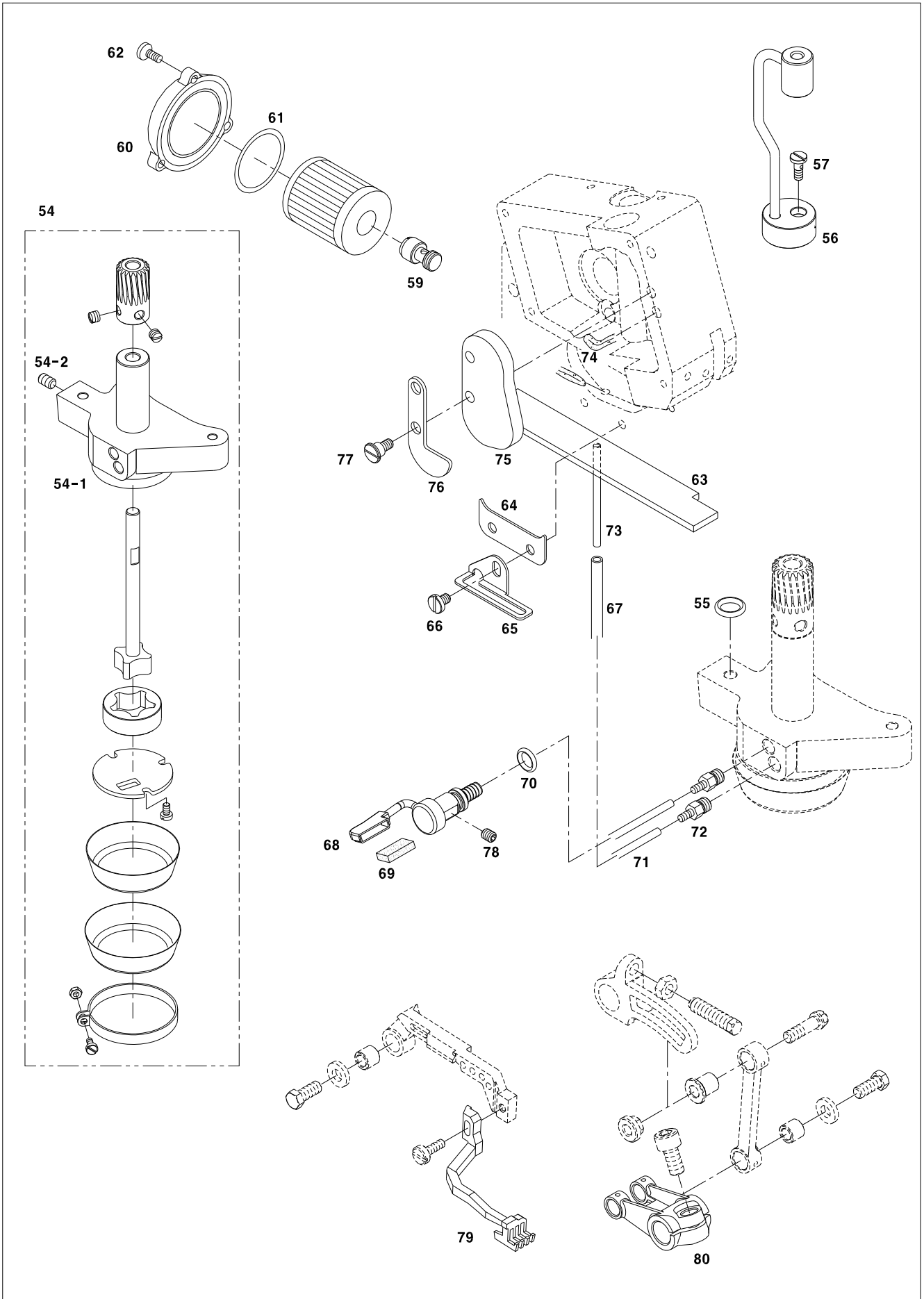



# P

## Gauge Parts

### 게이지 파트

기종	게이지		침판	주이송톱니	보조톱니	차동이송톱니	노루발(조)	상루퍼	하루퍼	체인스티치 루퍼
	침간	끝단 폭								
Machine Type / Spec	Gauge		Needle Plate	Main Feed Dog	Aux Feed Dog	Diff. Feed Dog	Presser Foot Ass'y	Upper Looper	Lower Looper	Chain Stitch Looper
	Needle Space	Over Edge Width								
SC9204-01/233-4	-	4	G-NP-0003	GP-044860	GP-044861	GP-044862	AS-015731	GP-045829	GP-445834	-
SC9204-02H/223-3	-	3	G-NP-0004	GP-046554		GP-046556	AS-015732			
SC9214-03/333-2X3	2	3	G-NP-0005	GP-044860	GP-044861	GP-044862	AS-015731	GP-045831	GP-445834	-
SC9214-03/333-2X4	2	4	G-NP-0006				AS-015734			
SC9212-02/333-2X5	2	5	G-NP-0007	GP-046139	GP-046555	GP-046143	AS-015735	GP-045831	GP-445834	-
SC9216-03/233-3X5	3	5	G-NP-0008				GP-046142			
SC9216-03/333-5X5	5	5	G-NP-0009	GP-046140	GP-046141	GP-046144	AS-015740	GP-045830	GP-445834	GP-046181
SC9344-A04/435-5X3X4	5X3	4	G-NP-0011				AS-015739			
SC9316-A04/435-5X5	5	5	G-NP-0010	GP-046140	GP-046141	GP-046144	AS-015741	GP-045833	GP-045833	GP-046181
SC9316H-A05/535-5X5	5	5					AS-015743			
SCT9316-A04/435K-5X5	5	5	G-NP-0009	GP-046139	GP-044861	GP-046142	AS-015744	GP-045831	GP-045831	-
SCT9316-03/233-5X5	5	5					GP-044862			
SCT9214-03/333-2X4	2	4	G-NP-0006	GP-044860		GP-044862	AS-015742			

기종	게이지		이동메스	고정메스	오버록 니들 가드		체인스티치 니들 가드		바늘잡이	바늘	상피드 톱니
	침간	끝단 폭			전	후	전	후			
Machine Type / Spec	Gauge		Upper Knife (Flat)	Lower Knife	Overlock needle Guard		Chainstitch Needle Guard		Needle Holder	Needle	Top Feed Dog
	Needle Space	Over Edge Width			Front	Rear	Front	Rear			
SC9204-01/233-4	-	4	GP-044684	GP-044689	GP-043879	-	-	GP-043040	GP-047030 (DCX27 #10)	-	
SC9204-02H/223-3	-	3									
SC9214-03/333-2X3	2	3	GP-044684	GP-044689	GP-043879	-	-	GP-044468	GP-046200 (DCX27 #14)	-	
SC9214-03/333-2X4	2	4									
SC9212-02/333-2X5	2	5	GP-044684	GP-044689	GP-043879	-	-	GP-046035	GP-046036	-	
SC9216-03/233-3X5	3	5									
SC9216-03/333-5X5	5	5	GP-046179	GP-045235	GP-044709	GP-044693	GP-044639	GP-046039	GP-046202 (DCX27 #21)	-	
SC9344-A04/435-5X3X4	5X3	4						GP-043038			
SC9316-A04/435-5X5	5	5	GP-045589	GP-044689	GP-044709	GP-044693	GP-044639	GP-046037	DOX5 #21	GP-046146	
SC9316H-A05/535-5X5	5	5						GP-046038	DOX27 #21		
SCT9316-A04/435K-5X5	5	5	GP-044684	GP-044689	GP-044709	GP-044693	GP-044639	GP-046036	DOX27 #14	GP-045639	
SCT9316-03/233-5X5	5	5						GP-046879			
SCT9214-03/333-2X4	2	4						GP-044468	DOX27 #10	GP-046147	



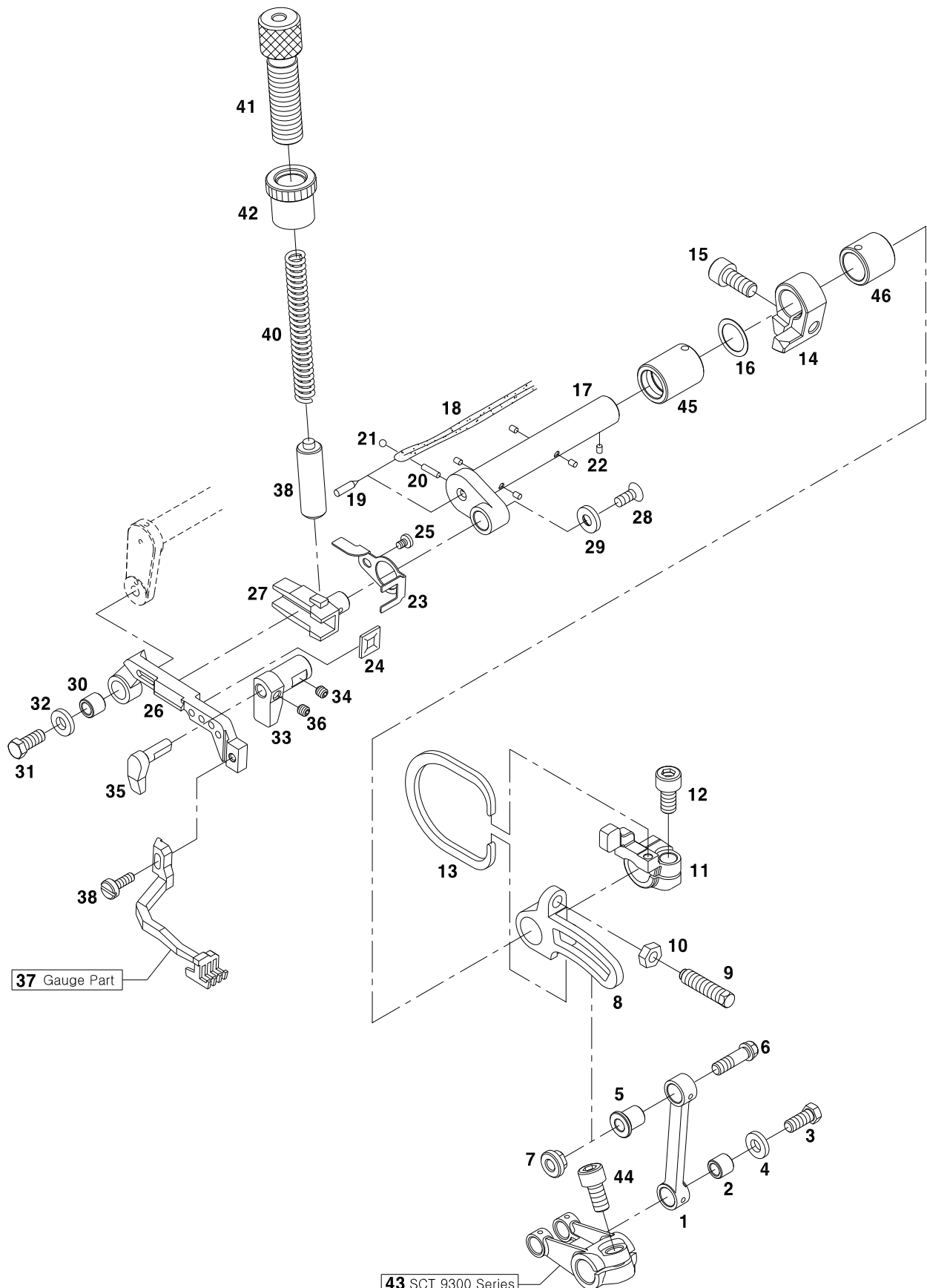

43 SCT 9300 Series

\* Except (제외)  
SCT 9200 Series

Ref. No.	Parts No.	Note	Name of Parts	품 명	Q'ty	Applied Period
Q-1	GP-045239-00		Felt	펠트	1	
Q-2	GP-044515-00		Ball	상피드 크랭크축 볼	1	
Q-3	SC-001590-00		Felt	상피드 크랭크축 펠트 C	5	
Q-4	WS-000541-00		Guide / Feed Bar Oil Seal	상피드 누름대 오일셀 가이드	1	
Q-5	BS-000020-00		Oil Seal	상피드 톱니받침 오일셀	1	
Q-6	SC-001646-00		Screw (M3X3)	오일셀 가이드 고정나사	1	
Q-7	SN-000283-00		Top Feed Bar	상피드 톱니 받침	1	
Q-8	GP-045633-00		Top Feed Bar Guide	상피드 톱니받침 가이드 "A"	1	
Q-9	SC-001694-00		Screw (M4X10)	상피드 톱니받침 가이드 "A" 고정나사	1	
Q-10	21-008B-2507		Washer	고정나사 와셔	1	
Q-11	CL-000332-00		Bushing	연결 링크 부싱	1	
Q-12	SC-001589-00		Bolt (M5X13)	밀대축 연결 부싱 고정나사	1	
Q-13	SP-000040-00		Washer	밀대축 연결 부싱 와셔	1	
Q-14	CL-000333-00		Guide "B"	상피드 톱니받침 가이드 "B"	1	
Q-15	SC-001623-00		Screw (M4X4)	六角穴止ネジ/	1	
Q-16	WS-000537-02		Guide "C"	상피드 톱니받침 가이드 "c"	1	
Q-17	ST-000094-00		Screw (M4X4)	六角穴止ネジ/	1	
Q-18	GP-046413-00		Top Feed Dog	상피드 톱니	1	
Q-19	PN-000759-00		Screw (M3.5X10)	상피드 톱니 고정나사	1	
Q-20	GP-045456-00		Presser Bar	상피드 누름대	1	
Q-21	GP-045458-00		Spring	스프링	1	
Q-22	GP-045457-00		Pressure Regulating Screw	상피드 압력조절 나사	1	
Q-23	GP-045240-00		Nut for Pressure Regulating Screw	상피드 압력조절 나사 너트	1	
Q-24	GP-045643-00		Crank	상피드 들대 크랭크	1	
Q-25	09-081S-8670		Screw (M6X12)	상피드 들대 크랭크 고정나사	1	
Q-26	GP-045635-00		Front Bushing for Upper Feed Lift Shaft	상피드 들대축 전부싱	1	
Q-27	GP-045636-00		Rear Bushing for Upper Feed Lift Shaft	상피드 들대축 후부싱	1	
Q-28	04016MC-8329		Eccentric	상피드 편심기	1	
Q-29	WS-000572-00		Screw (M5X5)	무두나사(M5*P0.8,L=5)	2	
Q-30	GP-044515-00		Washer	와셔	1	
Q-31	SC-001590-00		Connection	상피드 커넥션	1	
Q-32	WS-000541-00		Screw (M4X18)	나사	2	
Q-33	GP-045637-00		Crank	상피드 크랭크 A	1	
Q-34	SC-0105-7500		Bolt (M6X12)	나사	1	
Q-35	GP-045638-00		Shaft	상피드 구동축	1	
Q-36	SC-0105-7500		Retaining Ring	E-링	1	
Q-37	GP-046146-00		Plug	고무마개	1	
Q-38	09-005S-967B		Washer	와셔	2	
Q-39	GP-045640-00		CONNECTION	상피드 커넥션	1	
Q-40	SP-000061-00		M4X18 SCREW	나사	2	
Q-41	SC-001659-00		CRANK	상피드 크랭크 A	1	
Q-42	SN-000292-00		M6X12 BOLT	나사	1	
Q-43	GP-045641-00		SHAFT	상피드 구동축	1	
Q-44	SC-001589-00		RETAINING RING	E-링	1	
Q-45	BS-000032-00		PLUG	고무마개	1	
Q-46	BS-000033-01		WASHER	와셔	2	
Q-47	CM-000006-00		Eccentric	상피드 편심기	1	
Q-48	SC-0164-2700		Screw (M5X5)	무두나사(M5*P0.8,L=5)	2	
Q-49	WS-000557-00		Washer	와셔	1	
Q-50	GP-045256-00		Connection	상피드 커넥션	1	
Q-51	SC-001655-00		Screw (M4X18)	나사	2	
Q-52	GP-045055-00		Crank	상피드 크랭크 A	1	
Q-53	SC-001589-00		Bolt (M6X12)	나사	1	
Q-54	ST-000044-00		Shaft	상피드 구동축	1	
Q-55	40-002C-2350		Retaining Ring	E-링	1	
Q-56	01-042R-640L		Plug	고무마개	1	
Q-57	WS-000537-02		Washer	와셔	2	

# Q

## Top Feed Mechanism

### 상피드 관계

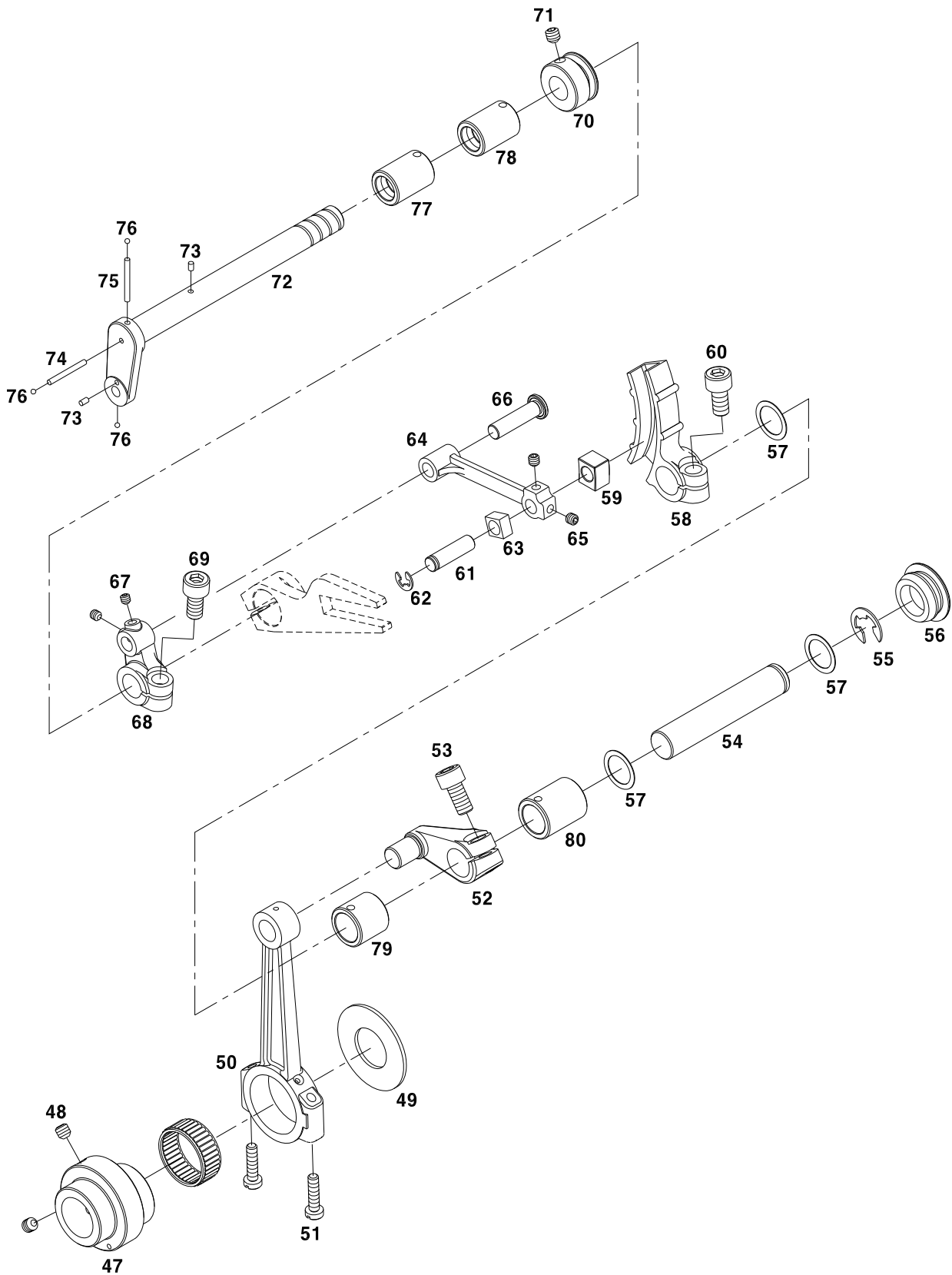



Ref. No.	Parts No.	Note	Name of Parts	품 명	Q'ty	Applied Period
Q-58	GP-045056-00		Crank	상피드 크랭크 B	1	
Q-59	GP-045358-00		Block	상피드 링크블럭 B	1	
Q-60	SC-001589-00		Bolt (M6X12)	나사	1	
Q-61	PN-000734-00		Pin	상피드 링크핀 A	1	
Q-62	05-014C-1230		Retaining Ring	E-링	1	
Q-63	GP-045029-00		Block	상피드 링크블럭 A	1	
Q-64	GP-045030-00		Link	상피드 링크	2	
Q-65	SC-0105-7500		M4X4 SCREW	나사	1	
Q-66	PN-000735-00		Pin	상피드 링크핀 B	1	
Q-67	SC-0105-7500		M4X4 SCREW	나사	2	
Q-68	GP-045057-00		Crank	상피드 크랭크 C	1	
Q-69	SC-001589-00		M6X12 BOLT	나사	1	
Q-70	CL-000322-01		Collar	상피드 크랭크축 카라	1	
Q-71	SC-0164-2700		Screw (M5X5)	무두나사(M5*P0.8,L=5)	1	
Q-72	ST-000051-00		Crank Shaft	상피드 크랭크축	1	
Q-73	GP-045457-00		Felt	상피드 크랭크축 펠트 C	2	
Q-74	GP-045455-00		Felt	상피드 크랭크축 펠트 A	1	
Q-75	GP-045456-00		Felt	상피드 크랭크축 펠트 B	1	
Q-76	GP-045458-00		Ball	상피드 크랭크축 볼	3	
Q-77	BS-000031-02		Front Bushing for Upper Feed Crank Shaft	상피드 크랭크 전봇심	1	
Q-78	GP-044356-01		Front Bush for Upper Looper Thread Take Up Shaft	상루퍼 실채기축 전봇심	1	
Q-79	BS-000042-00		Rear Bush for Driving Needle Bar	바늘대 구동축 후봇심	1	
Q-80	BS-000041-00		Rear Bush for Driving Upper Feed	상피드 구동축 후봇심	1	
Q-81	GP-044969-00		Lever	상피드레버	1	
Q-82	SC-001623-00		Bolt (M6XP0.75L14)	볼트(M6XP0.75,L=14)	1	
Q-83	CL-000320-00		Collar	상피드스토퍼카라	1	
Q-84	SC-000367-01		Screw (M6X10)	나사(M6XP1.0,L=12)	1	
Q-85	GP-044970-00		Latch	상피드래취	1	
Q-86	SP-000028-00		Spring	상피드레버 스프링	1	
Q-87	GP-044971-00		Latch	스프링잡이	1	
Q-88	SC-000110-01		Screw	나사(M4XP0.7,L=8)	1	
Q-89	ST-000040-00		Shaft	상피드조절축	1	
Q-90	RI-000145-01		O Ring	O링(P7)	1	
Q-91	GP-044972-00		Lever	상피드조절레버	1	
Q-92	09-081S-8670		Screw (M4X7)	접시머리나사(M4XP0.7)	1	
Q-93	13009SC-4113		Screw (M4X10)	접시머리나사(M4XP0.7,L=10)	1	
Q-94	SN-000020-00		Nut	조절레버고정너트	1	
Q-95	SC-000128-00		Screw (M4.5)	조절레버고정나사	1	
Q-96	WS-000043-00		Spring	조절레버접시스프링와셔	1	
Q-97	GP-044974-00		Blade Guide	상피드조절가이드	1	
Q-98	05014SC-7113		Screw (M4X25)	볼트(M4XP0.7,L=25)	3	
Q-99	GP-044975-00		Spacer	고정용 스페이서	3	
Q-100	GP-044973-00		Stopper	상피드조절스토퍼	1	
Q-101	10-020S-300G		Bolt (M5X10)	볼트(M5XP0.8,L=25)	2	
Q-102	SN-000279-00		Nut	스토퍼 너트	2	
Q-103	10-047W-7507		Washer	와셔(φ5.2×φ10.5, t=1)	1	
Q-104	GP-044393-00		Adjusting Bar	피이드 조정 바	1	
Q-105	GP-044402-00		Seal	피이드 라벨	1	
Q-106	GP-044403-00		Spring	조정 바 스프링	1	
Q-107	PN-000703-00		Pin	조정 바 핀	1	
Q-108	06-033M-3800		Retaining Ring	E-링	1	

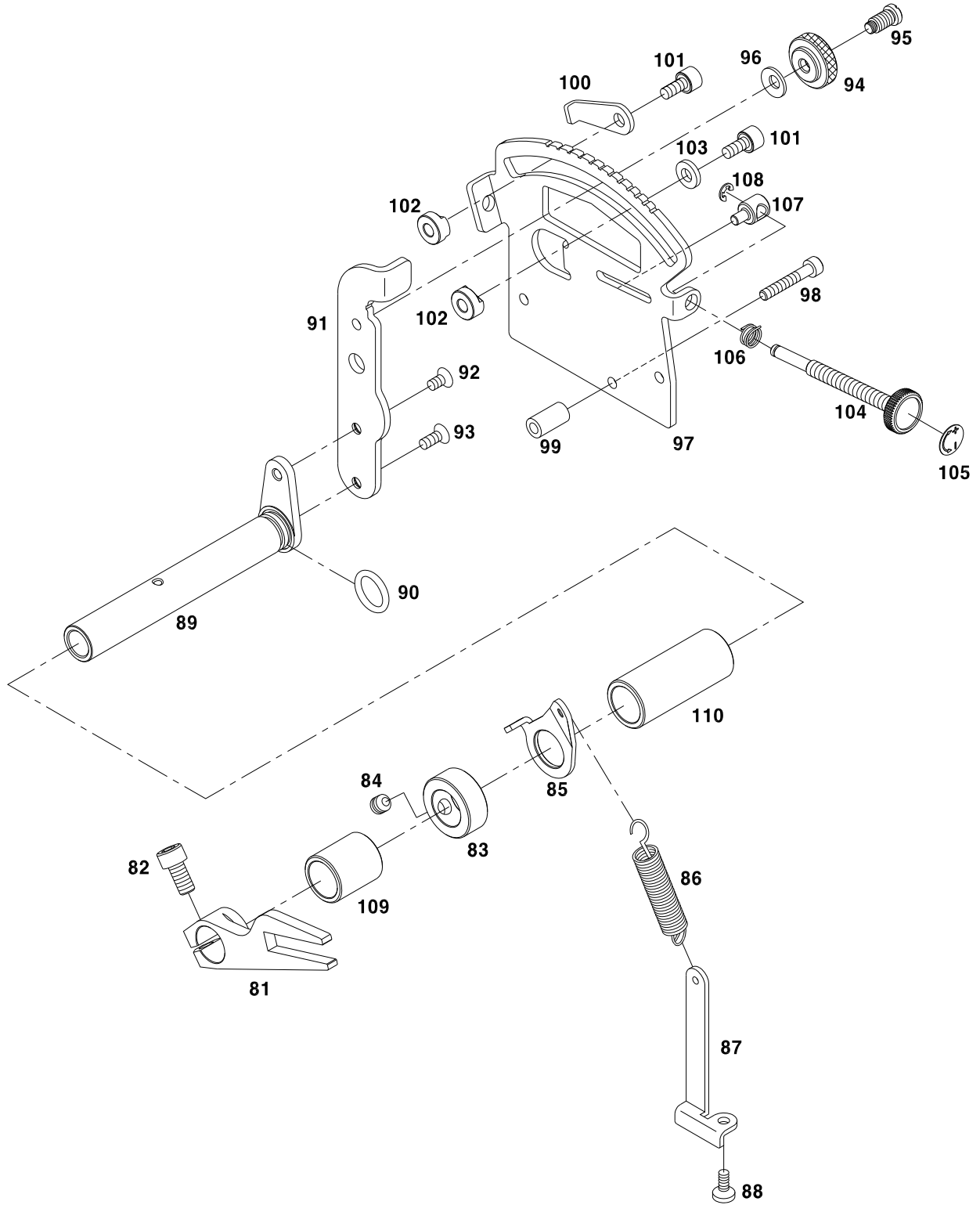



# R

## Fully Submerged Type Table Mechanism

### 내림 테이블 관계

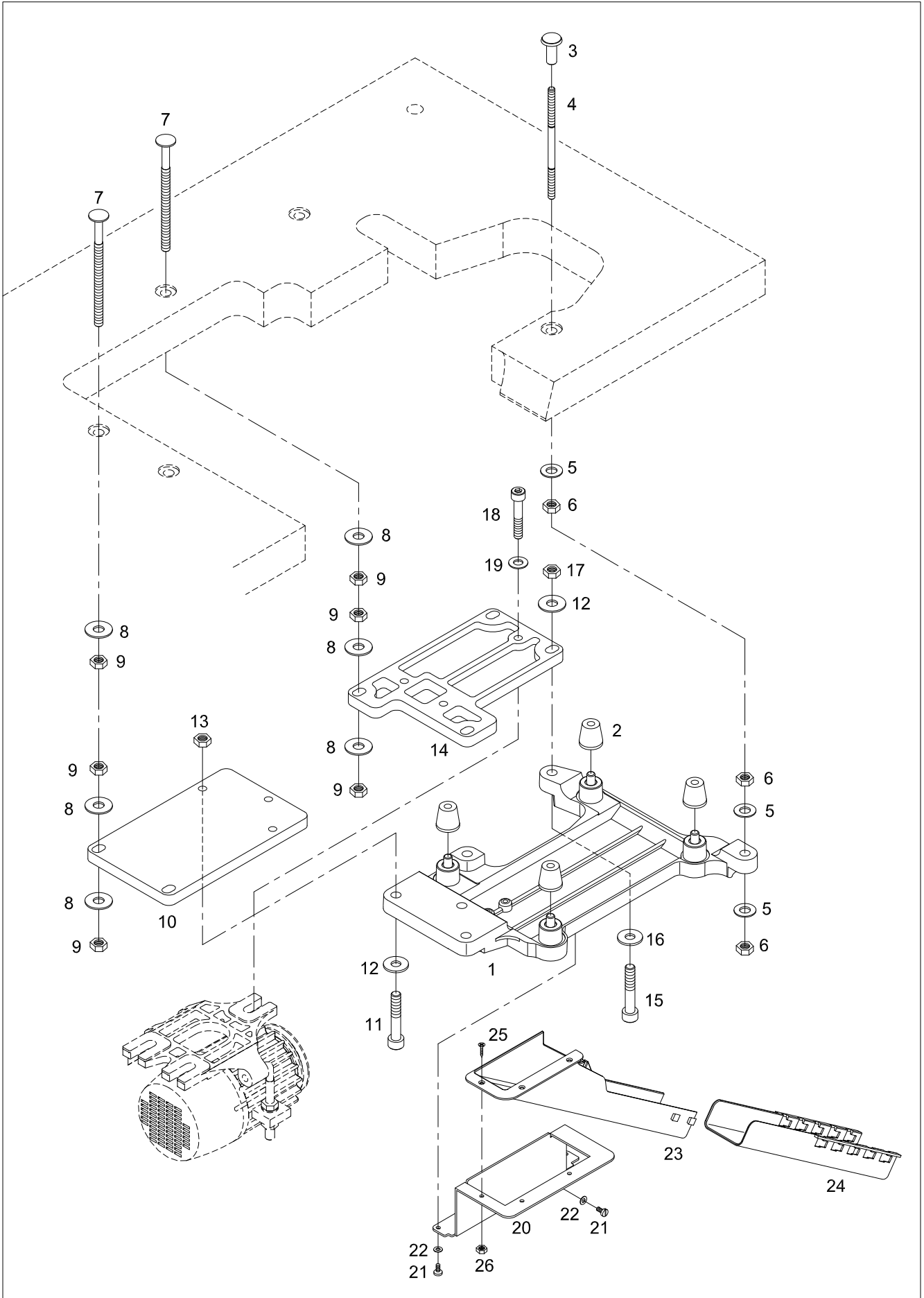



# Index

Parts No.	Name of Parts	Page	Ref.No.	Parts No.	Name of Parts	Page	Ref.No.	Parts No.	Name of Parts	Page	Ref.No.
01-012A-7600	Ball Bearing	15	C-11	10-026S-9677	M5X12 Bolt	83	O10-122	91-007C-106L	L-Type Hexagonal Wrench(1.5mm)	41	N-10
01-021W-2070	Washer	11	B-41	10-026S-9677	Screw	27	I-8	91-007C-106L	L-Type Hexagonal Wrench(1.5mm)	43	N-10
01-021W-2070	Washer	13	B-66	10-026S-9677	Screw	83	O10-106	91-011C-1230	Oiler	41	N-15
01-021W-2070	Washer	27	I-38	10-026S-9677	Screw	83	O10-115	91-011C-1230	Oiler	43	N-15
01-035P-7400	Pin	13	B-75	10-026S-9677	Screw	89	O11-95	91-020A-300G	Thread Tweezers	41	N-17
01-035P-7400	Pin	13	B-77	10-026S-9677	Screw	89	O11-104	91-020A-300G	Thread Tweezers	43	N-17
01-042R-640L	Plug	103	Q-56	10-026S-9677	Screw	95	O12-40	AS-000259-00	Thread Tension Spring Cap Assy	61	O7-10-1
01-060M-300G	Caution Label	11	B-33	10-026S-9677	Screw	95	O12-49	AS-000259-00	Thread Tension Spring Cap Ass'y	17	D-1-1
01-144R-1230	Plug	21	F-22	10-033C-7507	Nut(M5)	31	J-44	AS-000259-00	Thread Tension Spring Cap Ass'y	17	D-2-1
02-016R-1230	O Ring	29	J-4	10-033C-7507	Nut(M5XP0.8)	35	L-7	AS-000259-00	Thread Tension Spring Cap Ass'y	61	O7-11-1
02030SW-1211	Washer	27	I-9	10-039S-9577	Bolt	9	A-7	AS-000259-00	Thread Tension Spring Cap Ass'y	61	O7-12-1
02030SW-1211	Washer	31	J-45	10-039S-9577	Bolt(M6X25)	79	O10-12	AS-000259-00	Thread Tension Spring Cap ASS'Y	67	O8-10-1
03031SN-A001	Nut	13	B-73	10-039S-9577	Bolt/M6X25	87	O11-12	AS-000259-00	Thread Tension Spring Cap Ass'y	67	O8-11-1
04016MC-8329	Eccentric	103	Q-28	10-039S-9577	Bolt/M6X25	95	O12-7	AS-000259-00	Thread Tension Spring Cap Ass'y	67	O8-12-1
05-014C-1230	Retaining Ring	105	Q-62	10-047W-7507	Washer	105	Q-103	AS-000259-00	Thread Tension Spring Cap Ass'y	73	O9-16-1
05014SC-7113	Screw (M4X25)	105	Q-98	11029SC-4113	Screw	63	O7-70	AS-000259-00	Thread Tension Spring Cap Ass'y	73	O9-17-1
05027PR-H001	Spring Washer	21	F-39	11029SC-4113	Screw	69	O8-65	AS-000259-00	Thread Tension Spring Cap Ass'y	73	O9-18-1
05027PR-H001	Washer	13	B-63	11029SC-4113	Screw	83	O10-99	AS-000259-00	Thread Tension Spring Cap Ass'Y	79	O10-27-1
05027PR-H001	Washer(0.4t)	19	E-16	11084AF-A001	Felt for Thread Tension Device	17	D-1-6	AS-000259-00	Thread Tension Spring Cap Ass'Y	79	O10-28-1
06-003C-7400	Retaining Ring	63	O7-78	11084AF-A001	Felt for Thread Tension Device	17	D-2-6	AS-000259-00	Thread Tension Spring Cap Ass'Y	79	O10-29-1
06-003C-7400	Retaining Ring	69	O8-73	11084AF-A001	Felt for Thread Tension Device	61	O7-10-6	AS-000294-00	Pedal	41	N-2
06-003C-7400	Retaining Ring	77	O9-94	11084AF-A001	Felt for Thread Tension Device	61	O7-11-6	AS-000294-00	Pedal	43	N-2
06-003C-7400	Retaining Ring	83	O10-124	11084AF-A001	Felt for Thread Tension Device	61	O7-12-6	AS-000298-00	Thread Stand(Ass'y)	41	N-1
06-003C-7400	Ring(Ø7)	29	J-34	11084AF-A001	Felt for Thread Tension Device	67	O8-10-6	AS-000298-00	Thread Stand(Ass'y)	43	N-1
06-033M-3800	Retaining Ring	105	Q-108	11084AF-A001	Felt for Thread Tension Device	67	O8-11-6	AS-015296-00	Cloth Plate Ass'y (Wide)	11	B-38
06-033M-3800	Ring(Ø3)	29	J-7	11084AF-A001	Felt for Thread Tension Device	67	O8-12-6	AS-015300-00	Side Cover (Wide)	11	B-45
06-033M-3800	Ring(Ø3)	29	J-29	11084AF-A001	Felt For Thread Tension Device	73	O9-16-6	AS-015317-00	Bracket Assy	9	A-6
06-051R-1600	O Ring	29	J-16	11084AF-A001	Felt For Thread Tension Device	73	O9-17-6	AS-015332-00	Thread Tension Nut Ass'y	27	I-42
06-051R-1600	O Ring	39	M-39	11084AF-A001	Felt For Thread Tension Device	73	O9-18-6	AS-015356-00	Presser Bar Assy.	11	B-7
06-051R-1600	O Ring	77	O9-103	11084AF-A001	Felt For Thread Tension Device	79	O10-27-6	AS-015358-00	Cover Plate	13	B-70
06-051R-1600	O Ring	83	O10-128	11084AF-A001	Felt For Thread Tension Device	79	O10-28-6	AS-015383-01	Joint	37	M-38
06-051R-1600	O Ring	85	O10-143	11084AF-A001	Felt For Thread Tension Device	79	O10-29-6	AS-015389-00	Oil Distributor Assy	37	M-22
06-051R-1600	O Ring	93	O11-110	13009SC-4113	Screw	53	O5-7	AS-015390-00	Thread Tension Device Assembly-Needle	17	D-1
06-051R-1600	O Ring	93	O11-125	13009SC-4113	Screw	57	O6-7	AS-015390-00	Thread Tension Device Assembly-Needle	45	O1-3
06-051R-1600	O Ring	97	O12-55	13009SC-4113	Screw	61	O7-8	AS-015390-00	Thread Tension Device Assembly-Needle	47	O2-3
06-051R-1600	O Ring	97	O12-70	13009SC-4113	Screw	67	O8-8	AS-015390-00	Thread Tension Device Assembly-Needle	73	O9-16
07-009S-9570	Screw	33	K-8	13009SC-4113	Screw	67	O8-8	AS-015390-00	Thread Tension Device Assembly-Needle	79	O10-27
07-011W-1230	Spring Washer	23	H-11	13009SC-4113	Screw	73	O9-14	AS-015390-00	Thread Tension Device Assy-Needle	61	O7-10
07-011W-1230	Spring Washer	25	H-11	13009SC-4113	Screw	79	O10-25	AS-015390-00	Thread Tension Device Assy-Needle	67	O8-10
07-011W-1230	Spring Washer	27	I-10	13009SC-4113	Screw	87	O11-24	AS-015391-00	Thread Tension Device Assembly-Looper	17	D-2
07016SC-7113	Screw	41	N-1-3	13009SC-4113	Screw (M4X10)	105	Q-93	AS-015391-00	Thread Tension Device Assembly-Looper	45	O1-4
07016SC-7113	Screw	41	N-1-7	15095SW-4115	Spring Washer	41	N-27	AS-015391-00	Thread Tension Device Assembly-Looper	47	O2-4
07016SC-7113	Screw	43	N-1-3	15095SW-4115	Spring Washer	43	N-27	AS-015392-00	Thread Guide Ass'y	53	O5-11
07016SC-7113	Screw	43	N-1-7	21-008B-2507	Washer	103	Q-10	AS-015392-00	Thread Guide Ass'y	57	O6-11
08007SC-4517	Screw	23	H-20	32003SC-8118	Screw	11	B-46	AS-015392-00	Thread Guide Ass'y	67	O8-15
09-005S-967B	Washer	103	Q-38	40-002C-2350	Retaining Ring	103	Q-55	AS-015392-00	Thread Guide Ass'Y	73	O9-21
09-046W-3701	Spring Washer	11	B-47	90-027S-2516	Bolt	15	C-22	AS-015392-00	Thread Guide Ass'Y	81	O10-32
09-081S-8670	Screw	53	O5-28	91-00016-2500	Pack	41	N-7	AS-015392-00	Thread Guide Ass'Y	87	O11-33
09-081S-8670	Screw	57	O6-28	91-00016-2500	Pack	43	N-7	AS-015393-00	Thread Guide Ass'y	53	O5-15
09-081S-8670	Screw	63	O7-39	91-0002C-2500	Pack	41	N-6	AS-015393-00	Thread Guide Ass'y	57	O6-15
09-081S-8670	Screw	69	O8-34	91-0002C-2500	Pack	43	N-6	AS-015393-00	Thread Guide Ass'y	61	O7-24
09-081S-8670	Screw	75	O9-50	91-001C-1230	Accessory Bag	41	N-5	AS-015393-00	Thread Guide Ass'y	67	O8-19
09-081S-8670	Screw	81	O10-65	91-001C-1230	Accessory Bag	43	N-5	AS-015393-00	Thread Guide Ass'Y	73	O9-25
09-081S-8670	Screw	89	O11-59	91-001C-2700	L-Type Hexagonal Wrench(2mm)	41	N-11	AS-015393-00	Thread Guide Ass'Y	81	O10-36
09-081S-8670	Screw (M4X7)	105	Q-92	91-001C-2700	L-Type Hexagonal Wrench(2mm)	43	N-11	AS-015393-00	Thread Guide Ass'Y	87	O11-37
09-081S-8670	Screw (M6X12)	103	Q-25	91-001C-3800	L-Type Hexagonal Wrench(4mm)	41	N-14	AS-015394-00	Thread Guide Ass'y	45	O1-8
10-014C-2077	Spring Pin	9	A-1	91-001C-3800	L-Type Hexagonal Wrench(4mm)	43	N-14	AS-015394-00	Thread Guide Ass'y	47	O2-7
10-014C-2077	Spring Pin	9	A-6-3	91-002C-1230	Screw Driver(L)	41	N-9	AS-015395-00	Thread Guide Ass'y	19	E-1
10-020S-300G	Bolt (M5X10)	105	Q-101	91-002C-1230	Screw Driver(L)	43	N-9	AS-015396-00	Rotor (Inside) Shaft	37	M-1-2
10-026S-9677	Bolt	63	O7-76	91-003C-2700	L-Type Hexagonal Wrench(3mm)	41	N-13	AS-015397-00	Looper Cam Ass'y	27	I-49
10-026S-9677	Bolt	69	O8-71	91-003C-2700	L-Type Hexagonal Wrench(3mm)	43	N-13	AS-015435-00	Joint Assy.	77	O9-101
10-026S-9677	M5X12 Bolt	77	O9-92	91-004C-2700	L-Type Hexagonal Wrench(2.5mm)	41	N-12	AS-015468-01	Oil Distributor Assy	83	O10-129
				91-004C-2700	L-Type Hexagonal Wrench(2.5mm)	43	N-12				

# Index

Parts No.	Name of Parts	Page	Ref.No.	Parts No.	Name of Parts	Page	Ref.No.	Parts No.	Name of Parts	Page	Ref.No.
AS-015468-01	Oil Distributor Assy	93	O11-111	BS-000035-01	Rear Bushing for Upper Feed Adjust Shaft	107	Q-110	GP-000908-01	Tension Disc	67	O8-12-5
AS-015468-01	Oil Distributor Assy	97	O12-56	BS-000036-00	Bushing	21	F-16-1	GP-000908-01	Tension Disc	73	O9-16-5
AS-015471-00	Thread Guide Ass'y	61	O7-20	BS-000037-00	Bushing	75	O9-43-1	GP-000908-01	Tension Disc	73	O9-17-5
AS-015472-00	Thread Tension Device Assembly-Needle	73	O9-17	BS-000037-00	Bushing	81	O10-48-1	GP-000908-01	Tension Disc	73	O9-18-5
AS-015472-00	Thread Tension Device Assembly-Needle	79	O10-28	BS-000037-00	Bushing	87	O11-47-1	GP-000908-01	Tension Disc	79	O10-27-5
AS-015472-00	Thread Tension Device Assy-Needle	61	O7-11	BS-000037-00	Bushing	95	O12-22-1	GP-000908-01	Tension Disc	79	O10-28-5
AS-015472-00	Thread Tension Device Assy-Needle	67	O8-11	BS-000040-00	Bushing	27	I-31	GP-000908-01	Tension Disc	79	O10-29-5
AS-015473-00	Thread Tension Device Assembly-Looper	73	O9-18	BS-000040-00	Rear Bush for Knife Driving Shaft	25	H-20	GP-000909-00	Retainer	17	D-1-4
AS-015473-00	Thread Tension Device Assembly-Looper	79	O10-29	BS-000040-00	Rear Bush for Knife Driving Shaft	31	J-76	GP-000909-00	Retainer	17	D-2-4
AS-015473-00	Thread Tension DEVICE Assy-Looper	61	O7-12	BS-000040-00	Rear Bush for Knife Driving Shaft	33	K-28	GP-000909-00	Retainer	73	O9-16-4
AS-015473-00	Thread Tension Device Assy-Looper	67	O8-12	BS-000041-00	Rear Bush for Driving Upper Feed	105	Q-80	GP-000909-00	Retainer	73	O9-17-4
AS-015518-00	Pump Ass'Y	83	O10-127	BS-000042-00	Rear Bush For Driving Needle Bar	81	O10-63	GP-000909-00	Retainer	73	O9-18-4
AS-015518-00	Pump Ass'Y	93	O11-109	BS-000042-00	Rear Bush For Driving Needle Bar	89	O11-57	GP-000909-00	Retainer	79	O10-27-4
AS-015518-00	Pump Ass'Y	97	O12-54	BS-000042-00	Rear Bush For Driving Needle Bar	95	O12-32	GP-000909-00	Retainer	79	O10-28-4
AS-015527-00	Joint Assy.	85	O10-141	BS-000042-00	Rear Bush for Driving Needle Bar	105	Q-79	GP-000909-00	Retainer	79	O10-29-4
AS-015527-00	Joint Assy.	93	O11-123	CL-000317-00	Collar	21	F-8	GP-000909-00	Retainer	61	O7-10-4
AS-015527-00	Joint Assy.	97	O12-68	CL-000318-00	Collar	31	J-52	GP-000909-00	Retainer	61	O7-11-4
AS-015531-00	Bracket Ass'Y	83	O10-109	CL-000319-00	Looper Cam Collar	27	I-49-2	GP-000909-00	Retainer	61	O7-12-4
AS-015531-00	Bracket Ass'Y	89	O11-98	CL-000320-00	Collar	105	Q-83	GP-000909-00	Retainer	67	O8-10-4
AS-015531-00	Bracket Ass'Y	95	O12-43	CL-000322-01	Collar	105	Q-70	GP-000909-00	Retainer	67	O8-11-4
AS-015532-00	Lever	83	O10-116	CL-000332-00	Bushing	103	Q-11	GP-000909-00	Retainer	67	O8-12-4
AS-015532-00	Lever	89	O11-105	CL-000333-00	Guide "B"	103	Q-14	GP-001035-00	Joint	37	M-10
AS-015532-00	Lever	95	O12-50	CL-000334-00	Collar	81	O10-45	GP-001035-00	Joint	37	M-14
AS-015543-00	Pump Ass'y	37	M-1	CL-000334-00	Collar	87	O11-44	GP-001035-00	Joint	37	M-18
AS-015731-00	Presser Foot Assy.	45	O1-19	CL-000334-00	Collar	95	O12-19	GP-001041-02	Cover	85	O10-133
AS-015732-00	Presser Foot Assy.	47	O2-21	CL-000337-00	Collar	33	K-7	GP-001041-02	Cover	93	O11-115
AS-015733-00	Presser Foot Assy.	49	O3-3	CM-000001-00	Looper Cam	27	I-49-1	GP-001041-02	Cover	97	O12-60
AS-015734-00	Presser Foot Assy.	35	L-19	CM-000006-00	Eccentric	103	Q-47	GP-001301-00	Filter Element	37	M-6
AS-015735-00	Presser Foot Assy.	53	O5-57	DSC-CB000100	Screw	35	L-14	GP-001317-00	Oil Sight Window	11	B-4
AS-015738-00	Presser Foot Assy.	57	O6-56	G-NP-0003	Needle Plate	45	O1-15	GP-001461-00	Thread Tension Spring Cap	17	D-1-1
AS-015739-00	Presser Foot Assy.	69	O8-68	G-NP-0004	Needle Plate	47	O2-15	GP-001461-00	Thread Tension Spring Cap	17	D-2-1
AS-015740-00	Presser Foot Assy.	63	O7-73	G-NP-0005	Needle Plate	49	O3-2	GP-001461-00	Thread Tension Spring Cap	61	O7-11-1-1
AS-015741-00	Presser Foot Assy.	77	O9-87	G-NP-0006	Needle Plate	21	F-28	GP-001461-00	Thread Tension Spring Cap	61	O7-12-1-1
AS-015742-00	Presser Foot Assy.	97	O12-53	G-NP-0007	Needle Plate	51	O4-6	GP-001461-00	Thread Tension Spring Cap	67	O8-10-1-1
AS-015743-00	Presser Foot Assy.	83	O10-119	G-NP-0008	Needle Plate	53	O5-27	GP-001461-00	Thread Tension Spring CAP	67	O8-11-1-1
AS-015743-00	Presser Foot Assy.	93	O11-108	G-NP-0009	Needle Plate	57	O6-27	GP-001461-00	Thread Tension Spring Cap	67	O8-12-1-1
AS-015866-00	Feed Cam	29	J-1	G-NP-0010	Needle Plate	69	O8-33	GP-001461-00	Thread Tension Spring Cap	73	O9-16-1-1
AS-015867-00	Ball Bearing Ass'y	15	C-9	G-NP-0010	Needle Plate	75	O9-49	GP-001461-00	Thread Tension Spring Cap	73	O9-17-1-1
AS-015868-00	Crank Assy	29	J-37	G-NP-0010	Needle Plate	81	O10-64	GP-001461-00	Thread Tension Spring Cap	73	O9-18-1-1
AS-015960-00	Pipe Assy	37	M-36	G-NP-0010	Needle Plate	89	O11-58	GP-001461-00	Thread Tension Spring Cap	79	O10-27-1-1
AS-015961-00	Upper Looper Holder (S) Assy	23	H-21	G-NP-0011	Needle Plate	63	O7-38	GP-001461-00	Thread Tension Spring Cap	79	O10-28-1-1
AS-015962-00	Pipe Assy	37	M-34	GP-000906-00	Stopper for Tension Spring	17	D-1-2	GP-001461-00	Thread Tension Spring Cap	79	O10-29-1-1
AS-015964-00	Needle Bar Ass'y	21	F-16	GP-000906-00	Stopper for Tension Spring	17	D-2-2	GP-001461-00	Thread Tension Spring Cap	61	O7-10-1-1
AS-015984-00	Main Feed Dog Assy	31	J-59	GP-000906-00	Stopper for Tension Spring	61	O7-10-2	GP-001462-00	Bushing	17	D-1-1
AS-016067-00	Upper Looper Holder Assy.	63	O7-59	GP-000906-00	Stopper for Tension Spring	61	O7-11-2	GP-001462-00	Bushing	17	D-2-1
AS-016067-00	Upper Looper Holder Assy.	69	O8-54	GP-000906-00	Stopper for Tension Spring	61	O7-12-2	GP-001462-00	Bushing	61	O7-11-1-2
AS-016067-00	Upper Looper Holder Assy.	83	O10-84	GP-000906-00	Stopper for Tension Spring	67	O8-10-2	GP-001462-00	Bushing	61	O7-12-1-2
AS-016068-00	Upper Looper Holder Assy.	75	O9-72	GP-000906-00	Stopper for Tension Spring	67	O8-11-2	GP-001462-00	Bushing	67	O8-11-1-2
AS-016144-00	Bushing Assy.	75	O9-43	GP-000906-00	Stopper for Tension Spring	67	O8-12-2	GP-001462-00	Bushing	67	O8-12-1-2
BR-000335-00	Needle Bearing	27	I-2	GP-000906-00	Stopper For Tension Spring	73	O9-16-2	GP-001462-00	Bushing	73	O9-16-1-2
BR-000346-00	Ball Bearing	15	C-9-1	GP-000906-00	Stopper For Tension Spring	73	O9-17-2	GP-001462-00	Bushing	73	O9-17-1-2
BR-000347-00	Ball Bearing	15	C-12	GP-000906-00	Stopper For Tension Spring	73	O9-18-2	GP-001462-00	Bushing	73	O9-18-1-2
BR-000349-00	Needle Bearing	29	J-1-4	GP-000906-00	Stopper For Tension Spring	79	O10-27-2	GP-001462-00	Bushing	79	O10-27-1-2
BS-000001-00	Bushing	11	B-39	GP-000906-00	Stopper For Tension Spring	79	O10-28-2	GP-001462-00	Bushing	79	O10-28-1-2
BS-000020-00	Oil Seal	103	Q-5	GP-000906-00	Stopper For Tension Spring	79	O10-29-2	GP-001462-00	Bushing	79	O10-29-1-2
BS-000030-00	Bushing	83	O10-108	GP-000908-01	Tension Disc	17	D-1-5	GP-001462-00	Bushing	61	O7-10-1-2
BS-000030-00	Bushing	89	O11-97	GP-000908-01	Tension Disc	17	D-2-5	GP-001462-00	Bushing	67	O8-10-1-2
BS-000030-00	Bushing	95	O12-42	GP-000908-01	Tension Disc	61	O7-10-5	GP-001514-00	Thread Guide Sub-Bar	41	N-1-5
BS-000031-02	Front Bushing	105	Q-77	GP-000908-01	Tension Disc	61	O7-11-5	GP-001514-00	Thread Guide Sub-Bar	43	N-1-5
BS-000032-00	PLUG	103	Q-45	GP-000908-01	Tension Disc	61	O7-12-5	GP-001515-00	Thread Guide Bar	41	N-1-9
BS-000033-01	WASHER	103	Q-46	GP-000908-01	Tension Disc	67	O8-10-5	GP-001515-00	Thread Guide Bar	43	N-1-9
BS-000034-00	Front Bushing	107	Q-109	GP-000908-01	Tension Disc	67	O8-11-5	GP-001516-00	Holder	41	N-1-6

# Index

Parts No.	Name of Parts	Page	Ref.No.	Parts No.	Name of Parts	Page	Ref.No.	Parts No.	Name of Parts	Page	Ref.No.
GP-001516-00	Holder for Thread Guide Bar	43	N-1-6	GP-044327-01	Cushion Rubber	57	O6-31	GP-044430-00	Spring	29	J-17
GP-001517-00	Holder for Thread Guide Sub-Bar	41	N-1-1	GP-044327-01	Cushion Rubber	63	O7-42	GP-044431-00	Regulator Plate	29	J-18
GP-001517-00	Holder for Thread Guide Sub-Bar	43	N-1-1	GP-044327-01	Cushion Rubber	69	O8-37	GP-044432-00	Guide(Feed Bar Oil Seal)	31	J-72
GP-001568-00	Guide for Pedal Chain	41	N-3	GP-044327-01	Cushion Rubber	75	O9-53	GP-044434-01	Crank	29	J-37-3
GP-001568-00	Guide for Pedal Chain	43	N-3	GP-044327-01	Cushion Rubber	81	O10-68	GP-044467-00	Bracket	9	A-6-1
GP-001612-00	Machine Number Plate	13	B-76	GP-044327-01	Cushion Rubber	89	O11-62	GP-044468-00	Needle Holder Assy.	21	F-23
GP-002421-00	Bottle of Oil	41	N-16	GP-044340-01	Belt Cover Assy.	41	N-20	GP-044469-01	Holder	21	F-20
GP-002421-00	Bottle of Oil	43	N-16	GP-044340-01	Belt Cover Assy.	43	N-20	GP-044482-00	Connection	21	F-1
GP-003693-00	Tube	13	B-88	GP-044342-01	Face Cover	11	B-6	GP-044483-00	Crank	21	F-5
GP-003693-00	Tube	37	M-13	GP-044345-00	Front Cover (Right)	11	B-11	GP-044484-00	Connection	23	H-1
GP-003693-00	TUBE	37	M-17	GP-044346-00	Waste Chute(Top)	41	N-30	GP-044484-00	Connection	25	H-1
GP-003693-00	Tube	37	M-21	GP-044346-00	Waste Chute(Top)	43	N-30	GP-044485-00	Guide	23	H-4
GP-009821-00	Caution Label	11	B-32	GP-044350-00	Waste Chute(Lower)	41	N-31	GP-044485-00	Guide	25	H-4
GP-023385-00	Earth Lable	9	A-9	GP-044350-00	Waste Chute(Lower)	43	N-31	GP-044486-00	Crank	23	H-6
GP-034902-00	Oil Tube	85	O10-131	GP-044351-01	Front Bush for Knife Driving Shaft	33	K-27	GP-044487-00	Spacer	23	H-14
GP-034902-00	Oil Tube	93	O11-113	GP-044352-01	Bush	29	J-32	GP-044488-00	Lever	23	H-16
GP-034902-00	Oil Tube	97	O12-58	GP-044353-01	Middle Bush	15	C-26	GP-044489-00	Upper Looper Holder	23	H-21-1
GP-035087-00	Oil Wick	13	B-87	GP-044354-01	Front Bush	21	F-41	GP-044489-00	Upper Looper Holder	63	O7-59-1
GP-035087-00	Oil Wick	37	M-36-2	GP-044355-01	Rear Bush	21	F-42	GP-044489-00	Upper Looper Holder	83	O10-84-1
GP-035087-00	Oil Wick	77	O9-97	GP-044356-01	Bushing	27	I-30	GP-044489-00	Upper Looper Holder	69	O8-54-1
GP-035471-00	Plug	13	B-91	GP-044356-01	Front Bush	23	H-35	GP-044490-00	Upper Looper Holder Block	23	H-21-2
GP-035471-00	Plug	37	M-22-2	GP-044356-01	Front Bush	25	H-19	GP-044490-00	Upper Looper Holder Block	63	O7-59-2
GP-035949-00	Plug	11	B-5	GP-044356-01	Front Bush	31	J-75	GP-044490-00	Upper Looper Holder Block	69	O8-54-2
GP-036612-00	Spanner (8mm)	41	N-8	GP-044356-01	Front Bush	105	Q-78	GP-044490-00	Upper Looper Holder Block	75	O9-72-2
GP-036612-00	Spanner (8mm)	43	N-8	GP-044357-01	Rear Bush	23	H-36	GP-044490-00	Upper Looper Holder Block	83	O10-84-2
GP-043837-01	Cover	15	C-6	GP-044358-01	Bush for Presser Foot Shaft	35	L-13	GP-044491-01	Upper Looper Holder Base	23	H-21-3
GP-043879-00	Needle Guard (Front)	21	F-35	GP-044359-00	Fan Cover	11	B-9	GP-044492-00	Cover	23	H-27
GP-043927-01	Lower Looper Holder Assy.	25	H-16	GP-044386-01	Eccentric Cam	29	J-1-11	GP-044493-00	Bracket	23	H-32
GP-043960-00	Bracket (Font)	21	F-30	GP-044387-00	Regulator	29	J-1-9	GP-044494-01	Cap	23	H-24
GP-043960-00	Bracket (Front)	53	O5-29	GP-044388-00	Crank Front	29	J-37-1	GP-044495-00	Felt	23	H-22
GP-043960-00	Bracket (Front)	57	O6-29	GP-044389-01	Crank Rear	29	J-37-2	GP-044496-00	Felt	23	H-31
GP-043960-00	Bracket (Front)	63	O7-40	GP-044390-01	Crank	31	J-41	GP-044497-00	Filter	23	H-30
GP-043960-00	Bracket (Front)	69	O8-35	GP-044391-00	Lever	29	J-11	GP-044498-00	Crank	25	H-6
GP-043960-00	Bracket (Front)	75	O9-51	GP-044392-01	Holder	29	J-15	GP-044499-01	Right Cover	15	C-17
GP-043960-00	Bracket (Front)	81	O10-66	GP-044393-00	Adjusting Bar	105	Q-104	GP-044500-00	Fan Ass'y	15	C-19
GP-043960-00	Bracket (Front)	89	O11-60	GP-044393-01	Adjusting Bar	29	J-27	GP-044501-00	Cover	15	C-25
GP-043961-00	Bracket (Rear)	21	F-33	GP-044394-00	Stopper	29	J-24	GP-044505-00	Looper Thread Guide A	27	I-43
GP-043961-00	Bracket (Rear)	53	O5-32	GP-044395-00	Guide(Feed Eccentric)	29	J-1-6	GP-044506-00	Looper Thread Guide D	27	I-52
GP-043961-00	Bracket (Rear)	57	O6-32	GP-044397-01	Flat Spring	29	J-1-7	GP-044507-00	Thread Guide Bar B	27	I-34
GP-043961-00	Bracket (Rear)	63	O7-43	GP-044398-00	Gasket	29	J-3	GP-044508-00	Thread Guide Bar A	27	I-32
GP-043961-00	Bracket (Rear)	69	O8-38	GP-044399-00	Spring	29	J-6	GP-044509-00	Thread Guide Holder	27	I-35
GP-043961-00	Bracket (Rear)	75	O9-54	GP-044400-00	Gasket	31	J-48	GP-044510-00	Looper Thread Guide B	27	I-45
GP-043961-00	Bracket (Rear)	81	O10-69	GP-044401-00	Spacer	29	J-20	GP-044511-00	Looper Thread Guide C	27	I-47
GP-043961-00	Bracket (Rear)	89	O11-63	GP-044402-00	Seal	29	J-28	GP-044512-00	Thread Guide Plate Holder	27	I-51
GP-043964-00	Balance Weight	15	C-2	GP-044402-00	Seal	105	Q-105	GP-044513-00	LINK	31	J-54
GP-043974-00	Spacer	15	C-24	GP-044403-00	Spring	29	J-30	GP-044513-01	Looper Connection Link	27	I-18
GP-043979-00	Oil Seal	15	C-14	GP-044403-00	Spring	105	Q-106	GP-044515-00	Ball	103	Q-2
GP-044237-00	Thread Guide	17	D-3	GP-044404-02	Block	29	J-40	GP-044515-00	Bushing	27	I-4
GP-044239-00	Thread Tension Device (Assembly) Bracket	45	O1-7	GP-044405-00	Connection	29	J-1-1	GP-044515-00	Bushing	27	I-19
GP-044239-00	Thread Tension Device(Assembly) Bracket	17	D-5	GP-044406-01	Eccentric Plate	29	J-1-5	GP-044515-00	Bushing	31	J-55
GP-044244-00	Eye Guard	13	B-61	GP-044408-01	Spring	29	J-1-12	GP-044515-00	Washer	103	Q-30
GP-044307-03	Frame	9	A-10	GP-044416-00	Push Button	29	J-2	GP-044516-01	Looper Slide	27	I-7
GP-044319-01	Gasket	13	B-69	GP-044417-01	Shaft	29	J-33	GP-044517-01	Looper Driving Crank	27	I-16
GP-044321-00	Pipe	9	A-3	GP-044419-00	Feed Bar Guide(Left)	31	J-70	GP-044518-01	Looper Slide Holder	27	I-14
GP-044322-00	Top Cover	11	B-1	GP-044420-00	Feed Bar Guide(Right)	31	J-68	GP-044519-00	Looper Bracket Spacer	27	I-28
GP-044323-00	Gasket	11	B-3	GP-044421-00	Oil Seal	31	J-73	GP-044520-00	Looper Connection Rod	27	I-1
GP-044327-00	Cushion Rubber	41	N-21	GP-044422-01	Block	31	J-67	GP-044531-00	Looper Bracket	27	I-26
GP-044327-00	Cushion Rubber	43	N-21	GP-044425-01	Block	31	J-51	GP-044554-00	Looper Slide Crank	27	I-3
GP-044327-01	Cushion Rubber	11	B-44	GP-044426-01	Main Feed Bar	31	J-58	GP-044555-00	Looper Thread Guide	27	I-36
GP-044327-01	Cushion Rubber	11	B-50	GP-044427-01	Defferential Feed Bar	31	J-64	GP-044561-00	Tension Disc	27	I-40
GP-044327-01	Cushion Rubber	21	F-32	GP-044428-00	Link	29	J-8	GP-044569-00	Lever	21	F-12
GP-044327-01	Cushion Rubber	53	O5-31	GP-044429-00	Lever	29	J-13	GP-044595-00	Ratchet	29	J-1-14



# Index

Parts No.	Name of Parts	Page	Ref.No.	Parts No.	Name of Parts	Page	Ref.No.	Parts No.	Name of Parts	Page	Ref.No.
GP-044623-01	Bracket	53	O5-44	GP-044693-00	Needle Guard (Front)	75	O9-62	GP-044834-00	Thread Tension Post	73	O9-17-7
GP-044623-01	Bracket	57	O6-44	GP-044693-00	Needle Guard (Front)	81	O10-77	GP-044834-00	Thread Tension Post	73	O9-18-7
GP-044623-01	Bracket	63	O7-55	GP-044693-00	Needle Guard (Front)	89	O11-71	GP-044834-00	Thread Tension Post	79	O10-27-7
GP-044623-01	Bracket	69	O8-50	GP-044694-00	Thread Guide	21	F-25	GP-044834-00	Thread Tension Post	79	O10-28-7
GP-044623-01	Bracket	75	O9-66	GP-044709-00	Needle Guard (Front)	53	O5-34	GP-044834-00	Thread Tension Post	79	O10-29-7
GP-044623-01	Bracket	81	O10-81	GP-044709-00	Needle Guard (Front)	57	O6-34	GP-044835-00	Tension Guide	17	D-6
GP-044623-01	Bracket	89	O11-75	GP-044709-00	Needle Guard (Front)	63	O7-45	GP-044835-00	Tension Guide	45	O1-5
GP-044639-00	Needle Guard (Rear)	53	O5-42	GP-044709-00	Needle Guard (Front)	69	O8-40	GP-044835-00	Tension Guide	47	O2-5
GP-044639-00	Needle Guard (Rear)	57	O6-42	GP-044709-00	Needle Guard (Front)	75	O9-56	GP-044835-00	Tension Guide	61	O7-13
GP-044639-00	Needle Guard (Rear)	63	O7-53	GP-044709-00	Needle Guard (Front)	81	O10-71	GP-044836-00	Thread Guide Bracket-Needle	53	O5-9
GP-044639-00	Needle Guard (Rear)	69	O8-48	GP-044709-00	Needle Guard (Front)	89	O11-65	GP-044836-00	Thread Guide Bracket-Needle	57	O6-9
GP-044639-00	Needle Guard (Rear)	75	O9-64	GP-044746-00	Crank	45	O1-16	GP-044836-00	Thread Guide Bracket-Needle	61	O7-18
GP-044639-00	Needle Guard (Rear)	81	O10-79	GP-044746-00	Crank	47	O2-16	GP-044836-00	Thread Guide Bracket-Needle	67	O8-13
GP-044639-00	Needle Guard (Rear)	89	O11-73	GP-044746-00	Crank	53	O5-46	GP-044836-00	Thread Guide Bracket-Needle	73	O9-19
GP-044666-01	Hinge	11	B-12	GP-044746-00	Crank	89	O11-77	GP-044836-00	Thread Guide Bracket-Needle	79	O10-30
GP-044667-00	Latch	11	B-17	GP-044746-00	Crank	95	O12-33	GP-044836-00	Thread Guide Bracket-Needle	87	O11-31
GP-044668-00	Latch	11	B-21	GP-044747-00	Crank	53	O5-48	GP-044837-00	Thread Guide	73	O9-21-1
GP-044670-00	Front Cover (Left)	11	B-25	GP-044747-00	Crank	57	O6-48	GP-044837-00	Thread Guide	81	O10-32-1
GP-044671-00	Front Cover (Left)	53	O5-1	GP-044747-00	Crank	63	O7-61	GP-044837-00	Thread Guide	87	O11-33-1
GP-044671-00	Front Cover (Left)	57	O6-1	GP-044747-00	Crank	69	O8-56	GP-044838-00	Thread Guide Holder	53	O5-13
GP-044671-00	Front Cover (Left)	61	O7-1	GP-044747-00	Crank	75	O9-75	GP-044838-00	Thread Guide Holder	57	O6-13
GP-044671-00	Front Cover (Left)	67	O8-1	GP-044747-00	Crank	83	O10-86	GP-044838-00	Thread Guide Holder	61	O7-22
GP-044671-00	Front Cover (Left)	73	O9-3	GP-044747-00	Crank	89	O11-80	GP-044838-00	Thread Guide Holder	67	O8-17
GP-044671-00	Front Cover (Left)	79	O10-3	GP-044751-00	Oil Seal	23	H-15	GP-044838-00	Thread Guide Holder	73	O9-23
GP-044671-00	Front Cover (Left)	87	O11-3	GP-044751-00	Oil Seal	25	H-13	GP-044838-00	Thread Guide Holder	81	O10-34
GP-044672-00	Latch	11	B-51	GP-044761-01	Oil Reservoir Assy	37	M-26	GP-044838-00	Thread Guide Holder	87	O11-35
GP-044673-00	Plate	11	B-53	GP-044762-00	Pipe Assy	37	M-36-1	GP-044839-00	Thread Guide	73	O9-25-1
GP-044674-00	Lever	11	B-55	GP-044780-00	Ball	37	M-34-2	GP-044839-00	Thread Guide	81	O10-36-1
GP-044675-00	Bracket	11	B-58	GP-044780-00	Ball	37	M-36-3	GP-044839-00	Thread Guide	87	O11-37-1
GP-044676-00	Fabric Guide	13	B-59	GP-044781-00	Pipe	37	M-34-1	GP-044840-00	Thread Guide	53	O5-17
GP-044677-00	Bed Cover Plate Ass'y	13	B-67	GP-044795-00	Cover	53	O5-6	GP-044840-00	Thread Guide	57	O6-17
GP-044679-00	Connection	33	K-1	GP-044795-00	Cover	57	O6-6	GP-044840-00	Thread Guide	67	O8-21
GP-044680-00	Crank	33	K-3	GP-044795-00	Cover	61	O7-7	GP-044841-01	Thread Guide	53	O5-19
GP-044681-00	Crank	53	O5-54	GP-044795-00	Cover	67	O8-7	GP-044841-01	Thread Guide	57	O6-19
GP-044681-00	Crank	57	O6-53	GP-044795-00	Cover	73	O9-13	GP-044841-01	Thread Guide	61	O7-28
GP-044681-00	Crank	63	O7-67	GP-044795-00	Cover	79	O10-24	GP-044841-01	Thread Guide	67	O8-23
GP-044681-00	Crank	69	O8-62	GP-044795-00	Cover	87	O11-23	GP-044841-01	Thread Guide	81	O10-40
GP-044681-00	Crank	77	O9-81	GP-044819-00	Pump Housing	37	M-1-1	GP-044841-01	Thread Guide	87	O11-41
GP-044681-00	Crank	83	O10-92	GP-044820-00	Oil Pump Cover	37	M-1-6	GP-044842-00	Needle Thread Take Up	53	O5-21
GP-044681-00	Crank	89	O11-86	GP-044821-00	Filter	37	M-1-8	GP-044842-00	Needle Thread Take Up	57	O6-21
GP-044682-00	Upper Knife Clamp	33	K-12	GP-044822-00	Filter	37	M-1-9	GP-044842-00	Needle Thread Take Up	81	O10-42
GP-044683-00	Upper Knife Clamp	53	O5-55	GP-044823-00	Oil Distributor	37	M-22-1	GP-044844-00	Thread Guide	19	E-1-1
GP-044683-00	Upper Knife Clamp	57	O6-54	GP-044824-00	Oil Guide	37	M-4	GP-044845-00	Thread Guide Holder	19	E-3
GP-044683-00	Upper Knife Clamp	63	O7-68	GP-044825-00	Silicone Oil Reservoir (Upper)	13	B-78	GP-044846-00	Thread Guide	45	O1-9
GP-044683-00	Upper Knife Clamp	69	O8-63	GP-044826-00	Cover	13	B-79	GP-044846-00	Thread Guide	47	O2-8
GP-044683-00	Upper Knife Clamp	77	O9-83	GP-044827-00	Felt	13	B-80	GP-044847-00	Thread Guide	19	E-5
GP-044683-00	Upper Knife Clamp	89	O11-88	GP-044827-00	Felt	95	O12-4	GP-044848-00	Thread Retainer Bracket	19	E-7
GP-044684-00	Flate Kinfe	89	O11-89	GP-044828-00	Thread Guide	13	B-81	GP-044849-00	Thread Retainer	19	E-8
GP-044684-00	Flate Knife	33	K-14	GP-044828-00	Thread Guide	95	O12-5	GP-044850-00	Needle Thread Take Up	45	O1-10
GP-044685-01	Lower Knife Holder	33	K-16	GP-044829-00	Silicone Oil Reservoir (Lower)	13	B-84	GP-044850-00	Needle Thread Take Up	47	O2-9
GP-044686-01	Lower Knife Holder	53	O5-56	GP-044830-00	Cover	13	B-85	GP-044851-00	Needle Thread Take Up	19	E-12
GP-044686-01	Lower Knife Holder	57	O6-55	GP-044832-00	Cover	11	B-27	GP-044852-00	Thread Guide Bracket-Looper	19	E-13
GP-044686-01	Lower Knife Holder	89	O11-90	GP-044833-00	Bracket	13	B-64	GP-044853-00	Thread Guide	19	E-14
GP-044687-00	Lower Knife Holder Guide	33	K-18	GP-044834-00	Thread Tension Post	17	D-1-7	GP-044854-00	Looper Thread Take Up	19	E-17
GP-044688-00	Plate	33	K-21	GP-044834-00	Thread Tension Post	17	D-2-7	GP-044855-00	Thread Guide	19	E-19
GP-044689-00	Lower Knife (Thick)	33	K-23	GP-044834-00	Thread Tension Post	61	O7-10-7	GP-044856-00	Thread Guide	19	E-21
GP-044689-00	Lower Knife (Thick)	89	O11-91	GP-044834-00	Thread Tension Post	61	O7-11-7	GP-044857-00	Thread Guide	19	E-22
GP-044690-00	Lower Knife Clamp	33	K-24	GP-044834-00	Thread Tension Post	61	O7-12-7	GP-044858-00	Looper Thread Take Up	19	E-23
GP-044693-00	Needle Guard (Front)	53	O5-40	GP-044834-00	Thread Tension Post	67	O8-10-7	GP-044859-00	Looper Thread Take Up	63	O7-32
GP-044693-00	Needle Guard (Front)	57	O6-40	GP-044834-00	Thread Tension Post	67	O8-11-7	GP-044859-00	Looper Thread Take Up	67	O8-27
GP-044693-00	Needle Guard (Front)	63	O7-51	GP-044834-00	Thread Tension Post	67	O8-12-7	GP-044859-00	Looper Thread Take Up	75	O9-35
GP-044693-00	Needle Guard (Front)	69	O8-46	GP-044834-00	Thread Tension Post	73	O9-16-7	GP-044859-00	Looper Thread Take Up	81	O10-44

# Index

Parts No.	Name of Parts	Page	Ref.No.	Parts No.	Name of Parts	Page	Ref.No.	Parts No.	Name of Parts	Page	Ref.No.
GP-044860-01	Main Feed Dog	31	J-60	GP-044954-00	Felt	97	O12-69	GP-045213-00	Model Mark	53	O5-4
GP-044861-01	Auxiliary Feed Dog	31	J-61	GP-044955-00	Felt	85	O10-136	GP-045214-00	Model Mark	57	O6-4
GP-044861-01	Auxiliary Feed Dog	89	O11-84	GP-044955-00	Felt	93	O11-118	GP-045215-00	Model Mark	73	O9-6
GP-044862-01	Defferential Feed Dog	31	J-65	GP-044955-00	Felt	97	O12-63	GP-045216-00	Model Mark	61	O7-4
GP-044863-00	Cushion Rubber	41	N-23	GP-044956-00	Cover	85	O10-137	GP-045217-00	Model Mark	67	O8-4
GP-044863-00	Cushion Rubber	43	N-23	GP-044956-00	Cover	93	O11-119	GP-045218-00	Model Mark	79	O10-6
GP-044864-00	Bracket	41	N-33	GP-044956-00	Cover	97	O12-64	GP-045219-00	Model Mark	87	O11-6
GP-044864-00	Bracket	43	N-33	GP-044957-00	Spacer	85	O10-138	GP-045220-00	Model Mark	95	O12-3
GP-044865-00	Fabric Guide	35	L-19-11	GP-044957-00	Spacer	93	O11-120	GP-045225-00	Thread Guide	61	O7-14
GP-044866-00	Uncurler	35	L-19-13	GP-044957-00	Spacer	97	O12-65	GP-045226-00	Thread Guide	61	O7-16
GP-044868-00	Looper Cam Spacer	27	I-49-3	GP-044958-00	Joint	85	O10-145	GP-045228-00	Thread Guide	61	O7-26
GP-044869-00	Presser Foot	35	L-19-7	GP-044958-00	Joint	93	O11-127	GP-045229-00	Thread Guide	75	O9-27
GP-044870-00	Presser Foot Finger	35	L-19-8	GP-044958-00	Joint	97	O12-72	GP-045229-00	Thread Guide	81	O10-38
GP-044872-01	Link	35	L-8	GP-044960-00	Pump Housing	83	O10-127-1	GP-045229-00	Thread Guide	87	O11-39
GP-044873-00	Lever	35	L-9	GP-044960-00	Pump Housing	93	O11-109-1	GP-045230-00	Thread Guide	75	O9-29
GP-044874-00	Crank	35	L-10	GP-044960-00	Pump Housing	97	O12-54-1	GP-045231-00	Needle Thread Take Up	75	O9-31
GP-044877-00	Stopper	35	L-26	GP-044962-00	Joint	85	O10-132	GP-045232-00	Thread Guide	95	O12-17
GP-044878-00	Lever	35	L-23	GP-044962-00	Joint	93	O11-114	GP-045233-00	Thread Guide	63	O7-31
GP-044879-00	Stopper	35	L-4	GP-044962-00	Joint	97	O12-59	GP-045233-00	Thread Guide	67	O8-26
GP-044881-00	Finger Guard	35	L-19-3	GP-044965-01	Oil Lever Gauge	37	M-25	GP-045233-00	Thread Guide	75	O9-34
GP-044883-01	Holder	35	L-19-1	GP-044969-00	Lever	105	Q-81	GP-045233-00	Thread Guide	81	O10-43
GP-044884-01	Presser Arm	35	L-16	GP-044970-00	Latch	105	Q-85	GP-045234-00	Needle Thread Take Up	61	O7-30
GP-044884-01	PRESSER ARM	63	O7-81	GP-044971-00	Latch	105	Q-87	GP-045235-00	Lower Knife	63	O7-72
GP-044884-01	Presser Arm	69	O8-76	GP-044972-00	Lever	105	Q-91	GP-045235-00	Lower Knife (Thick)	69	O8-67
GP-044885-00	Lever	35	L-1	GP-044973-00	Stopper	105	Q-100	GP-045235-00	Lower Knife (Thick)	77	O9-86
GP-044890-00	Stopper	35	L-19-5	GP-044974-00	Blade Guide	105	Q-97	GP-045235-00	Lower Knife (Thick)	83	O10-102
GP-044895-00	Rest Board	41	N-22	GP-044975-00	Spacer	105	Q-99	GP-045236-00	Needle Thread Take Up	95	O12-18
GP-044895-00	Rest Board	43	N-22	GP-045029-00	Block	105	Q-63	GP-045237-00	Needle Thread Take Up	87	O11-43
GP-044907-00	Cover	13	B-83	GP-045030-00	Link	105	Q-64	GP-045238-00	Lower Knife Holder	63	O7-71
GP-044930-00	Silicone Oil Reservoir (Lower)	55	O5-60	GP-045055-00	Crank	103	Q-52	GP-045238-00	Lower Knife Holder	69	O8-66
GP-044930-00	Silicone Oil Reservoir (Lower)	59	O6-59	GP-045056-00	Crank	105	Q-58	GP-045238-00	Lower Knife Holder	77	O9-85
GP-044930-00	Silicone Oil Reservoir (Lower)	69	O8-79	GP-045057-00	Crank	105	Q-68	GP-045238-00	Lower Knife Holder	83	O10-101
GP-044930-00	Silicone Oil Reservoir (Lower)	87	O11-9	GP-045180-01	Brackct	85	O10-129-1	GP-045239-00	Felt	103	Q-1
GP-044930-00	Silicone Oil Reservoir (Lower)	63	O7-84	GP-045180-01	Brackct	93	O11-111-1	GP-045240-00	Nut	103	Q-23
GP-044930-00	Silicone Oil Reservoir (Lower)	73	O9-9	GP-045180-01	Brackct	97	O12-56-1	GP-045256-00	Connection	103	Q-50
GP-044930-00	Silicone Oil Reservoir (Lower)	79	O10-9	GP-045181-00	Joint	85	O10-129-2	GP-045283-02	Frame	73	O9-1
GP-044931-00	Felt	21	F-19	GP-045181-00	Joint	93	O11-111-2	GP-045283-02	Frame	79	O10-1
GP-044938-00	Needle Thread Lubrication	13	B-90	GP-045181-00	Joint	97	O12-56-2	GP-045283-02	Frame	87	O11-1
GP-044943-00	Oil Felt	13	B-93	GP-045181-00	Looper	27	I-24	GP-045283-02	Frame	95	O12-1
GP-044943-00	Oil Felt	73	O9-10	GP-045182-01	Pipe	85	O10-129-3	GP-045358-00	Block	105	Q-59
GP-044943-00	Oil Felt	79	O10-10	GP-045182-01	Pipe	93	O11-111-3	GP-045455-00	Felt	105	Q-74
GP-044943-00	Oil Felt	87	O11-10	GP-045182-01	Pipe	97	O12-56-3	GP-045456-00	Felt	105	Q-75
GP-044949-00	Felt	77	O9-98	GP-045183-00	Spacer	45	O1-17	GP-045456-00	Presser Bar	103	Q-20
GP-044949-00	Felt	85	O10-148	GP-045183-00	Spacer	47	O2-17	GP-045457-00	Felt	105	Q-73
GP-044949-00	Felt	93	O11-130	GP-045183-00	Spacer	53	O5-47	GP-045457-00	Pressure Regulating Screw	103	Q-22
GP-044949-00	Felt	97	O12-75	GP-045183-00	Spacer	57	O6-46	GP-045458-00	Ball	105	Q-76
GP-044950-00	Cover	77	O9-99	GP-045183-00	Spacer	63	O7-57	GP-045458-00	Spring	103	Q-21
GP-044950-00	Felt Cover	85	O10-149	GP-045183-00	Spacer	69	O8-52	GP-045484-00	Lever	75	O9-36
GP-044950-00	Felt Cover	93	O11-131	GP-045183-00	Spacer	75	O9-70	GP-045484-00	Lever	81	O10-49
GP-044950-00	Felt Cover	97	O12-76	GP-045183-00	Spacer	83	O10-83	GP-045484-00	Lever	87	O11-48
GP-044951-00	Joint	85	O10-141-1	GP-045183-00	Spacer	89	O11-78	GP-045484-00	Lever	95	O12-23
GP-044951-00	Joint	93	O11-123-1	GP-045183-00	Spacer	95	O12-34	GP-045488-00	Connection	75	O9-68
GP-044951-00	Joint	97	O12-68-1	GP-045184-00	Upper Looper Holder Base	63	O7-59-3	GP-045515-00	Stopper	77	O9-89
GP-044952-00	Brackct	85	O10-141-2	GP-045184-00	Upper Looper Holder Base	69	O8-54-3	GP-045515-00	Stopper	83	O10-104
GP-044952-00	Brackct	93	O11-123-2	GP-045184-00	Upper Looper Holder Base	75	O9-72-3	GP-045515-00	Stopper	89	O11-93
GP-044952-00	Brackct	97	O12-68-2	GP-045184-00	Upper Looper Holder Base	83	O10-84-3	GP-045515-00	Stopper	95	O12-38
GP-044953-00	Pipe	85	O10-141-3	GP-045208-00	Model Mark	45	O1-2	GP-045516-00	Upper Looper Holder A	75	O9-72-1
GP-044953-00	Pipe	93	O11-123-3	GP-045209-00	Model Mark	47	O2-2	GP-045520-00	Collar	63	O7-75
GP-044953-00	Pipe	97	O12-68-3	GP-045209-01	Model Mark	47	O2-2	GP-045520-00	Collar	69	O8-70
GP-044954-00	Felt	77	O9-102	GP-045210-00	Model Mark	49	O3-1	GP-045520-00	Collar	77	O9-91
GP-044954-00	Felt	85	O10-142	GP-045211-00	Model Mark	13	B-74	GP-045520-00	Collar	83	O10-121
GP-044954-00	Felt	93	O11-124	GP-045212-00	Model Mark	51	O4-2	GP-045521-00	Shaft	63	O7-79

# Index

Parts No.	Name of Parts	Page	Ref.No.	Parts No.	Name of Parts	Page	Ref.No.	Parts No.	Name of Parts	Page	Ref.No.
GP-045521-00	Shaft	69	O8-74	GP-045645-00	Face Cover	73	O9-2	GP-045856-00	Filter	23	H-13
GP-045521-00	Shaft	77	O9-95	GP-045645-00	Face Cover	79	O10-2	GP-045868-00	Looper Oil Seal	27	I-23
GP-045521-00	Shaft	83	O10-125	GP-045645-00	Face Cover	87	O11-2	GP-045868-00	Oil Seal	23	H-34
GP-045524-00	Bracket	83	O10-109-1	GP-045645-00	Face Cover	95	O12-2	GP-045868-00	Oil Seal	33	K-26
GP-045524-00	Bracket	89	O11-98-1	GP-045646-00	Oil Cover	79	O10-13	GP-046035-00	Needle Holder Assy.	53	O5-22
GP-045524-00	Bracket	95	O12-43-1	GP-045646-00	Oil Cover	87	O11-13	GP-046036-00	Needle Holder Assy.	57	O6-22
GP-045525-00	Link	83	O10-117	GP-045646-00	Oil Cover	95	O12-8	GP-046036-00	Needle Holder Assy.	87	O11-26
GP-045525-00	Link	93	O11-106	GP-045647-00	Cover	79	O10-17	GP-046037-00	Needle Holder Assy.	75	O9-44
GP-045525-00	Link	95	O12-51	GP-045647-00	Cover	87	O11-17	GP-046038-00	Needle Holder Assy.	67	O8-30
GP-045526-00	Link	83	O10-116-1	GP-045647-00	Cover	95	O12-12	GP-046038-00	Needle Holder Assy.	81	O10-60
GP-045526-00	Link	89	O11-105-1	GP-045822-00	Threading diagram 1	45	O1-1	GP-046039-00	Needle Holder Assy.	63	O7-35
GP-045526-00	Link	95	O12-50-1	GP-045822-00	Threading Diagram 1	47	O2-1	GP-046040-00	Needle Holder Assy.	45	O1-11
GP-045527-00	Lever	63	O7-80	GP-045823-00	Threading Diagram 1	11	B-31	GP-046040-00	Needle Holder Assy.	47	O2-10
GP-045527-00	Lever	69	O8-75	GP-045824-00	Threading Diagram 1	51	O4-1	GP-046139-00	Main Feed Dog	53	O5-51
GP-045527-00	Lever	77	O9-96	GP-045825-00	Threading diagram 1	53	O5-2	GP-046139-00	Main Feed Dog	57	O6-51
GP-045527-00	Lever	83	O10-126	GP-045825-00	Threading diagram 1	57	O6-2	GP-046139-00	Main Feed Dog	89	O11-83
GP-045529-01	Lever	77	O9-88	GP-045825-00	Threading Diagram 1	87	O11-4	GP-046140-00	Main Feed Dog	63	O7-64
GP-045529-01	Lever	83	O10-103	GP-045826-00	Threading Diagram 1	67	O8-2	GP-046140-00	Main Feed Dog	69	O8-59
GP-045529-01	Lever	89	O11-92	GP-045826-00	Threading Diagram 1	79	O10-4	GP-046140-00	Main Feed Dog	75	O9-78
GP-045529-01	Lever	95	O12-37	GP-045827-00	Threading Diagram 1	61	O7-2	GP-046140-00	Main Feed Dog	83	O10-89
GP-045531-00	Stopper	83	O10-111	GP-045827-00	Threading Diagram 1	73	O9-4	GP-046141-00	Auxiliary Feed Dog	63	O7-65
GP-045531-00	Stopper	89	O11-100	GP-045828-00	Threading Diagram 2	11	B-37	GP-046141-00	Auxiliary Feed Dog	69	O8-60
GP-045531-00	Stopper	95	O12-45	GP-045828-00	Threading diagram 2	53	O5-3	GP-046141-00	Auxiliary Feed Dog	77	O9-79
GP-045533-00	Pipe	85	O10-141-4	GP-045828-00	Threading diagram 2	57	O6-3	GP-046141-00	Auxiliary Feed Dog	83	O10-90
GP-045533-00	Pipe	93	O11-123-4	GP-045828-00	Threading Diagram 2	61	O7-3	GP-046142-00	Differential Feed Dog	57	O6-52
GP-045533-00	Pipe	97	O12-68-4	GP-045828-00	Threading Diagram 2	67	O8-3	GP-046142-00	Differential Feed Dog	89	O11-85
GP-045536-00	Lever	83	O10-114	GP-045828-00	Threading Diagram 2	73	O9-5	GP-046143-00	Differential Feed Dog	53	O5-53
GP-045536-00	Lever	89	O11-103	GP-045828-00	Threading Diagram 2	79	O10-5	GP-046144-00	Differential Feed Dog	63	O7-66
GP-045536-00	Lever	95	O12-48	GP-045828-00	Threading Diagram 2	87	O11-5	GP-046144-00	Differential Feed Dog	69	O8-61
GP-045540-00	Exhaust Oil Distributor	85	O10-146	GP-045829-00	Upper Looper	45	O1-18	GP-046144-00	Differential Feed Dog	77	O9-80
GP-045540-00	Exhaust Oil Distributor	93	O11-128	GP-045829-00	Upper Looper	47	O2-18	GP-046144-00	Differential Feed Dog	83	O10-91
GP-045540-00	Exhaust Oil Distributor	97	O12-73	GP-045829-00	Upper Looper	57	O6-47	GP-046146-00	Plug	103	Q-37
GP-045550-01	Collar	83	O10-105	GP-045830-00	Upper Looper	63	O7-60	GP-046146-00	Top Feed Dog	85	O10-152
GP-045550-01	Collar	89	O11-94	GP-045830-00	Upper Looper	83	O10-85	GP-046147-00	Top Feed Dog	97	O12-79
GP-045550-01	Collar	95	O12-39	GP-045830-00	Upper Looper	69	O8-55	GP-046165-00	Thread Guide	53	O5-24
GP-045551-00	Cover	73	O9-7	GP-045831-00	Upper Looper	23	H-25	GP-046165-00	Thread Guide	57	O6-24
GP-045552-00	Crank	81	O10-53	GP-045831-00	Upper Looper	89	O11-79	GP-046165-00	Thread Guide	87	O11-28
GP-045552-00	Crank	89	O11-52	GP-045831-00	Upper Looper	95	O12-35	GP-046166-00	Thread Guide	63	O7-33
GP-045552-00	Crank	95	O12-27	GP-045832-00	Upper Looper	51	O4-7	GP-046166-00	Thread Guide	67	O8-28
GP-045552-00	Link	75	O9-37	GP-045833-00	Upper Looper	75	O9-73	GP-046166-00	Thread Guide	75	O9-46
GP-045588-00	Angled Upper Knife Clamp	83	O10-94	GP-045834-00	Lower Looper	25	H-14	GP-046166-00	Thread Guide	81	O10-58
GP-045589-00	Angled Knife	83	O10-95	GP-045835-00	Lower Looper A	75	O9-74	GP-046167-00	Thread Guide	45	O1-13
GP-045590-00	Angled Upper Knife Gib	83	O10-97	GP-045836-00	Label	11	B-34	GP-046167-00	Thread Guide	47	O2-12
GP-045591-00	Waste Guard	83	O10-98	GP-045847-00	Fabric Guide	79	O10-15	GP-046179-00	Flat Knife	63	O7-69
GP-045598-00	Clamp	37	M-1-10	GP-045847-00	Fabric Guide	87	O11-15	GP-046179-00	Flat knife	69	O8-64
GP-045599-00	Tank	37	M-3	GP-045847-00	Fabric Guide	95	O12-10	GP-046179-00	Flate Kinfe	77	O9-84
GP-045600-00	Cover	37	M-7	GP-045849-00	Crank	75	O9-69	GP-046197-00	Needle Guard (Rear)	21	F-37
GP-045633-00	Top Feed Bar Guide	103	Q-8	GP-045853-00	Cover	79	O10-19	GP-046197-00	Needle Guard (Rear)	53	O5-36
GP-045635-00	Front Bushing	103	Q-26	GP-045853-00	Cover	87	O11-19	GP-046197-00	Needle Guard (Rear)	57	O6-36
GP-045636-00	Rear Bushing	103	Q-27	GP-045853-00	Cover	95	O12-14	GP-046197-00	Needle Guard (Rear)	69	O8-42
GP-045637-00	Crank	103	Q-33	GP-045854-00	Felt	55	O5-58	GP-046197-00	Needle Guard (Rear)	75	O9-58
GP-045638-00	Shaft	103	Q-35	GP-045854-00	Felt	57	O6-57	GP-046197-00	Needle Guard (Rear)	81	O10-73
GP-045639-00	Top Feed Dog	93	O11-134	GP-045854-00	FELT	63	O7-82	GP-046197-00	Needle Guard (Rear)	89	O11-67
GP-045640-00	CONNECTION	103	Q-39	GP-045854-00	Felt	69	O8-77	GP-046197-00	NeedleE Guard (Rear)	63	O7-47
GP-045641-00	Crank	85	O10-153	GP-045854-00	Felt	79	O10-7	GP-046198-00	Oil Felt	65	O7-85
GP-045641-00	Crank	93	O11-135	GP-045854-00	Felt	87	O11-7	GP-046199-00	Crank	51	O4-4
GP-045641-00	SHAFT	103	Q-43	GP-045855-00	Thread Guide	55	O5-59	GP-046200-00	Needle	51	O4-5
GP-045642-00	Crank	97	O12-80	GP-045855-00	Thread Guide	59	O6-58	GP-046200-00	Needle	53	O5-26
GP-045643-00	Bracket	87	O11-11	GP-045855-00	THREAD GUIDE	63	O7-83	GP-046200-00	Needle	57	O6-26
GP-045643-00	Bracket	95	O12-6	GP-045855-00	Thread Guide	69	O8-78	GP-046200-00	Needle	87	O11-30
GP-045643-00	Crank	103	Q-24	GP-045855-00	Thread Guide	79	O10-8	GP-046201-00	Needle	75	O9-48
GP-045644-00	Bracket	79	O10-11	GP-045855-00	Thread Guide	87	O11-8	GP-046202-00	Needle	63	O7-37

# Index

Parts No.	Name of Parts	Page	Ref.No.	Parts No.	Name of Parts	Page	Ref.No.	Parts No.	Name of Parts	Page	Ref.No.
GP-046202-00	Needle	69	O8-32	PN-000727-00	Pin	79	O10-23	SC-000085-00	Screw	13	B-82
GP-046202-00	Needle	81	O10-62	PN-000727-00	Pin	87	O11-22	SC-000085-00	Screw	13	B-86
GP-046412-00	Oil Wick	21	F-15	PN-000729-01	Pin	19	E-1-2	SC-000085-00	Screw	73	O9-8
GP-046413-00	Oil Wick	23	H-19	PN-000729-01	Pin	73	O9-21-2	SC-000085-00	Screw(M4xL12)	13	B-92
GP-046413-00	Oil Wick	75	O9-41	PN-000729-01	Pin	73	O9-25-2	SC-000085-00	Screw(M4xL10)	41	N-34
GP-046413-00	Oil Wick	81	O10-57	PN-000729-01	Pin	81	O10-32-2	SC-000085-00	Screw(M4xL10)	43	N-34
GP-046413-00	Oil Wick	85	O10-147	PN-000729-01	Pin	81	O10-36-2	SC-000101-00	Screw	21	F-2
GP-046413-00	Oil Wick	89	O11-56	PN-000729-01	Pin	87	O11-33-2	SC-000101-00	Screw	25	H-2
GP-046413-00	Oil Wick	93	O11-129	PN-000729-01	Pin	87	O11-37-2	SC-000101-00	Screw	25	H-3
GP-046413-00	Oil Wick	95	O12-31	PN-000732-00	Pin	13	B-94	SC-000101-00	Screw	33	K-2
GP-046413-00	Oil Wick	97	O12-74	PN-000734-00	Pin	105	Q-61	SC-000101-00	Screw (M4xL16)	23	H-2
GP-046413-00	Top Feed Dog	103	Q-18	PN-000735-00	Pin	105	Q-66	SC-000101-00	Screw (M4xL16)	23	H-3
GP-046425-00	Tube	85	O10-140	PN-000756-00	Pin	75	O9-40	SC-000107-00	Screw	13	B-62
GP-046425-00	Tube	85	O10-144	PN-000756-00	Pin	81	O10-56	SC-000110-01	Bolt	13	B-68
GP-046425-00	Tube	93	O11-122	PN-000756-00	Pin	89	O11-55	SC-000110-01	Screw	11	B-10
GP-046425-00	Tube	93	O11-126	PN-000756-00	Pin	95	O12-30	SC-000110-01	Screw	11	B-24
GP-046425-00	Tube	97	O12-67	PN-000759-00	Screw (M3.5X10)	103	Q-19	SC-000110-01	Screw	11	B-28
GP-046425-00	Tube	97	O12-71	PN-000766-00	Spring Pin	9	A-2	SC-000110-01	Screw	11	B-48
GP-046552-00	Needle Thread Take Up	67	O8-25	PSC-CB000200	Screw	37	M-35	SC-000110-01	Screw	13	B-60
GP-046553-00	Needle Thread Take Up	51	O4-3	PSR-AC000500	Ring	29	J-10	SC-000110-01	Screw	15	C-7
GP-046554-00	Main Feed Dog	47	O2-19	PSR-AC000600	Ring	21	F-11	SC-000110-01	Screw	21	F-31
GP-046555-00	Auxiliary Feed Dog	53	O5-52	RC-000001-00	Plug	9	A-5	SC-000110-01	Screw	21	F-34
GP-046556-00	Differential Feed Dog	47	O2-20	RC-000001-00	Plug	29	J-35	SC-000110-01	Screw	21	F-36
GP-046757-00	Head Cover	41	N-18	RC-000006-00	PLUG	23	H-12	SC-000110-01	Screw	27	I-33
GP-046757-00	Head Cover	43	N-18	RI-000009-00	O Ring	85	O10-134	SC-000110-01	Screw		I-53
GP-046818-00	Clamp	13	B-89	RI-000009-00	O Ring	93	O11-116	SC-000110-01	Screw	33	K-19
GP-046818-00	Clamp	37	M-12	RI-000009-00	O Ring	97	O12-61	SC-000110-01	Screw	33	K-22
GP-046818-00	Clamp	37	M-16	RI-000015-00	Ring	31	J-49	SC-000110-01	Screw	35	L-27
GP-046818-00	Clamp	37	M-20	RI-000143-00	O-Ring	27	I-12	SC-000110-01	Screw	37	M-8
GP-047030-00	Needle	21	F-27	RI-000145-01	O Ring	21	F-18	SC-000110-01	Screw	53	O5-30
GP-047030-00	Needle	41	N-19	RI-000145-01	O Ring	31	J-50	SC-000110-01	Screw	53	O5-33
GP-047030-00	Needle	43	N-19	RI-000145-01	O Ring	105	Q-90	SC-000110-01	Screw	53	O5-41
GP-047030-00	Needle	47	O2-14	RI-000148-01	O Ring	15	C-15	SC-000110-01	Screw	57	O6-30
GR-000007-00	Rotor (Outside)	37	M-1-5	RI-000150-00	O Ring	15	C-8	SC-000110-01	Screw	57	O6-33
GR-000018-00	Gear	15	C-9-2	RI-000150-00	O Ring	15	C-16	SC-000110-01	Screw	57	O6-41
GR-000019-00	Worm Wheel	37	M-1-3	RI-000151-00	Washer	37	M-28	SC-000110-01	Screw	63	O7-41
GR-000020-00	Worm	37	M-32	RI-000152-02	Rubber Ling	37	M-31	SC-000110-01	Screw	63	O7-44
NB-000002-00	Needle Bar	81	O10-48-2	RI-000155-00	Ring	15	C-10	SC-000110-01	Screw	63	O7-52
NB-000002-00	Needle Bar	87	O11-47-2	RI-000165-01	O Ring	37	M-9	SC-000110-01	Screw	69	O8-36
NB-000002-00	Needle Bar	95	O12-22-2	SC-000083-00	Screw	11	B-22	SC-000110-01	Screw	69	O8-39
NB-000003-00	Needle Bar	75	O9-43-2	SC-000083-00	Screw	27	I-44	SC-000110-01	Screw	69	O8-47
NB-000005-00	Needle Bar	21	F-16-2	SC-000083-00	Screw(M4xL5)	53	O5-14	SC-000110-01	Screw	75	O9-52
PL-000001-00	Machine Pulley	15	C-20	SC-000083-00	Screw(M4xL5)	53	O5-18	SC-000110-01	Screw	75	O9-55
PN-000700-00	Pin	15	C-4	SC-000083-00	Screw(M4xL5)	53	O5-20	SC-000110-01	Screw	75	O9-63
PN-000701-00	Pin	9	A-4	SC-000083-00	Screw(M4xL5)	57	O6-14	SC-000110-01	Screw	81	O10-67
PN-000703-00	Pin	105	Q-107	SC-000083-00	Screw(M4xL5)	57	O6-18	SC-000110-01	Screw	81	O10-70
PN-000703-01	Pin	29	J-31	SC-000083-00	Screw(M4xL5)	57	O6-20	SC-000110-01	Screw	81	O10-78
PN-000704-00	Pin	29	J-1-2	SC-000083-00	Screw(M4xL5)	61	O7-23	SC-000110-01	Screw	85	O10-135
PN-000704-00	Pin	33	K-5	SC-000083-00	Screw(M4xL5)	61	O7-27	SC-000110-01	Screw	89	O11-61
PN-000705-00	Pin	31	J-43	SC-000083-00	Screw(M4xL5)	61	O7-29	SC-000110-01	Screw	89	O11-64
PN-000706-00	Pin	31	J-46	SC-000083-00	Screw(M4xL5)	67	O8-18	SC-000110-01	Screw	89	O11-72
PN-000708-00	Pin	9	A-6-2	SC-000083-00	Screw(M4xL5)	67	O8-22	SC-000110-01	Screw	93	O11-117
PN-000709-00	Pin	21	F-3	SC-000083-00	Screw(M4xL5)	67	O8-24	SC-000110-01	Screw	97	O12-62
PN-000710-01	Pin ASSY.	23	H-18	SC-000083-00	Screw(M4X15)	73	O9-24	SC-000110-01	Screw	105	Q-88
PN-000711-00	Shaft Assy.	21	F-14	SC-000083-00	Screw(M4X15)	75	O9-28	SC-000110-01	Screw (M4xL8)	61	O7-19
PN-000716-00	Pin	11	B-14	SC-000083-00	Screw(M4X15)	75	O9-30	SC-000110-01	Screw(M4xL6)	17	D-4
PN-000719-00	Pin	33	K-11	SC-000083-00	Screw(M4X15)	81	O10-35	SC-000110-01	Screw(M4xL6)	61	O7-15
PN-000727-00	Pin	53	O5-5	SC-000083-00	Screw(M4X15)	81	O10-39	SC-000110-01	Screw(M4xL7.8)	19	E-4
PN-000727-00	Pin	57	O6-5	SC-000083-00	Screw(M4X15)	81	O10-41	SC-000110-01	Screw(M4xL7.8)	19	E-6
PN-000727-00	Pin	61	O7-6	SC-000083-00	Screw(M4X15)	87	O11-36	SC-000110-01	Screw(M4xL7.8)	19	E-18
PN-000727-00	Pin	67	O8-6	SC-000083-00	Screw(M4X15)	87	O11-40	SC-000110-01	Screw(M4xL8)	53	O5-10
PN-000727-00	Pin	73	O9-12	SC-000083-00	Screw(M4X15)	87	O11-42	SC-000110-01	Screw(M4xL8)	57	O6-10

# Index

Parts No.	Name of Parts	Page	Ref.No.	Parts No.	Name of Parts	Page	Ref.No.	Parts No.	Name of Parts	Page	Ref.No.
SC-000110-01	Screw(M4xL8)	67	O8-14	SC-000249-00	Screw	27	I-50	SC-001566-00	Screw/M4	87	O11-18
SC-000110-01	Screw(M4xI8)	73	O9-20	SC-000249-00	Screw	45	O1-12	SC-001566-00	Screw/M4	95	O12-13
SC-000110-01	Screw(M4xI8)	81	O10-31	SC-000249-00	Screw	47	O2-11	SC-001567-00	Screw	11	B-19
SC-000110-01	Screw(M4xI8)	87	O11-32	SC-000249-00	Screw	53	O5-23	SC-001568-00	Screw	11	B-56
SC-000111-00	Screw	11	B-30	SC-000249-00	Screw	57	O6-23	SC-001573-00	Screw(M2)	29	J-1-13
SC-000111-00	Screw	13	B-71	SC-000249-00	Screw	63	O7-36	SC-001574-00	Screw	29	J-9
SC-000111-00	Screw	15	C-18	SC-000249-00	Screw	69	O8-31	SC-001575-00	Screw	29	J-14
SC-000111-00	Screw(M4xL12)	11	B-13	SC-000249-00	Screw	75	O9-45	SC-001581-00	Bolt	21	F-38
SC-000111-00	Screw(M4xL12)	11	B-29	SC-000249-00	Screw	81	O10-46	SC-001581-00	Bolt	53	O5-37
SC-000111-00	Screw(M4xL12)	29	J-19	SC-000249-00	Screw	81	O10-61	SC-001581-00	Bolt	57	O6-37
SC-000111-00	Screw(M4XP0.7L10)	35	L-5	SC-000249-00	Screw	87	O11-27	SC-001581-00	Bolt	63	O7-48
SC-000115-00	Screw	11	B-54	SC-000249-00	Screw	87	O11-45	SC-001581-00	Bolt	69	O8-43
SC-000115-00	Screw	21	F-29	SC-000249-00	Screw	95	O12-20	SC-001581-00	Bolt	75	O9-59
SC-000116-00	Screw	11	B-20	SC-000259-00	Screw	11	B-18	SC-001581-00	Bolt	81	O10-74
SC-000122-00	Screw	23	H-33	SC-000259-00	Screw	37	M-1-11	SC-001581-00	Bolt	89	O11-68
SC-000122-00	Screw	27	I-46	SC-000259-00	Screw(M3x6)	19	E-11	SC-001582-00	Screw	21	F-26
SC-000122-00	Screw	27	I-48	SC-000259-00	Screw(M3X6)	75	O9-33	SC-001582-00	Screw	45	O1-14
SC-000122-00	Screw	35	L-19-4	SC-000283-00	Screw(M4X5.4)	79	O10-20	SC-001582-00	Screw	47	O2-13
SC-000122-00	Screw(M3xL3.5)	19	E-15	SC-000283-00	Sc r ew/ M4X5.4	87	O11-20	SC-001583-00	Screw	21	F-40
SC-000122-00	Screw(M3xL3.5)	19	E-20	SC-000283-00	Screw/M4X5.4	95	O12-15	SC-001583-00	Screw	53	O5-39
SC-000124-00	Screw	35	L-19-6	SC-000313-00	Screw	35	L-19-2	SC-001583-00	Screw	57	O6-39
SC-000127-00	Screw	21	F-17	SC-000313-00	Screw(M3.5xL8)	31	J-63	SC-001583-00	Screw	63	O7-50
SC-000128-00	Screw	29	J-22	SC-000313-00	Screw(M3.5xL8)	31	J-66	SC-001583-00	Screw	69	O8-45
SC-000128-00	Screw (M4.5)	105	Q-95	SC-000313-00	Screw(M3.5xL8)	33	K-15	SC-001583-00	Screw	75	O9-61
SC-000131-00	Screw	21	F-4	SC-000319-00	Screw	33	K-13	SC-001583-00	Screw	81	O10-76
SC-000131-00	Screw	33	K-6	SC-000319-00	Screw	33	K-17	SC-001583-00	Screw	89	O11-70
SC-000131-00	Screw(M4xL6)	29	J-1-3	SC-000367-01	Screw (M6X10)	105	Q-84	SC-001584-00	Screw	21	F-21
SC-000145-00	Screw	15	C-3	SC-000370-00	Screw	11	B-52	SC-001588-00	Screw	27	I-37
SC-000148-00	Screw	53	O5-35	SC-000396-02	Screw	83	O10-96	SC-001589-00	Bolt	21	F-6
SC-000148-00	Screw	53	O5-43	SC-000397-00	Screw	11	B-26	SC-001589-00	Bolt	25	H-7
SC-000148-00	Screw	57	O6-35	SC-000397-00	Screw	83	O10-112	SC-001589-00	Bolt	29	J-12
SC-000148-00	Screw	57	O6-43	SC-000397-00	Screw	89	O11-101	SC-001589-00	Bolt	33	K-4
SC-000148-00	Screw	63	O7-46	SC-000397-00	Screw	95	O12-46	SC-001589-00	Bolt	53	O5-49
SC-000148-00	Screw	63	O7-54	SC-000397-00	Screw(M4.5X6)	79	O10-16	SC-001589-00	Bolt	57	O6-49
SC-000148-00	Screw	69	O8-41	SC-000397-00	Screw(M4xL6)	29	J-25	SC-001589-00	Bolt	63	O7-62
SC-000148-00	Screw	69	O8-49	SC-000397-00	Screw/M4.5X6	87	O11-16	SC-001589-00	Bolt	69	O8-57
SC-000148-00	Screw	75	O9-57	SC-000397-00	Screw/M4.5X6	95	O12-11	SC-001589-00	Bolt	75	O9-76
SC-000148-00	Screw	75	O9-65	SC-000417-00	Bolt(M4xL5)	31	J-74	SC-001589-00	Bolt	83	O10-87
SC-000148-00	Screw	81	O10-72	SC-000446-00	Bolt(M3X3.5)	79	O10-14	SC-001589-00	Bolt	89	O11-81
SC-000148-00	Screw	81	O10-80	SC-000446-00	Bolt/M3X3.5	87	O11-14	SC-001589-00	Bolt (M5X13)	103	Q-12
SC-000148-00	Screw	89	O11-66	SC-000446-00	Bolt/M3X3.5	95	O12-9	SC-001589-00	Bolt (M6X12)	103	Q-53
SC-000148-00	Screw	89	O11-74	SC-000528-00	Screw	35	L-19-14	SC-001589-00	Bolt (M6X12)	105	Q-60
SC-000148-00	Screw(M3xL6)	29	J-39	SC-000715-00	Screw	83	O10-127-2	SC-001589-00	Bolt (M6xL12)	23	H-7
SC-000148-00	Screw(M3xL6)	31	J-62	SC-000715-00	Screw	93	O11-109-2	SC-001589-00	Bolt(M6xL12, P0.75)	29	J-38
SC-000154-00	Screw(M5XP0.8L24)	35	L-6	SC-000715-00	Screw	97	O12-54-2	SC-001589-00	Bolt(M6xL12, P0.75)	31	J-42
SC-000155-00	Screw	11	B-2	SC-000850-00	Screw	53	O5-8	SC-001589-00	M6X12 BOLT	105	Q-69
SC-000155-00	Screw	13	B-72	SC-000850-00	Screw	57	O6-8	SC-001589-00	RETAINING RING	103	Q-44
SC-000155-00	Screw	37	M-2	SC-000850-00	Screw	61	O7-9	SC-001589-00	Screw	27	I-15
SC-000155-00	Screw	37	M-5	SC-000850-00	Screw	67	O8-9	SC-001589-00	Screw	27	I-17
SC-000155-00	Screw	37	M-23	SC-000850-00	Screw	73	O9-15	SC-001590-00	Bolt(M5xL13)	31	J-56
SC-000159-00	Bolt(M8xL45)	41	N-26	SC-000850-00	Screw	79	O10-26	SC-001590-00	Connection	103	Q-31
SC-000159-00	Bolt(M8xL45)	43	N-26	SC-000850-00	Screw	87	O11-25	SC-001590-00	Felt	103	Q-3
SC-000166-00	Screw	15	C-21	SC-000984-00	Screw(M3xL4)	29	J-1-8	SC-001590-00	Screw	27	I-5
SC-000168-00	Screw	41	N-1-2	SC-001234-00	Screw	11	B-36	SC-001590-00	Screw	27	I-20
SC-000168-00	Screw	43	N-1-2	SC-001243-00	Bolt(M4xL6)	31	J-47	SC-001591-00	Screw	37	M-1-7
SC-000204-00	Screw	75	O9-42	SC-001534-00	Bolt	25	H-17	SC-001591-00	Screw(M3.5xL7.5)	19	E-24
SC-000204-00	Screw	81	O10-52	SC-001534-00	Screw	27	I-27	SC-001591-01	Screw	23	H-23
SC-000204-00	Screw	87	O11-51	SC-001554-00	Screw	15	C-5	SC-001591-01	Screw	27	I-25
SC-000204-00	Screw	95	O12-26	SC-001559-00	Screw	35	L-18	SC-001594-00	Bolt	21	F-13
SC-000236-00	Bolt(M4xL9)	31	J-69	SC-001566-00	Screw	11	B-43	SC-001594-00	Bolt	23	H-17
SC-000236-00	Bolt(M4xL9)	31	J-71	SC-001566-00	Screw	13	B-65	SC-001594-00	Bolt	81	O10-50
SC-000249-00	Screw	21	F-24	SC-001566-00	Screw(M4)	79	O10-18	SC-001594-00	Bolt	87	O11-49

# Index

Parts No.	Name of Parts	Page	Ref.No.	Parts No.	Name of Parts	Page	Ref.No.	Parts No.	Name of Parts	Page	Ref.No.
SC-001594-00	Bolt	95	O12-24	SC-001721-00	Screw	75	O9-47	SN-000026-00	Nut	43	N-1-4
SC-001594-01	Bolt	25	H-15	SC-001721-00	Screw	81	O10-59	SN-000026-00	Nut	41	N-1-8
SC-001595-00	Screw	25	H-5	SC-001721-00	Screw	87	O11-29	SN-000026-00	Nut	43	N-1-8
SC-001595-00	Screw (M3xL6)	23	H-5	SC-001723-00	Screw(ST3.5)	41	N-32	SN-000070-01	Nut	37	M-1-12
SC-001595-00	Screw(M3X6)	75	O9-32	SC-001723-00	Screw(ST3.5)	43	N-32	SN-000276-00	Thread Tension Nut	27	I-42-1
SC-001596-00	Screw	23	H-28	SC-001730-00	Bed Pin	9	A-8	SN-000277-00	Nut	35	L-22
SC-001597-00	Screw	23	H-29	SC-001750-00	Screw	11	B-8	SN-000279-00	Nut	105	Q-102
SC-001598-00	Screw	25	H-18	SC-0105-7500	Bolt (M6X12)	103	Q-34	SN-000283-00	Top Feed Bar	103	Q-7
SC-001598-00	Screw	27	I-29	SC-0105-7500	M4X4 SCREW	105	Q-65	SN-000288-00	Nut	15	C-9-3
SC-001599-00	Bolt	23	H-10	SC-0105-7500	M4X4 SCREW	105	Q-67	SN-000289-00	Nut	81	O10-54
SC-001599-00	Bolt	25	H-10	SC-0105-7500	Retaining Ring	103	Q-36	SN-000289-00	Nut	89	O11-53
SC-001599-00	Bolt	33	K-25	SC-0105-7500	Screw	11	B-15	SN-000289-00	Nut	95	O12-28
SC-001601-00	Screw	53	O5-45	SC-0105-7500	Screw	11	B-40	SN-000289-00	Pin	75	O9-38
SC-001601-00	Screw	57	O6-45	SC-0105-7500	Screw	21	F-9	SN-000292-00	M6X12 BOLT	103	Q-42
SC-001601-00	Screw	63	O7-56	SC-0105-7500	Screw	37	M-37	SP-000003-00	Tension Spring	27	I-41
SC-001601-00	Screw	69	O8-51	SC-0105-7500	Screw	39	M-40	SP-000012-00	Spring	11	B-16
SC-001601-00	Screw	75	O9-67	SC-0105-7500	Screw	77	O9-104	SP-000013-00	Flat Spring	11	B-23
SC-001601-00	Screw	83	O10-82	SC-0105-7500	Screw(M4xL4)	31	J-53	SP-000014-00	Spring	11	B-57
SC-001601-00	Screw	89	O11-76	SC-0105-7500	Screw(M4xL4)	85	O10-151	SP-000015-00	Spring	33	K-20
SC-001604-00	Screw	37	M-27	SC-0105-7500	Screw(M4xL4)	93	O11-133	SP-000019-00	Thread Tension Spring-Needle	17	D-1-3
SC-001615-00	Joint Screw	37	M-11	SC-0105-7500	Screw(M4xL4)	97	O12-78	SP-000019-00	Thread Tension Spring-Needle	61	O7-10-3
SC-001615-00	Joint Screw	37	M-15	SC-0105-7500	Screw(M4xL4)	19	E-2	SP-000019-00	Thread Tension Spring-Needle	67	O8-10-3
SC-001615-00	Joint Screw	37	M-19	SC-0105-7500	Screw(M4xL4)	53	O5-12	SP-000019-00	Thread Tension Spring-Needle	73	O9-16-3
SC-001615-00	Joint Screw	37	M-24	SC-0105-7500	Screw(M4xL4)	53	O5-16	SP-000019-00	Thread Tension Spring-Needle	79	O10-27-3
SC-001615-00	Screw	85	O10-130	SC-0105-7500	Screw(M4xL4)	57	O6-12	SP-000020-00	Thread Tension Spring-Looper	17	D-2-3
SC-001615-00	Screw	97	O12-57	SC-0105-7500	Screw(M4xL4)	57	O6-16	SP-000021-00	Thread Retainer Spring	19	E-10
SC-001615-00	Screw	93	O11-112	SC-0105-7500	Screw(M4xL4)	61	O7-21	SP-000022-00	Spring	35	L-3
SC-001618-01	Screw(M2xP0.4xL3.2)	19	E-9	SC-0105-7500	Screw(M4xL4)	61	O7-25	SP-000023-00	Spring	35	L-12
SC-001619-00	Screw	35	L-19-10	SC-0105-7500	Screw(M4xL4)	67	O8-16	SP-000024-01	Spring	35	L-19-9
SC-001620-00	Screw	35	L-21	SC-0105-7500	Screw(M4xL4)	67	O8-20	SP-000025-00	Spring	35	L-20
SC-001621-00	Screw	35	L-2	SC-0105-7500	Screw(M4Xl4)	73	O9-22	SP-000026-01	Spring	35	L-25
SC-001622-00	Screw	35	L-24	SC-0105-7500	Screw(M4Xl4)	73	O9-26	SP-000028-00	Spring	105	Q-86
SC-001623-00	Bolt (M6XP0.75L14)	105	Q-82	SC-0105-7500	Screw(M4Xl4)	81	O10-33	SP-000038-00	Thread Tension Spring-Needle	61	O7-11-3
SC-001623-00	Bolt(M6XP0.75L14)	35	L-11	SC-0105-7500	Screw(M4Xl4)	81	O10-37	SP-000038-00	Thread Tension Spring-Needle	67	O8-11-3
SC-001623-00	Screw (M4X4)	103	Q-15	SC-0105-7500	Screw(M4Xl4)	87	O11-34	SP-000038-00	Thread Tension Spring-Needle	73	O9-17-3
SC-001627-00	Screw	37	M-1-4	SC-0105-7500	Screw(M4Xl4)	87	O11-38	SP-000038-00	Thread Tension Spring-Needle	79	O10-28-3
SC-001645-00	Screw	33	K-10	SC-0109-2350	Bolt	23	H-26	SP-000039-00	Thread Tension Spring-Looper	61	O7-12-3
SC-001646-00	Screw (M3X3)	103	Q-6	SC-0162-5607	Screw	37	M-29	SP-000039-00	Thread Tension Spring-Looper	67	O8-12-3
SC-001647-00	Screw	77	O9-100	SC-0164-2700	Screw	15	C-9-4	SP-000039-00	Thread Tension Spring-Looper	73	O9-18-3
SC-001647-00	Screw	85	O10-150	SC-0164-2700	Screw	37	M-33	SP-000039-00	Thread Tension Spring-Looper	79	O10-29-3
SC-001647-00	Screw	93	O11-132	SC-0164-2700	Screw	53	O5-50	SP-000040-00	Washer	103	Q-13
SC-001647-00	Screw	97	O12-77	SC-0164-2700	Screw	57	O6-50	SP-000055-00	Spring	83	O10-110
SC-001655-00	Screw (M4X18)	103	Q-51	SC-0164-2700	Screw	63	O7-63	SP-000055-00	Spring	89	O11-99
SC-001659-00	CRANK	103	Q-41	SC-0164-2700	Screw	69	O8-58	SP-000055-00	Spring	95	O12-44
SC-001679-00	M4X6 Screw	93	O11-121	SC-0164-2700	Screw	75	O9-77	SP-000056-00	Spring	83	O10-107
SC-001679-00	M4X6 Screw	97	O12-66	SC-0164-2700	Screw	83	O10-88	SP-000056-00	Spring	89	O11-96
SC-001679-00	Screw(M4X6)	85	O10-139	SC-0164-2700	Screw	89	O11-82	SP-000056-00	Spring	95	O12-41
SC-001680-00	Screw	83	O10-118	SC-0164-2700	Screw (M5X5)	103	Q-48	SP-000061-00	M4X18 SCREW	103	Q-40
SC-001680-00	Screw	93	O11-107	SC-0164-2700	Screw (M5X5)	105	Q-71	ST-000003-00	Shaft	23	H-8
SC-001680-00	Screw	97	O12-52	SC-0164-2700	Screw(M5xL5)	29	J-1-10	ST-000003-00	Shaft	25	H-8
SC-001688-00	Screw	75	O9-39	SC-0175-1230	Screw(11/64" n=40, L8)	45	O1-6	ST-000004-01	Slide Shaft	27	I-13
SC-001688-00	Screw	81	O10-51	SC-0175-1230	Screw(11/64" n=40, L8)	47	O2-6	ST-000005-02	Looper Shaft	27	I-22
SC-001688-00	Screw	87	O11-50	SC-0183-2700	Screw	11	B-35	ST-000006-01	Upper Knife Lever	33	K-9
SC-001688-00	Screw	95	O12-25	SC-0523-1230	Screw	41	N-4	ST-000007-00	Looper Adjustment Shaft	27	I-11
SC-001694-00	Screw (M4X10)	103	Q-9	SC-0523-1230	Screw	43	N-4	ST-000008-00	Thread Tension Shaft	27	I-39
SC-001703-00	Screw	81	O10-55	SC-0536-7500	Presser Foot Finger	35	L-19-12	ST-000035-01	Pin	35	L-17
SC-001703-00	Screw	89	O11-54	SN-000013-00	Nut(11/64" n=40)	61	O7-17	ST-000036-00	Shaft	35	L-15
SC-001703-00	Screw	95	O12-29	SN-000020-00	Nut	29	J-21	ST-000040-00	Shaft	105	Q-89
SC-001721-00	Screw	53	O5-25	SN-000020-00	Nut	105	Q-94	ST-000044-00	Shaft	103	Q-54
SC-001721-00	Screw	57	O6-25	SN-000023-00	Nut	41	N-24	ST-000051-00	Crank Shaft	105	Q-72
SC-001721-00	Screw	63	O7-34	SN-000023-00	Nut	43	N-24	ST-000062-00	Upper Knife Lever	77	O9-82
SC-001721-00	Screw	67	O8-29	SN-000026-00	Nut	41	N-1-4	ST-000062-00	Upper Knife Lever	83	O10-93

# Index

Parts No.	Name of Parts	Page	Ref.No.	Parts No.	Name of Parts	Page	Ref.No.	Parts No.	Name of Parts	Page	Ref.No.
ST-000062-00	Upper Knife Lever	89	O11-87	WS-000557-00	Washer	103	Q-49				
ST-000062-00	Upper Knife Lever	95	O12-36	WS-000563-00	Washer	63	O7-77				
ST-000085-00	Shaft	63	O7-74	WS-000563-00	Washer	69	O8-72				
ST-000085-00	Shaft	69	O8-69	WS-000563-00	Washer	77	O9-93				
ST-000085-00	Shaft	77	O9-90	WS-000563-00	Washer	83	O10-123				
ST-000085-00	Shaft	83	O10-120	WS-000571-00	Washer	63	O7-58				
ST-000086-00	Shaft	83	O10-116-2	WS-000571-00	Washer	69	O8-53				
ST-000086-00	Shaft	93	O11-105-2	WS-000572-00	Screw (M5X5)	103	Q-29				
ST-000086-00	Shaft	95	O12-50-2	WS-000573-00	Washer	41	N-29				
ST-000087-00	Shaft	83	O10-109-2	WS-000573-00	Washer	43	N-29				
ST-000087-00	Shaft	89	O11-98-2	WS-000580-00	Washer	83	O10-100				
ST-000087-00	Shaft	95	O12-43-2		Bushing Assy.	81	O10-48				
ST-000094-00	Screw (M4X4)	103	Q-17		Bushing Assy.	87	O11-47				
ST-000095-00	Shaft	81	O10-47		Bushing Assy.	95	O12-22				
ST-000095-00	Shaft	87	O11-46		Oil Wick	39	M-41				
ST-000095-00	Shaft	95	O12-21								
ST-000122-00	Crank Shaft	61	O7-5								
ST-000122-00	Crank Shaft	67	O8-5								
ST-000122-00	Crankshaft	79	O10-22								
ST-000123-00	Crankshaft	73	O9-11								
ST-000131-00	Crank Shaft	15	C-1								
ST-000132-00	Shaft	21	F-7								
WS-000022-00	Washer	23	H-9								
WS-000022-00	Washer	25	H-9								
WS-000022-00	Washer	37	M-30								
WS-000023-00	Spring	29	J-23								
WS-000041-00	Washer(4)	41	N-35								
WS-000041-00	Washer(4)	43	N-35								
WS-000043-00	Spring	105	Q-96								
WS-000047-00	Washer	41	N-28								
WS-000047-00	Washer	43	N-28								
WS-000048-00	Spacer	41	N-25								
WS-000048-00	Spacer	43	N-25								
WS-000050-00	Spring Washer	15	C-23								
WS-000053-00	Washer	29	J-26								
WS-000178-00	Spring	79	O10-21								
WS-000178-00	Spring	83	O10-113								
WS-000178-00	Spring	87	O11-21								
WS-000178-00	Spring	89	O11-102								
WS-000178-00	Spring	95	O12-16								
WS-000178-00	Spring	95	O12-47								
WS-000261-00	Washer	11	B-49								
WS-000535-00	Washer	25	H-12								
WS-000535-00	Washer	29	J-36								
WS-000536-00	Washer	29	J-5								
WS-000537-02	Guide "C"	103	Q-16								
WS-000537-02	Washer	21	F-10								
WS-000537-02	Washer	103	Q-57								
WS-000538-00	Spring Washer	53	O5-38								
WS-000538-00	Spring Washer	57	O6-38								
WS-000538-00	Spring Washer	63	O7-49								
WS-000538-00	Spring Washer	69	O8-44								
WS-000538-00	Spring Washer	75	O9-60								
WS-000538-00	Spring Washer	81	O10-75								
WS-000538-00	Spring Washer	89	O11-69								
WS-000541-00	Guide / Feed Bar Oil Seal	103	Q-4								
WS-000541-00	Screw (M4X18)	103	Q-32								
WS-000541-00	Washer	27	I-6								
WS-000541-00	Washer	27	I-21								
WS-000541-00	Washer	31	J-57								
WS-000547-00	Washer	15	C-13								
WS-000550-00	Washer	75	O9-71								