



PARTS BOOK

SJS/A-BA2

모터직결형 전자제어식

2본침 벨트 루프 재봉기

Direct Drive, Automatic 2-Needle
Belt Loop Sewing Machine

PME-100120

Information

A. Parts Book 구성

Structure of Part Book

① **A** Arm, Bed & Machine Body Mechanism
팔, 침대 및 의장품 관계

②

③

④ ⑤ ⑥ ⑦ ⑧ ⑨

Ref. No.	Parts No.	Note	Name of Parts	중 명	Q'ty	Assembly No.
A-1	0P-01294(-03)		Arm	팔	1	
A-2	0P-01007(-06)		Bed	침대	1	
A-4	0P-01010(-00)		Face Plate	면판	1	
A-5	01-00044(-10H)		Face Plate Gasket	면판 가스켓	1	
A-6	01-01174(-4122)		Screw(L) 084*mm(2)	볼트	10	
A-7	01-11010(-123D)		Rubber Cap For Face Plate	면판 고무뚜껑	2	
A-9	01-00194(-120D)		Caution S/Screw	경고 스크류	1	
A-8	0P-01017(-00)		Thermap Layer Cover	발열기 피막	1	
A-10	01-02010(-04*mm(2))		Screw(S) 084*mm(2)	볼트(S) 084*mm(2)	1	
A-11	0P-01174(-00)		Bed Cover(L)	침대 커버(좌)	1	
A-12	01-01444(-120H)		Bed Cover Gasket(L)	침대 커버 가스켓(좌)	1	
A-13	01-02643(-120D)		Screw(L) 084*mm(2)	볼트(L) 084*mm(2)	14	
A-13-1	4B-02444(-100D)		Washer	와셔	2	
A-14	0P-01174(-00)		Bed Cover(R)	침대 커버(우)	1	
A-15	01-01744(-120H)		Bed Cover Gasket(R)	침대 커버 가스켓(우)	1	
A-16	4A02011(-100H)		T/Tank Rubber Cap	고압 탱크 고무뚜껑	1	
A-17	01-00774(-123D)		Thread Guide with Three Poles	세극봉 삽입지(3)	15Set	
A-19	01-02010(-120D)		Thread Guide(L)	선입 삽입지(좌)	1	
A-20	01-02010(-120D)		Thread Guide(R)	선입 삽입지(우)	1	
A-21	01-01000(-123D)		Thread Guide(S)	선입 삽입지	1	
A-22	0P-01043(-00)		Arm Thread Guide Assy	팔입 삽입지 삽입지(조)	1	
A-23	11-01710(-700D)		Nut	너트	1	
A-24	01-02010(-120H)		Thread Guide(S)	선입 삽입지	1	
A-25	0102070(-100H)		Silicon Tank Assy	실리콘 탱크 용접조(조)	15Set	
A-26	0102060(-100H)		Silicon Tank	실리콘 탱크 용접조	1	
A-27	0102060(-100H)		Silicon Oil Window	실리콘 유창	1	
A-28	0102400(-100H)		Silicon Part	실리콘 부품 용접조	1	
A-29	0P-01300(-00)		Part for Silicon Oil Supply	실리콘 공급 부품 용접조	1	
A-30	01-01044(-100H)		Screw(L) 084*mm(2)	볼트(L)	1	
A-31	04-02410(-123D)		Arm Upper Part Rubber Cap	팔입 상부 고무 뚜껑	2	
A-33	04-02010(-100H)		Needle Bar Rubber Cap	바늘봉 고무 뚜껑	4	
A-34	01-04210(-442L)		Rubber Cap(L)	고무뚜껑(좌)	4	
A-35	44-02110(-740D)		Rubber Cap(S)	고무뚜껑(중)	7	
A-36	01-01710(-100H)		Bed Rubber	침대 고무	1	
A-37	0P-01091(-00)		Welder (Sticker)(H)	선입 스티커-수용용	1	
A-38	0P-01091(-00)		M Welder (Sticker)(M)	선입 스티커-중용	1	
A-39	0P-01090(-00)		L Welder (Sticker)(L)	선입 스티커-대용	1	
A-40	0P-01090(-00)		K Welder (Sticker)(K)	선입 스티커-대용	1	
A-41	01-02110(-120D)		Tap Cover	타프 커버 용접조(조)	2	
A-42	01-02110(-120D)		Tap Cover	타프 커버	1	
A-43	41-01010(-100H)		Silobin Winder Assy	실라빈(조)	15Set	
A-44	4102010(-100H)		Silobin Winder (Base Assy)	실라빈 베이스(조)	1	
A-45	41-02050(-120H)		Silobin Winder (Shaft)	실라빈 구동축	1	
A-46	0P-01000(-00)	S. Color	Sticker(S)	색 인쇄 용접조(조)	1	
A-47	01-01010(-700D)		Screw(S)	볼트(S)	1	
A-48	4102000(-100H)		Silobin Winder	실라빈 지름지	1	
A-49	01-01044(-500T)		Screw(L) 084*mm(2)	볼트(L)	2	
A-50	4102000(-100H)		Silobin Winder Action Ring	실라빈 지름지	1	
A-51	4102000(-100H)		Silobin Winder Shaft Rubber Ring	실라빈 구동축 고무링	1	
A-52	4102010(-100H)		Silobin Winder Sleeve	실라빈 피막	1	
A-53	4102010(-100H)		Silobin Winder Adjusting Plate	실라빈 조정판	1	
A-54	01-01010(-123D)		Screw(L) 084*mm(2)	볼트(L)	1	
A-55	01-01194(-120D)		Washer	와셔	1	
A-56	4102010(-100H)		Silobin Winder Lower Shaft	실라빈 하부 축	1	
A-57	4102010(-100H)		Silobin Winder Adjusting Term	실라빈 조정판	1	
A-58	0102010(-4113)		Screw(M) 084*mm(2)	볼트(M)	1	

Note: P=Heavy Material(중용), M=Medium Material(중용), H=Plastic Heavy Material(대용), L=Light Material(대용), K=Soft Material(부용), EL=Large Shuttle Hole(대용), S=Small Hole(중용)

①:관계 별 고유 코드

Unique code by mechanism

②:관계 별 고유 명칭

Unique name by mechanism

③:관계도

Explode view

④Ref.No.:파트별 고유 식별 번호

Unique identification number by part

⑤Parts No.:고유 제품 코드

Unique Product code

Ex)

구분 Category	Code	비고 remarks
구 부품 Old part	01-030C-1230	
신 부품 New Part	AS-000000-00	조(組) 파트 Set parts
	GP-000000-00	기구적 파트 Instrumental parts
	EP-000000-00	전기적 파트 Electrical parts

⑥Note:공지사항 표기 및 메모

Refers to notice and memo

⑦품

명:파트의 고유 품명

Name of Part:Unique name of parts

⑧Q'ty :파트의 수량

The number of parts

⑨Assembly no.:조(組) 파트의 식별 번호

Unique identification number by set part

Warning

1. 조에 속한 파트는 개별 조립 시 제품의 파손 또는 재봉 불량일 수 있어 해당 파트에 대한 주문 시에는 조 품목으로만 구입이 가능합니다.
2. 본 책자는 Parts Book으로 제작되었으므로 매뉴얼로 사용 불가합니다.
3. 사전 예고 없이 사양이 변경 될 수도 있습니다.

1. The parts classified as ass'y items may cause damage to the machine or bad sewing when they are separately assembled. Hence, when they are ordered, they can be purchased as ass'y items only.
2. This is a parts book. It cannot be used as a manual.
3. Parts are Subject to change in Design Without Prior Notice.

MACHINE MODEL

SJS/A-BA2

Sunstar Jean System
썬스타 진 시스템

Series
시리즈

2-Needle

Belt Loop Attacher

CONTENTS

목 차

I. Machine Part 기구 파트

A	Machine Body Mechanism 외장 관계	6
B	Upper Shaft Mechanism 상축	10
C	Lower Shaft Mechanism 하축	14
D	Presser Bar Mechanism 누름대	18
E	Thread Trimmer Mechanism 사절 관계	20
F	X-Y Moving Mechanism X-Y 이송 관계	22
G	Thread Adjusting Mechanism 실 조절 관계	26
H	Belt Loop Supply Unit Mechanism 벨트고리 공급장치 관계	28
I	Belt Loop Puling Unit Mechanism 벨트고리 인출장치 관계	36
J	Belt Loop Cutting Unit Mechanism 벨트로기 커팅장치 관계	40
K	Jig Slide Mechanism 슬라이드 지그 관계	44
L	Lubrication Mechanism 급유 관계	46
M	Air Control Mechanism 공압 관계	48
N	Stand & Thread Stand Mechanism 스탠드 및 실패꽃이 관계	52
O	Control Box Mechanism 컨트롤 박스 관계	56
P	Operation Unit Mechanism 오퍼레이션 유니트 관계	60
Q	Accessories Mechanism 액세서리 관계	62
R	Double-Acting Cylinder Presser Foot Mechanism (Option) 복동 실린더 노루발 관계 (선택사양)	64
S	Stair Gap Double-Acting Cylinder Presser Foot Mechanism (Option) 단차 복동 실린더 노루발 관계 (선택사양)	66
	Index 인덱스	68

Ref. No.	Parts No.	Note	Name of Parts	품 명	Q'ty	Applied Period
A-1	GP-028397-02		Arm	암	1	Nov.06.09
A-2	GP-013729-05		Bed	베드	1	Apr.09.09
	GP-013729-02		Bed	베드	1	
A-3	GP-028399-01		Face Plate	면판	1	
A-4	GP-028398-01		Face Plate Gasket	면판가스켓	1	
A-9	SC-0533-3400		Screw(11/64, n=40)	침나사(11/64, n=40)	8	
A-10	01-110R-1230		Face Plate Rubber Cap	면판고무마개	1	
A-11	91-001M-120D		Caution Sticker	경고스티커	1	
A-12	GP-014812-00		Take-up Lever Cover	실채기커버	1	
A-13	SC-0528-1230		Screw(9/64"n=40)	침나사(9/64"n=40)	1	
A-14	SC-0174-1230		Screw(11/64, n=40)	침나사(11/64"n=40)	13	
A-15	GP-016448-00		Bed Cover(R)	베드커버(우)	1	
A-16	GP-016445-00		Bed Cover(R) Gasket	베드커버(우)가스켓	1	
A-17	GP-016443-00		Bed Cover(L)	베드커버(좌)	1	
A-18	GP-016442-00		Bed Cover(L) Gasket	베드커버(좌)가스켓	1	
A-19	SC-0120-1230		Screw(9/64"n=40)	침나사(9/64"n=40)	3	
A-20	GP-025274-00		Thread Guide(T)	실걸이(T)	1	
A-21	GP-023859-00		Thread Guide(L)	실걸이(L)	1	
A-22	GP-014228-00		Rear Cover	뒷뚜껑	1	
A-23	GP-016414-00		Rear Cover Gasket	뒷뚜껑 가스켓	1	
A-24	GP-014213-00		Cylinder Body	실넷추기 바디	1	
A-25	49A003S-811H		Nipple	니플(M5, 4φ)	1	
A-26	SC-000168-00		Screw(M4×P0.7, L=20)	침나사(M4×P0.7, L=20)	2	
A-27	AS-003851-00		Piston Ass'y	피스톤(조)	1set	
A-28	06-051R-1600		Piston O-Ring	피스톤 시일(P-9 O-링)	1	
A-31	GP-014217-00		Piston Spring	피스톤스프링	1	
A-32	GP-014216-00		Tension Release flange	실넷추기플랜지	1	
A-33	GP-023890-00		DU Bushing(φ6×10L)	DU 붓싱(φ6×10L)	1	
A-34	03071SC-4113		Screw(M3×P0.5, L=10)	침나사(M3×P0.5, L=10, 6각)	2	
A-35	GP-016827-00		Bed Right Cover (B)	베드우측커버(B)	1	
A-36	GP-016828-00		Bed Left Cover (B)	베드좌측커버(B)	1	
A-37	AS-004442-05		Bed Right Cover (A) Ass'y	베드우측커버A(조)	1Set	
A-38	AS-004444-07		Bed Left Cover (A) Ass'y	베드좌측커버A(조)	1Set	
A-39	SC-000736-00		Screw(M4×P0.7, L=10)	침나사(M4×P0.7, L=10)	9	
A-40	SC-000038-00		Screw	침나사	2	
A-41	SN-000118-00		Nut	폴림방지너트(M4)	2	
A-42	04-003R-120H		Needle Bar Rubber Cap	바늘대 고무 마개	1	
A-43	04-104R-1230		Arm Rubber Cap	아암상부 고무 마개	1	
A-44	01-042R-640L		Rubber Cap(L)	고무마개(대)	1	
A-45	01-073R-120H		Bed Rubber	베드 고무	1	
A-46	GP-017081-01		Model Mark	모델마크	1	
A-47	GP-014417-00		Top Cover	윗뚜껑	1	
A-48	AS-005852-00		Bobbin Winder Ass'y	실감기(조)	1Set	
A-49	41S001S-306H		Bobbin Winder Base Ass'y	실감기베이스(조)	1Set	
A-50	GP-016481-00		Bobbin Winder Shaft	실감기구동축	1	
A-51	SC-0105-7500		Screw(M4)	침나사(M4)	1	
A-52	41S006S-306H		Bobbin Winder Pulley	실감기 작동 풀리	1	
A-53	SC-0104-5607		Screw(11/64", n=40)	침나사(11/64", n=40)	2	
A-54	41S008S-306H		Bobbin Winder Action Ring	실감기 작동링 부속실	1	
A-55	41S009S-306H		Bobbin Winder Shaft Rubber Ring	실감기 구동축 고무링	1	
A-56	41S010S-306H		Bobbin Winder Lever	실감기 레버	1	
A-57	41S011S-306H		Bobbin Winder Adjusting Plate	실감기 조정판	1	
A-58	SC-0130-1230		Screw(1/8"n=40)	튼너 침나사(1/8", n=40)	1	
A-59	02-011W-2302		Washer	와셔	1	
A-60	41S013S-306H		Bobbin Winder Lever Shaft	실감기 레버 축	1	
A-61	41S014S-306H		Bobbin Winder Adjusting Cam	실감기 조절 캠	1	
A-62	SC-0211-7500		Screw	침나사	1	

A

Machine Body Mechanism

외장 관계

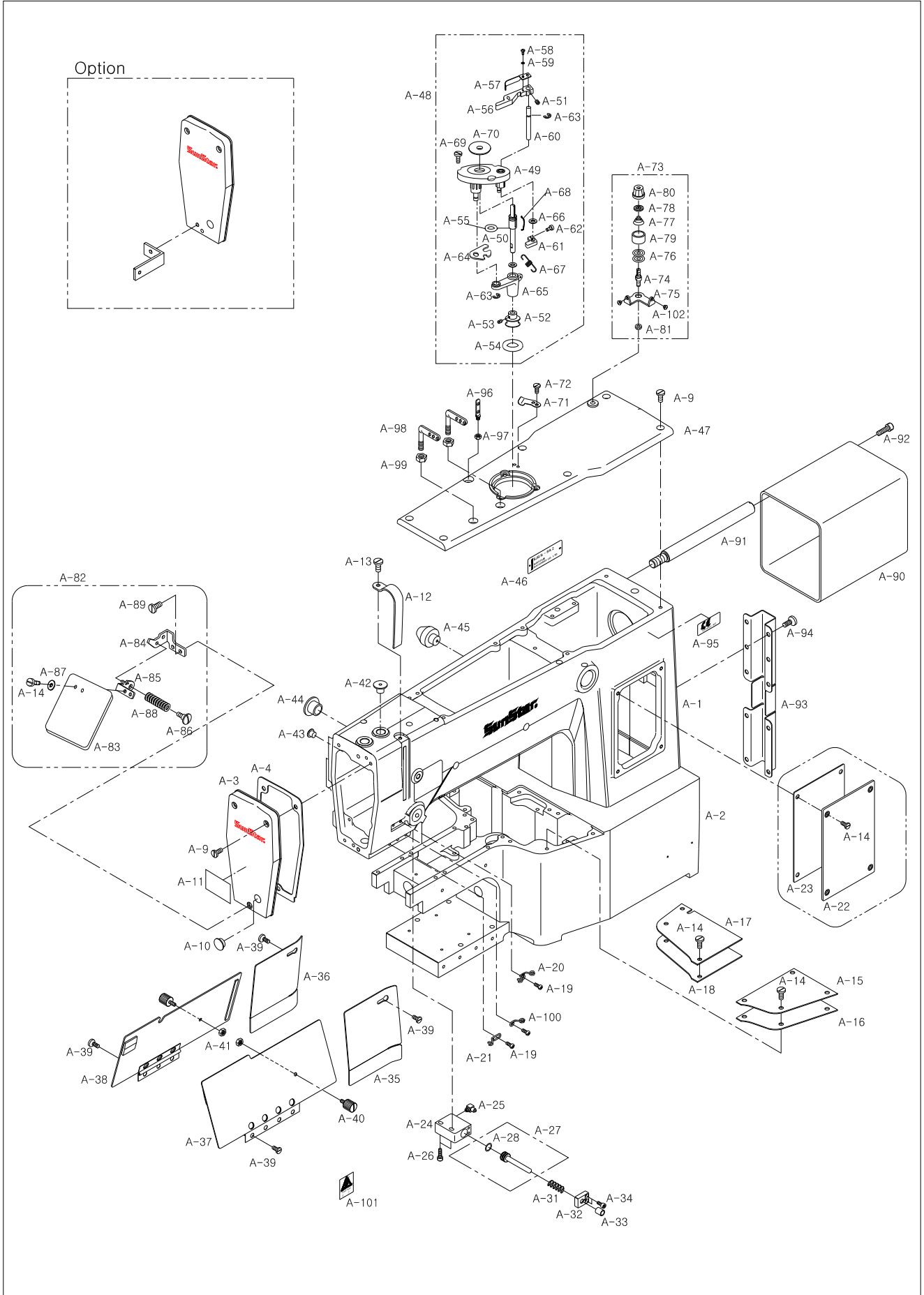

B

Upper Shaft Mechanism

상축 관계

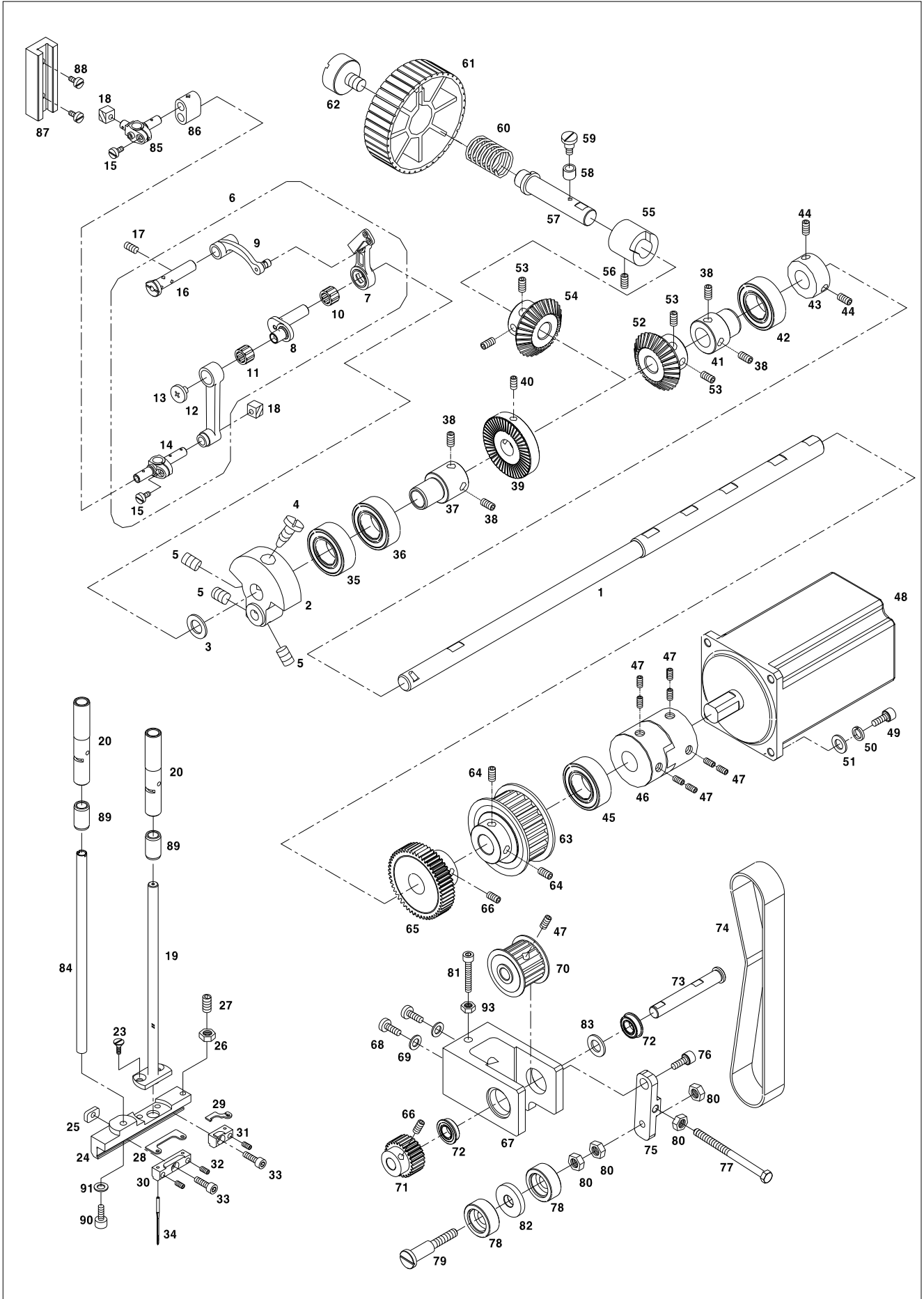

Ref. No.	Parts No.	Note	Name of Parts	품 명	Q'ty	Assembly No.
B-1	GP-014224-00		Upper Shaft	상축	1	
B-2	GP-036245-00		Link Cam	링크캠	1	
B-3	02S003S-306H		Link Cam Washer	링크캠 와셔	1	
B-4	02-003S-2500		Screw(15/64"n=28)	침나사(15/64"n=28)	1	
B-5	SC-0317-2700		Screw(15/64"n=28)	침나사(15/64"n=28)	4	
B-6	AS-005854-00		Thread Take-Up Lever Ass'y	실채기(조)	1Set	
B-7	GP-014231-00		Thread Take-Up Lever	실채기	1	
B-8	GP-012609-00		Needle Bar Crank	바늘대크랭크	1	
B-9	GP-012606-00		Thread Take-Up Lever Crank	실채기크랭크	1	
B-10	08-511A-123A		Needle Bearing	실채기니들베어링(KT8123NC3)	1	
B-11	08-511A-123A		Needle Bearing	실채기니들베어링(KT8123NC3)	1	
B-12	08S504S-306H		Needle Bar Crank Rod	바늘대 크랭크 로드	1	
B-13	08S507S-123A		Needle Bar Left Screw	바늘대 C/R 원나사	1	
B-14	GP-028441-01		Needle Bar Holder A	바늘대 잡이 A	1	
B-15	08-508S-123A		Needle Bar Holder Screw	바늘대 잡이 나사	2	
B-16	08S506S-306H		Thread Take-Up Lever Pin	실채기 핀	1	
B-17	SC-0317-2700		Screw	캠 접촉 안내 고정나사	1	
B-18	04S106S-306H		Needle Bar Guide Block	바늘대 안내 블록	2	
B-19	GP-014193-00		Needle Bar	바늘대	1	
B-20	GP-013984-01		Needle Bar Upper Bushing	바늘대상붓싱	2	
B-23	15084SC-8119		Screw(M4, L=6)	침나사(M4, L=6)	2	
B-24	GP-028440-01		Needle Clamp	바늘클램프	1	
B-25	GP-014191-00		Needle Clamp A Fix Plate	바늘클램프A고정판	1	
B-26	27-005A-7507		Nut	너트(호칭경 4)	1	
B-27	SC-000721-00		Screw(M4, L=15)	침나사(M4, L=15)	1	
B-28	GP-028402-01		Needle Thread Guide A	바늘실안내A	1	
B-29	GP-028403-00		Needle Thread Guide B	바늘실안내B	1	
B-30	GP-028427-01		Needle Clamp A	바늘클램프A	1	
B-31	GP-028404-01		Needle Clamp B	바늘클램프B	1	
B-32	SC-0105-7500		Screw(M4, L=6)	침나사(M4, L=6)	3	
B-33	SC-000726-00		Screw(M4×12)	침나사(M4×12)	2	
B-34	GP-025062-00		Needle(1955-07-MR425)	바늘	2	
B-35	BR-000138-00		Bearing A	상축 전 베어링A(6003DDUNR)	1	
B-36	BR-000139-00		Bearing B	상축 전 베어링B(6003DDU)	1	
B-37	GP-013987-00		Upper Shaft Bearing Bushing(F)	상축베어링부싱(전)	1	
B-38	SC-A308-4517		Screw(1/4"n=40)	침나사(1/4"n=40)	4	
B-39	02S009S-306H		Bobbin Winder Driving Wheel	실감기 구동 휠	1	
B-40	05008MC-4517		Screw	침나사	2	
B-41	GP-013986-00		Upper Shaft Bearing Bushing(M)	상축베어링부싱(중)	1	
B-42	BR-000093-00		Bearing	상축 중 베어링(6904DDUNR)	1	
B-43	CL-000235-00		Upper Shaft Collar	상축 카라	1	
B-44	SC-0317-2700		Screw(15/64"n=28)	상축 카라 침나사	2	
B-45	BR-000141-00		Bearing	상축 후 베어링(6302DDUNR)	1	
B-46	GP-002480-00		Coupling	상축 커플링	1	
B-47	SC-0317-2700		Screw(M6, L=8)	상축 커플링 침나사(M6, L=8)	8	
B-48	SFAM-550-001		Main Motor	주축모터	1	
B-49	02-020S-120D		Screw(M5, L=25)	침나사(M5, L=25)	4	
B-50	07-011W-1230		Spring Washer	스프링와셔(Ø5)	4	
B-51	10-020W-2700		Washer	평와셔(Ø5)	4	
B-52	25S001S-306H		Hand Pulley Gear A	핸드풀리기어 A	1	
B-53	SC-A308-4517		Screw(15/64"n=28)	고정나사(15/64"n=28)	4	
B-54	25S001S-306H		Hand Pulley Gear A	핸드풀리기어 A	1	
B-55	GP-013654-00		Hand Pulley Bushing	핸드풀리붓싱	1	
B-56	SC-0317-2700		Screw(15/64"n=28)	고정나사(15/64"n=28)	1	
B-57	25S105S-306H		Hand Pulley Shaft	핸드풀리 축	1	
B-58	25S007S-306H		Hand Pulley Roller	핸드풀리 로울러	1	
B-59	25S006S-306H		Hand Pulley Roller Stud Screw	핸드풀리 로울러 단나사	1	

B

Upper Shaft Mechanism

상축 관계

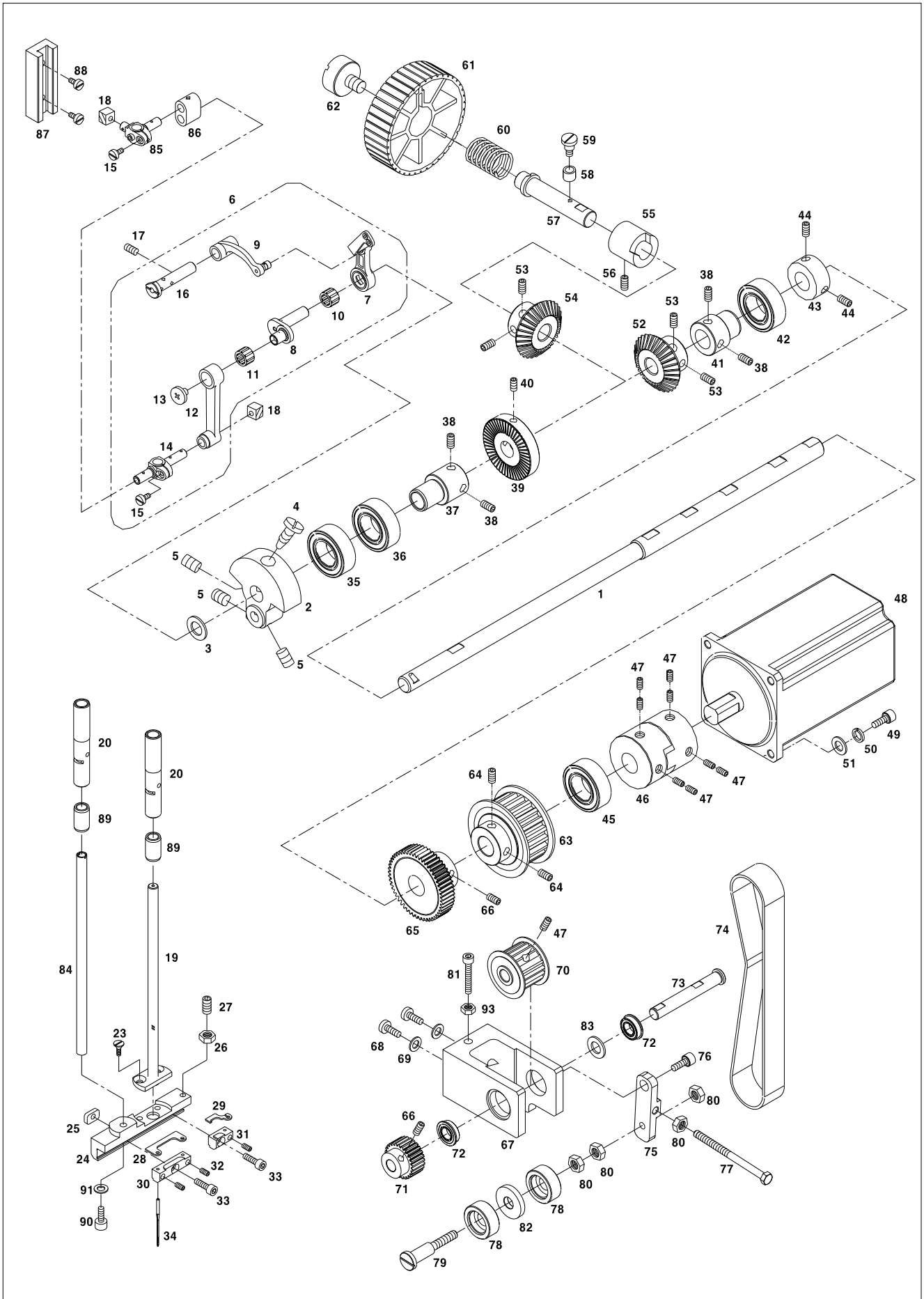

C

Lower Shaft Mechanism

하축 관계

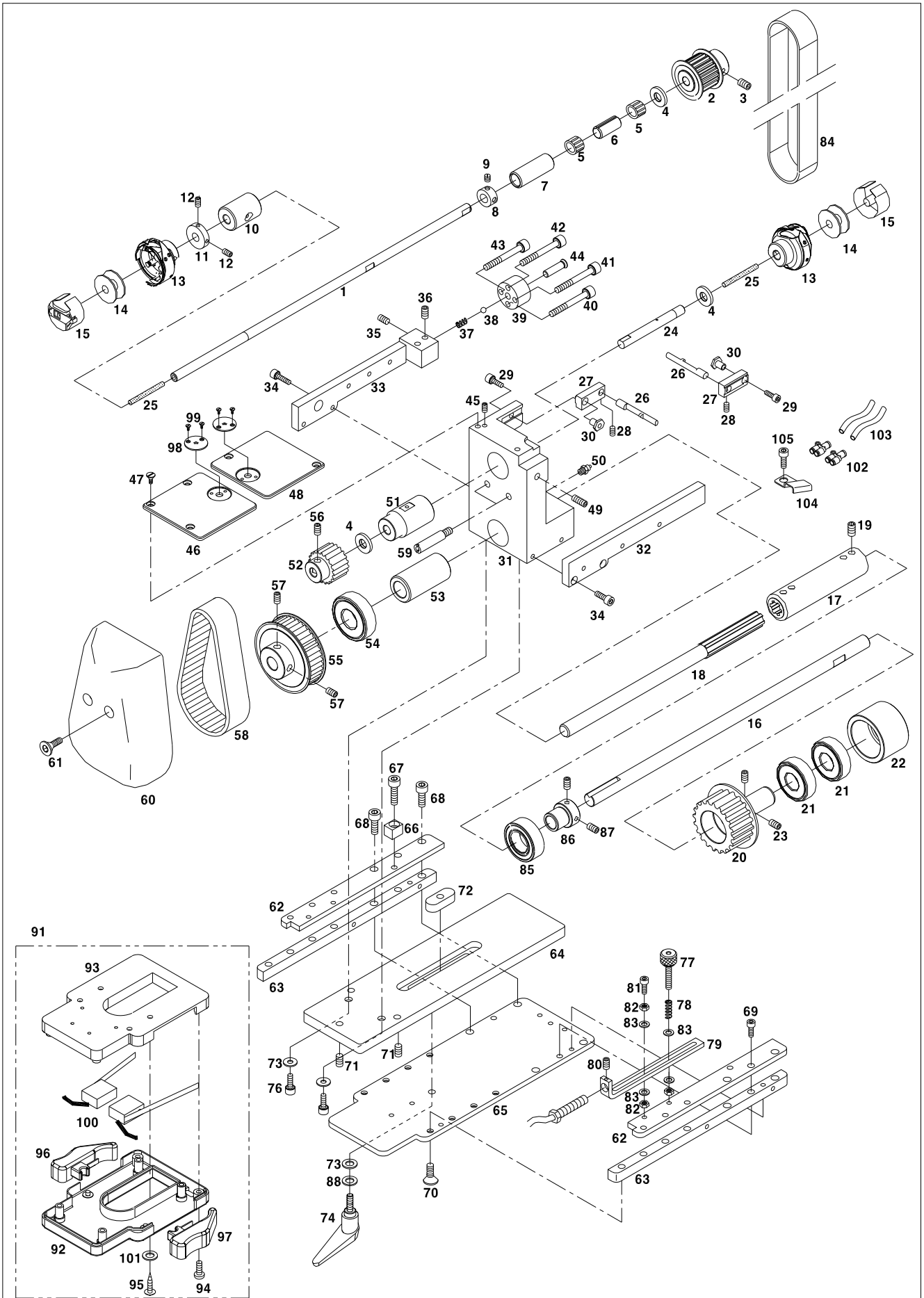

Ref. No.	Parts No.	Note	Name of Parts	품 명	Q'ty	Applied Period
C-1	GP-014227-00		Lower Shaft A	하축A	1	
C-2	GP-013985-00		Timing Pulley for Lower Shaft A	하축A 타이밍폴리	1	
C-3	SC-0317-2700		Screw(15/64"n=28)	침나사(15/64"n=28)	2	
C-4	07S008S-306H		Trust Washer	트러스트 와셔	2	
C-5	07S007S-306H		Needle Bdaring	니이들 베어링(KT81110)	2	
C-6	CL-000088-00		Lower Shaft Rear Bush Collar	하축후붓싱카라	1	
C-7	GP-013990-00		Lower Shaft Rear Bush	하축후붓싱	1	
C-8	10S114S-306H		Lower Shaft Collar	하축카라	1	
C-9	SC-0164-2700		Screw(11/64"n=40)	침나사(11/64"n=40)	2	
C-10	GP-014264-00		Lower Shaft A Bushing(F)	하축A붓싱(전)	1	
C-11	CL-000086-00		Hook Collar	훅카라	1	
C-12	SC-000722-00		Screw(M4×0.7, L=6.)	침나사(M4×0.7, L=6, 무두볼트, 착색)	2	
C-13	GP-000814-00		Hook	가마	2	
C-14	GP-028395-01		Bobbin	보빈	2	
C-15	GP-018052-00		Bobbin Case	보빈케이스	2	
C-16	GP-014318-00		Lower Shaft B	하축B	1	
C-17	AS-003849-00		Spline Holder Ass'y	스플라인홀더(조)	1set	
C-18	GP-014206-02		Spline Shaft	스플라인 축	1	
C-19	06060MC-4517		Screw(M6×P1.0, L=5)	침나사(M6×P1.0, L=5)	4	
C-20	GP-014236-00		Timing Pulley for Lower Shaft B	하축B타이밍폴리	1	
C-21	BR-000139-00		Bearing for Lower Shaft B	하축 B 베어링B(6003DDU)	2	
C-22	GP-014237-00		Lower Shaft B Bushing	하축B붓싱	1	
C-23	SC-A308-4517		Screw(1/4", n=40, L=6)	침나사(1/4", n=40, L=6)	2	
C-24	GP-013815-00		Hook Shaft	훅축	1	
C-25	GP-013793-00		Hook Shaft Felt	훅축펠트	2	
C-26	GP-014202-00		Hook Holder	가마잡이	2	
C-27	GP-013816-00		Hook Holder Block	가마잡이블럭	2	
C-28	SC-0105-7500		Screw(M4×0.7, L=4)	침나사(M4×0.7, L=4)	2	
C-29	SC-000736-00		Screw(M4×0.7, L=15)	침나사(M4×P0.7, L=15)	2	
C-30	SN-000074-00		Fix Bushing Nut	고정부싱너트	2	
C-31	GP-014260-03		Hook Base	훅베이스	1	Apr.09.09
C-32	GP-015277-00		Hook Base Cover(R) Holder	훅베이스커버(우)홀더	1	
C-33	GP-013790-00		Piston Holder	피스톤홀더	1	
C-34	02015SC-7113		Screw(M4×0.7, L=10)	침나사(M4×P0.7, L=10)	4	
C-35	05008MC-4517		Screw(M5×0.8, L=8)	침나사(M5×P0.8, L=8)	1	
C-36	SC-0164-2700		Screw(M5×0.8, L=5)	침나사(M5×P0.8, L=5)	1	
C-37	GP-013812-00		Rotor Spring	로터스프링	1	
C-38	GP-013813-00		Rotor Stop Ball	로터스톱볼	1	
C-39	GP-013804-00		Rotor	로터	1	
C-40	SC-000755-00		Screw(M5×L35)	침나사(M5×L35)	1	
C-41	SC-000731-00		Screw(M5×L40)	침나사(M5×L40)	1	
C-42	SC-000747-00		Screw(M5×L45)	침나사(M5×L45)	1	
C-43	SC-000748-00		Screw(M5×L50)	침나사(M5×L50)	1	
C-44	GP-013800-00		Rotor Shaft	로터축	1	
C-45	13030SC-4517		Screw(M4×0.7, L=8)	침나사(M4×P0.7, L=8)	1	
C-46	GP-014316-04		Needle Plate (F)	침판(전)	1	Apr.09.09
C-47	SC-000568-00		Screw	침나사	5	
C-48	GP-014317-04		Needle Plate (R)	침판(후)	1	Apr.09.09
C-49	08037SC-4517		Screw(M6×P1.0, L=20)	침나사(M6×P1.0,L=20)	1	
C-50	49A015S-811H		Nipple	니플(일자형 M5,4Ø)	1	
C-51	GP-014261-00		Hook Bushing(U)	훅부싱(상)	1	
C-52	GP-014048-01		Triming Pulley(S) for Hook(F)	훅(전)타이밍폴리(소)	1	
C-53	GP-014221-00		Hook Bushing(L)	훅부싱(하)	1	
C-54	BR-000143-00		Bearing(F) for Hook(F)	훅(전) 베어링A(6005DDU)	1	
C-55	GP-014050-02		Triming Pulley(L) for Hook(F)	훅(전)타이밍폴리(대)	1	
C-56	SC-0173-1230		Screw(15/64"n=28, L=6)	침나사(15/64", n=28, L=6)	2	
C-57	SC-A308-4517		Screw(1/4"n=40, L=6)	침나사(1/4", n=40, L=6)	2	

C

Lower Shaft Mechanism

하축 관계

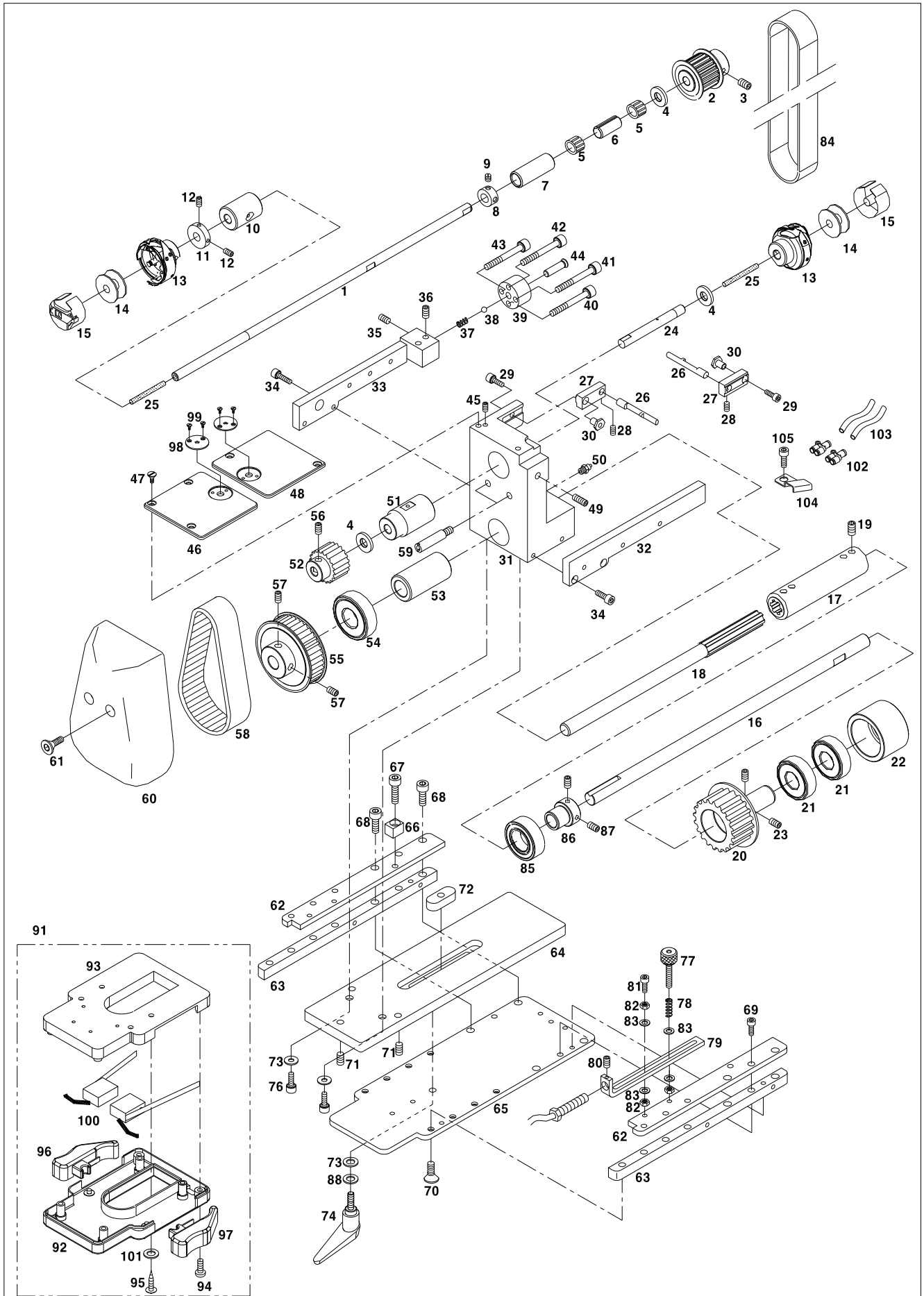

D

Presser Foot & Wiper Mechanism

노루발 및 와이퍼 관계

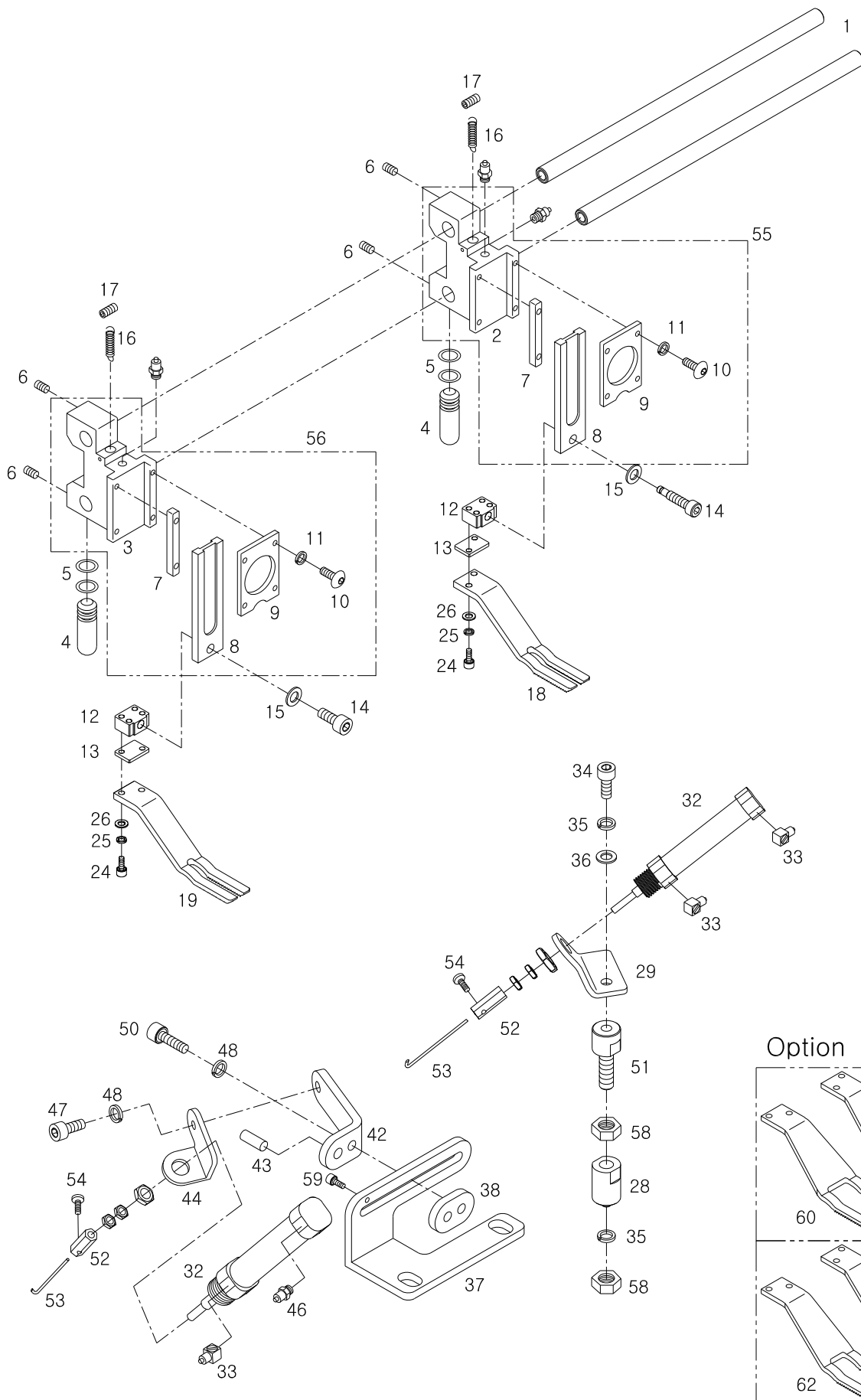

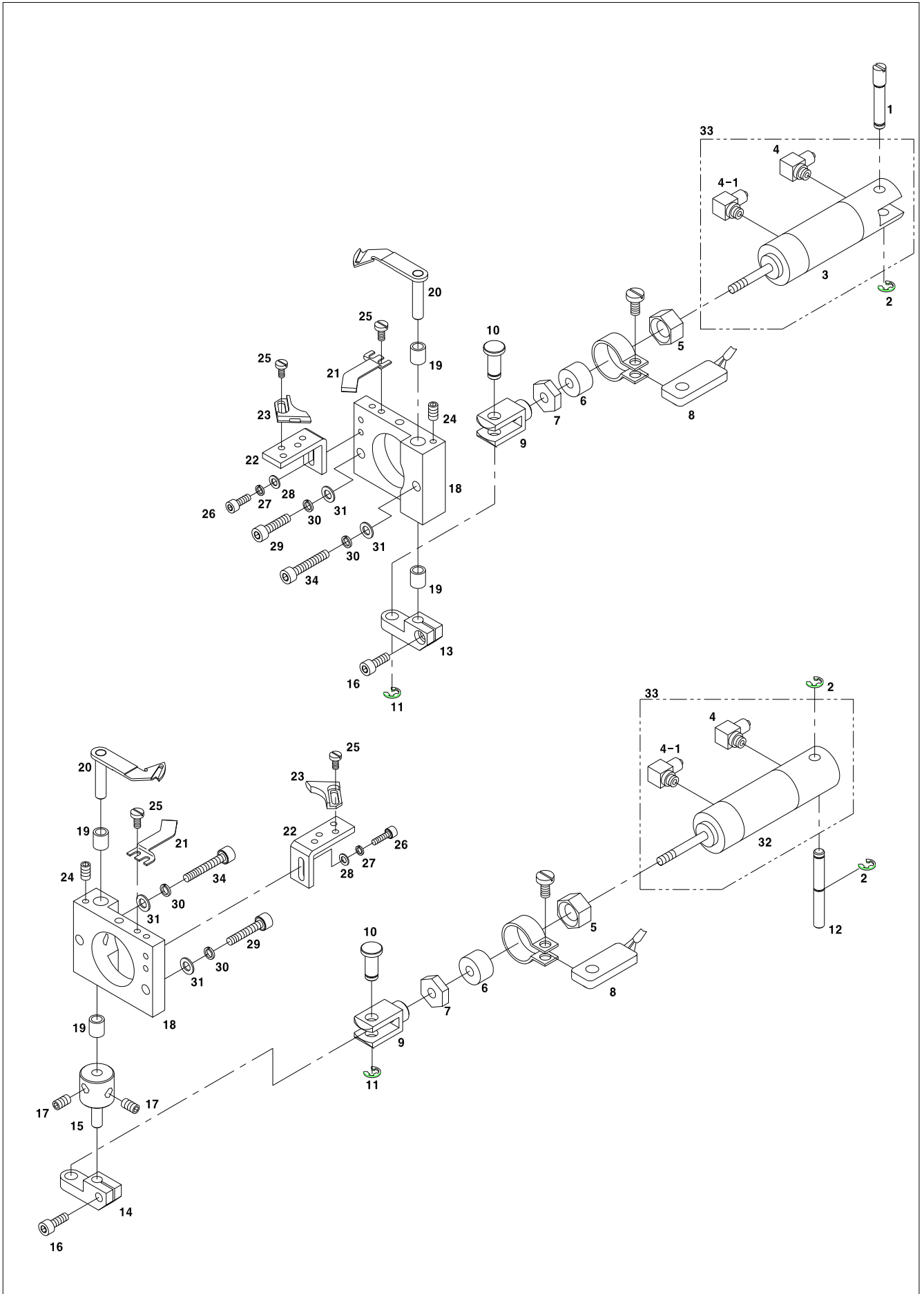

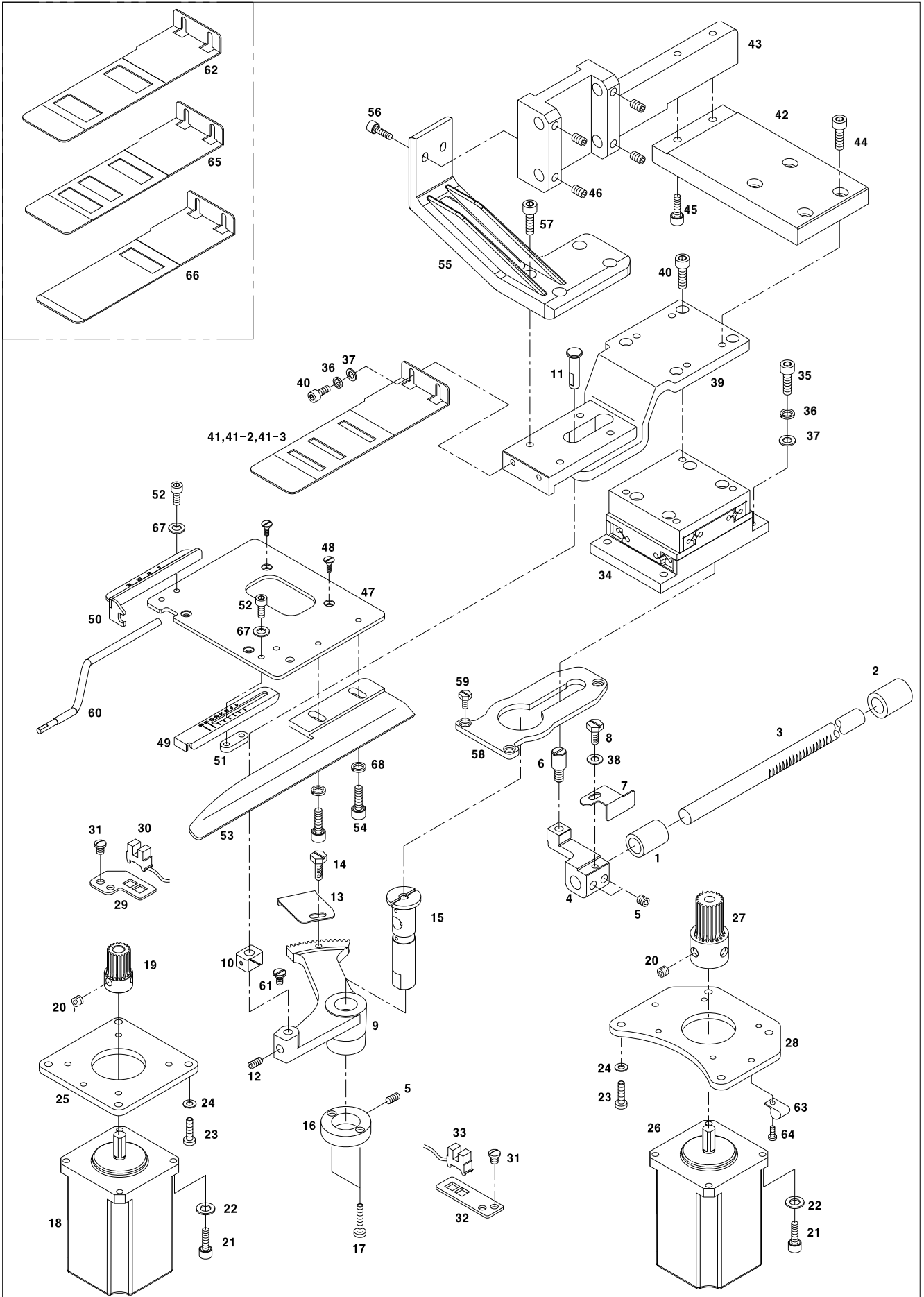

Ref. No.	Parts No.	Note	Name of Parts	품 명	Q'ty	Applied Period
F-1	20-001A-120H		Y-Feed Bushing(F)	Y-이송 전 붓싱	1	
F-2	20-002A-120H		Y-Feed Bushing(R)	Y-이송 후 붓싱	1	
F-3	20-003A-1254		Y-Feed Shaft	Y-이송축	1	
F-4	GP-014265-00		Y-Feed Arm	Y-이송암	1	
F-5	SC-A308-4517		Screw(1/4"n=40)	침나사(1/4"n=40)	3	
F-6	SC-000484-00		Y-Feed Hinge Stud Screw	Y-이송힌지단나사	1	
F-7	GP-017109-01		Y-Sensor Film	Y-센서감지판	1	
F-8	22-053S-1254		Screw(11/64"n=40)	침나사(11/64"n=40)	1	
F-9	GP-014268-01		X-Feed Lever Gear	X-이송레버기어	1	
F-10	GP-014267-00		X-Feed Block	X-이송블럭	1	
F-11	GP-014266-00		X-Feed Block Shaft	X-이송블럭축	1	
F-12	SC-A308-5607		Screw	X-이송 블럭 축 침나사	1	
F-13	GP-017111-01		X-Sensor Film	X-센서감지판	1	
F-14	22-053S-1254		Screw	X-센서감지판 침나사	1	
F-15	GP-014229-00		X-Feed Lever Gear Shaft	X-이송레버축	1	
F-16	20-116A-120H		X-Feed Lever Gear Shaft Collar	X-이송레버축 카라	1	
F-17	SC-0533-3400		Screw	침나사	2	
F-18	STMO1-000001		X-Driving Motor Ass'y	X-구동모터(조)	1Set	
F-19	GP-018599-00		X-Drive Gear	X-이송구동기어	1	
F-20	SC-0317-2700		Screw	침나사	4	
F-21	SC-000726-00		Screw(M4 L=12)	침나사(M4, L=12)	8	
F-22	01-017W-1600		Washer	와셔	8	
F-23	SC-0296-3900		Screw(M5 L=12)	침나사(M5, L=12)	8	
F-24	10-020W-2700		Washer	와셔	8	
F-25	GP-013991-02		X-Motor Mounting Plate	X-모터부착판	1	
F-26	STMO1-000001		Y-Driving Motor Ass'y	Y-구동모터(조)	1Set	
F-27	20-030A-120H		Y-Drive Gear	Y-이송구동기어	1	
F-28	GP-013992-02		Y-Motor Mounting Plate	Y-모터부착판	1	
F-29	GP-017110-00		X-Sensor Base	X-센서베이스	1	
F-30	GP-014836-00		X-Sensor	X-센서	1	
F-31	SC-0173-1230		Screw(3/16", n=32)	침나사(3/16", n=32)	4	
F-32	GP-017108-00		Y-Sensor Base	Y-센서베이스	1	
F-33	GP-014837-01		Y-Sensor	Y-센서	1	
F-34	AS-005848-03		X-Y Roller Guide	X-Y 롤러가이드	1	May.21.09
	AS-005848-02		X-Y Roller Guide	X-Y 롤러가이드	1	Dec.29.08
F-35	08062SC-7113		Screw(M5×P0.8,L=20)	침나사(M5×P0.8,L=20)	4	
F-36	07-011W-1230		Spring Washer	스프링와셔(M5)	6	
F-37	10-020W-2700		Washer	평와셔(M5)	6	
F-38	01-017W-1600		Washer	와셔	1	
F-39	GP-014599-01		Feed Bracket	피이드브라켓	1	
F-40	02031SC-7113		Screw(M5×P0.8,L=10)	침나사(M5×P0.8,L=10)	6	
F-41	GP-014439-01		Feed Plate(60)	이송판(60)	1	
F-41-2	GP-019624-01		Feed Plate(55)	이송판(55)	1	
F-41-3	GP-020453-01		Feed Plate(57)	이송판(57)	1	
F-42	GP-014437-01		Clamp Bracket	클램프브라켓	1	
F-43	GP-014438-01		Clamp Support	클램프지지판	1	
F-44	18047SC-7113		Screw(M5×P0.8,L=15)	침나사(M5×P0.8,L=15)	4	
F-45	18047SC-7113		Screw(M5×P0.8,L=15)	침나사(M5×P0.8,L=15)	2	
F-46	06060MC-4517		Screw(M6 L=5)	침나사(M6, L=5)	4	
F-47	GP-014440-03		Feed Guide Plate	피이드 가이드판	1	
F-48	SC-000568-00		Screw	침판침나사	4	
F-49	GP-020439-00		A Carpet Stoper(R)	용단 스토퍼(우)	1	
F-50	GP-020440-03		A Carpet Stoper(L)	용단 스토퍼(좌)	1	
F-51	GP-020441-00		A Carpet Stoper Fixed Plate	용단 스토퍼 고정판	1	
F-52	02023SC-7113		Screw(M4×P0.7, L=8)	용단 스토퍼 고정판 고정나사	4	
F-53	GP-024738-01		Safety Guide	안전 가이드	1	
F-54	02023SC-7113		Screw(M4×P0.7, L=8)	안전 가이드 고정나사	2	

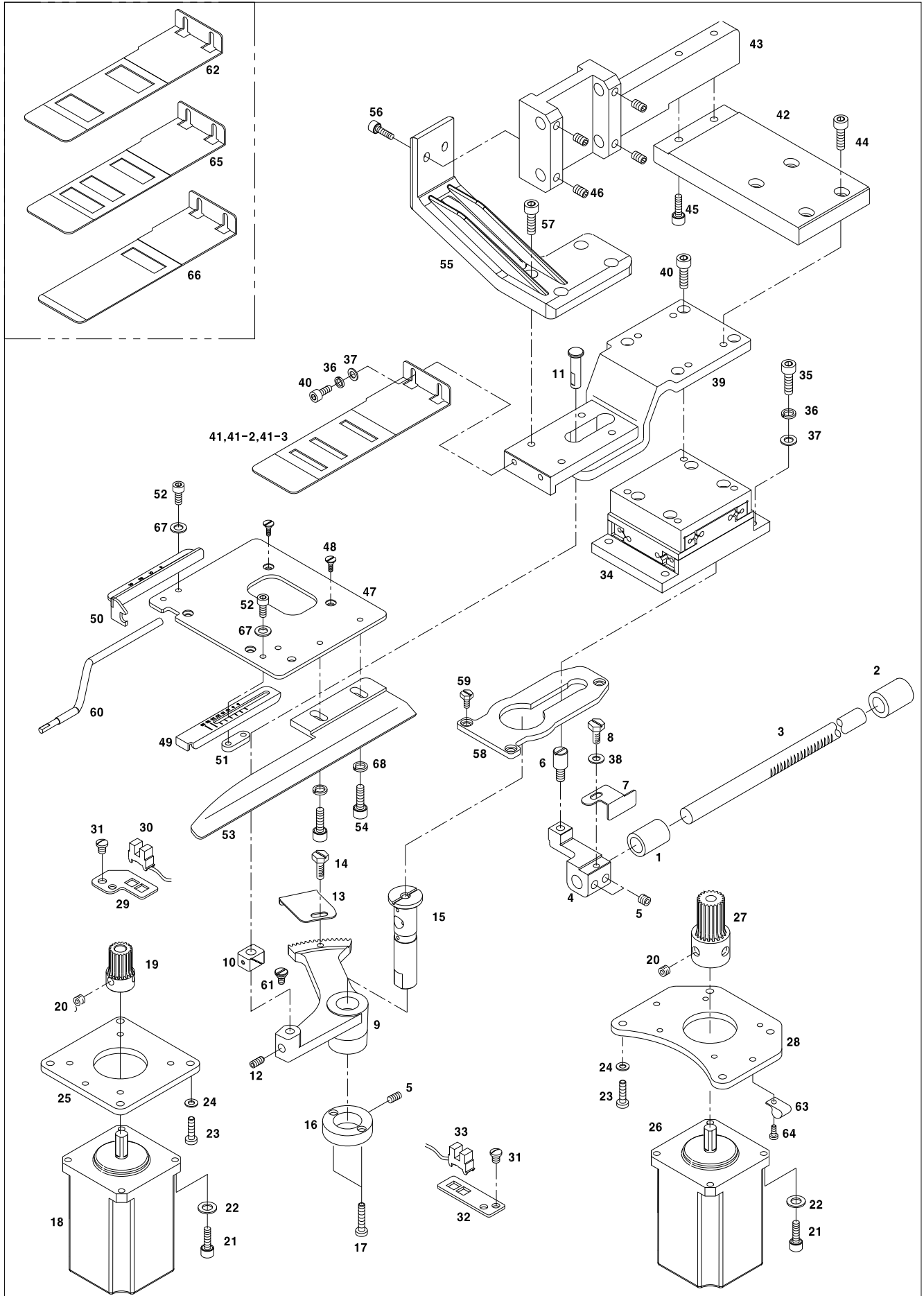

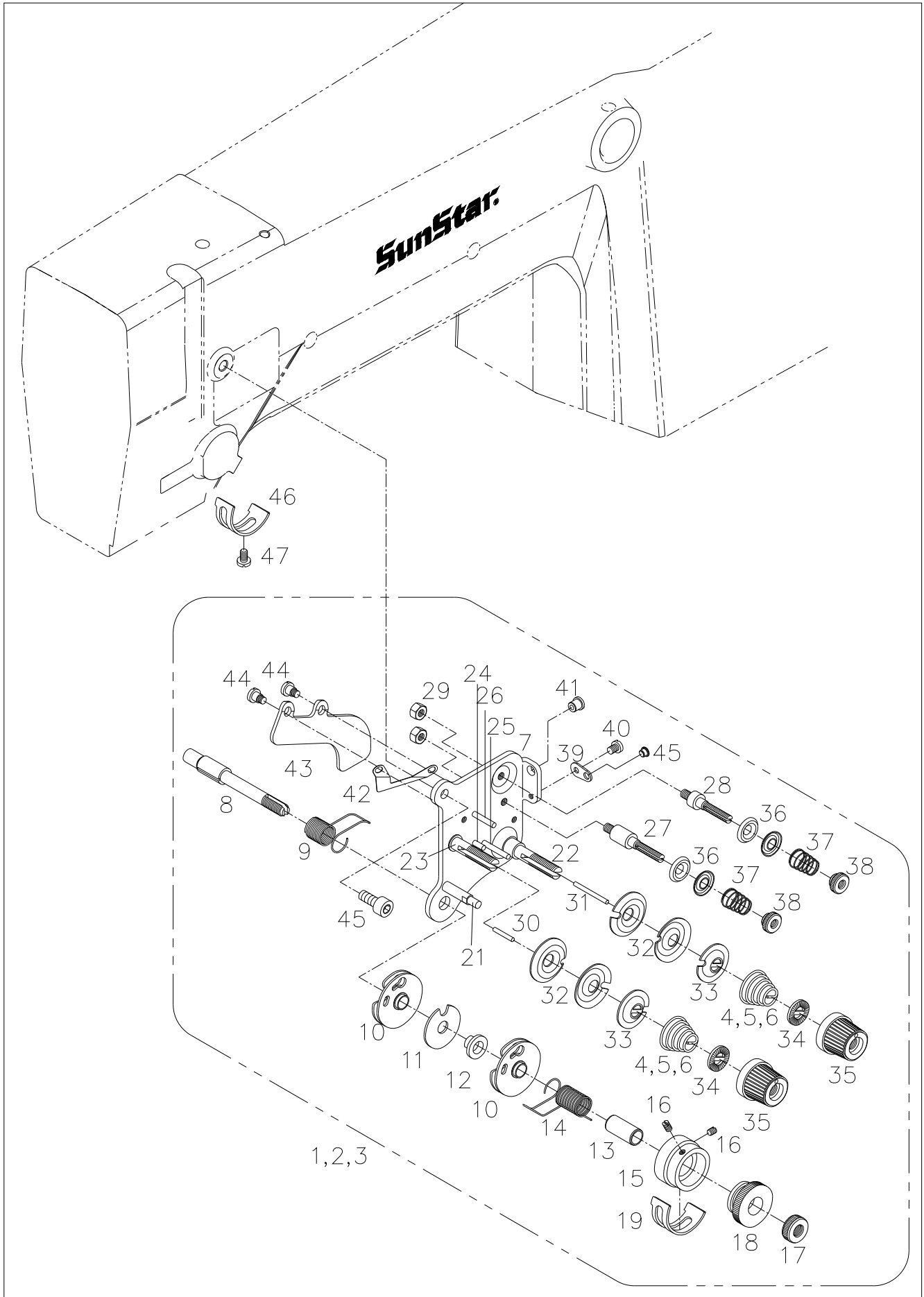



Belt Loop Supply Unit Mechanism

벨트고리 공급장치 관계

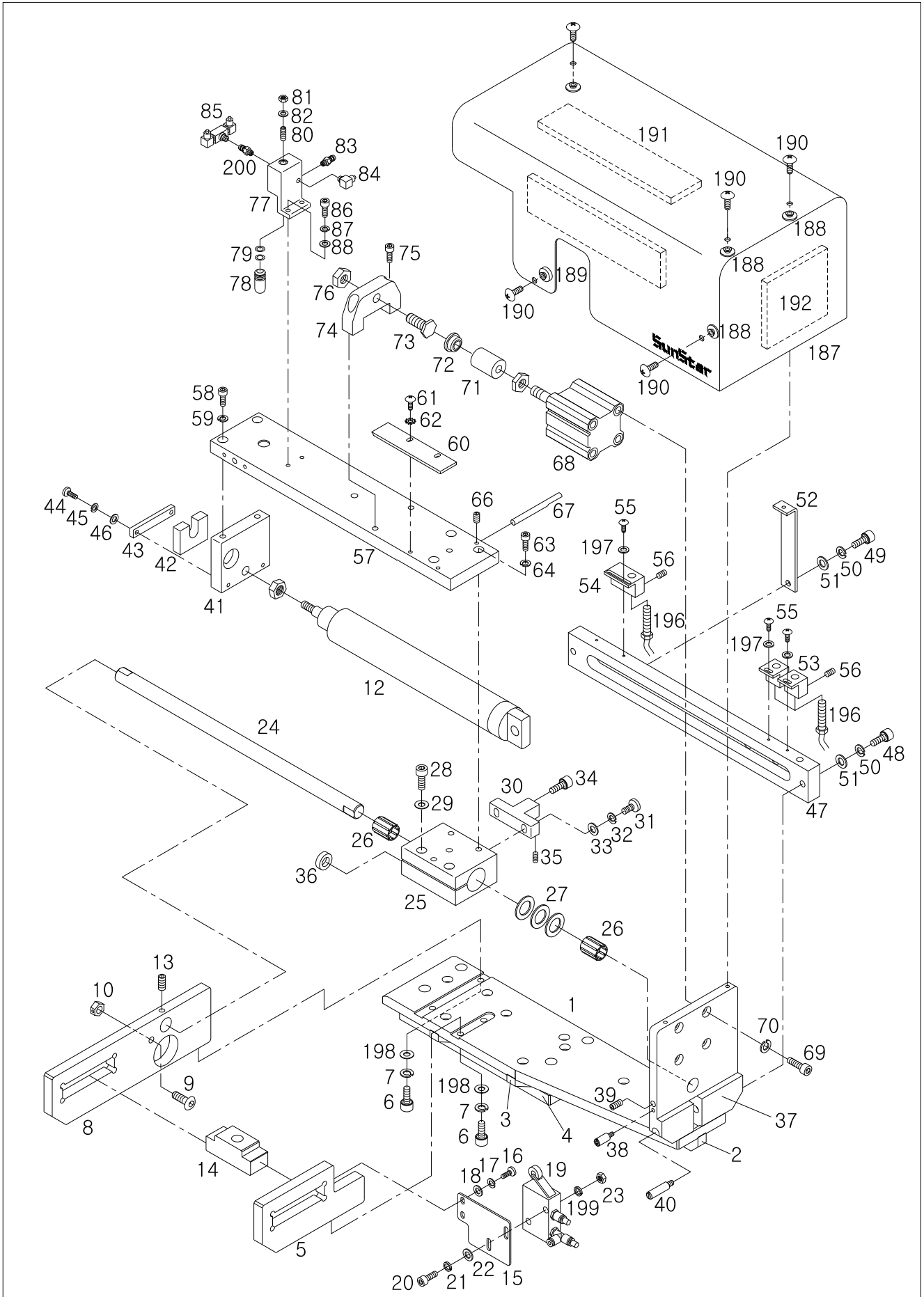

Ref. No.	Parts No.	Note	Name of Parts	품 명	Q'ty	Applied Period
H-1	GP-015464-00		Base Bracket (B-1)	공급장치베이스브라켓(B-1)	1	
H-2	GP-018761-00		Base Bracket (B-2)	공급장치베이스브라켓(B-2)	1	
H-3	GP-018762-00		Base Bracket (B-3)	공급장치베이스브라켓(B-3)	1	
H-4	GP-018763-00		Base Bracket (B-4)	공급장치베이스브라켓(B-4)	1	
H-5	GP-015463-00		Base Bracket (M)	공급장치베이스브라켓(M)	1	
H-6	06025MC-7113		Screw(M6×P1.0 L=25)	첼나사(M6×P1.0 L=25)	4	
H-7	22-012W-2516		Spring Washer	스프링와셔(호칭경 6)	4	
H-8	GP-015461-00		Base Bracket (L)	공급장치베이스브라켓(L)	1	
H-9	SC-000714-00		Screw(M8×P1.25 L=30)	공급장치조절나사(M8×P1.25 L=30)	1	
H-10	SN-000094-00		Nut	공급장치스토퍼너트	1	
H-12	AS-005489-00		cylinder Ass'y	공급장치실린더(조)	1Set	
H-13	06060MC-4517		Screw(M6×P1.0 L=5)	첼나사(M6×P1.0,L=5)	1	
H-14	GP-015509-00		Cut Fixing	고정피벗	1	
H-15	GP-015566-00		Valve Holder Bracket	밸브홀더브라켓	1	
H-16	02015SC-7113		Screw(M4×P0.7 L=10)	첼나사(M4×P0.7,L=10)	2	
H-17	18014SW-3115		Spring Washer	스프링와셔(호칭경 4)	2	
H-18	20S055S-306H		Washer	평와셔(호칭경 4)	2	
H-19	AS-005490-00		Safety Valve Ass'y	안전밸브(조)(메카닉밸브)	1	
H-20	SC-000190-00		Screw(M4×P0.7 L=30)	첼나사(M4×P0.7,L=30)	2	
H-21	18014SW-3115		Spring Washer	스프링와셔(호칭경 4)	2	
H-22	20S055S-306H		Washer	평와셔(호칭경 4)	2	
H-23	27-005A-7507		Nut	육각너트(M4)	2	
H-24	GP-015225-00		Guide Shaft	공급장치가이드축	1	
H-25	GP-015846-00		Sliding Suppor Block	슬라이드지지블럭	1	
H-26	BR-000135-00		Ball Bearing	볼베어링(SSEM16WW)	2	
H-27	GP-016939-00		Felt	공급장치슬라이드블럭급유felt	3	
H-28	08091SC-7113		Screw(M6×P1.0 L=20)	첼나사(M6×P1.0,L=20)	2	
H-29	22-012W-2516		Spring Washer	첵시스프링와셔(M6)	2	
H-30	GP-015250-00		Roller Suppor Bracket	롤러지지브라켓	1	
H-31	06025MC-7113		Screw(M6×P1.0 L=25)	첼나사(M6×P1.0,L=25)	2	
H-32	22-012W-2516		Spring Washer	스프링와셔(호칭경 6)	2	
H-33	18015SW-3111		Washer	평와셔(호칭경 6)	2	
H-34	06-102A-967B		Bearing	캠 포로와베어링(CF6UUR)	1	
H-35	13030SC-4517		Screw(M4×P0.7 L=5)	첼나사(M4×P0.7,L=5)	1	
H-36	RI-000140-00		O-Ring	스토퍼 오링	1	
	RI-000074-00		Ring	고무링(U/P 8×15×5.5)	1	
H-37	GP-015462-00		Base Bracket (R)	공급장치베이스브라켓(R)	1	
H-38	SC-000624-00		Screw	공급장치커버축나사	1	
H-39	06060MC-4517		Screw(M6×P1.0 L=6)	첼나사(M6×P1.0, L=6)	1	
H-40	GP-018377-00		Fixed Shaft For Supply Unit	공급장치고정축	1	
H-41	GP-015450-00		Moving Cylinder Support	이송실린더지지판	1	
H-42	GP-015256-00		Buffer	완충기	1	
H-43	GP-015255-00		Buffer Fixing	완충기 고정판	1	
H-44	SC-000168-00		Screw(M4×P0.7 L=20)	첼나사(M4×P0.7,L=20)	2	
H-45	18014SW-3115		Spring Washer	스프링와셔(호칭경 4)	2	
H-46	20S075S-306H		Washer	평와셔(호칭경 4)	2	
H-47	GP-015510-02		Sliding Block Guide	미끄럼블럭가이드	1	
H-48	06025MC-7113		Screw(M6×P1.0 L=25)	첼나사(M6×P1.0,L=25)	1	
H-49	26018SC-7113		Screw(M6×P1.0 L=35)	첼나사(M6×P1.0,L=35)	1	
H-50	22-012W-2516		Spring Washer	스프링와셔(호칭경 6)	2	
H-51	18015SW-3111		Washer	평와셔(호칭경 6)	2	
H-52	GP-015529-00		Holder Bracket	홀더브라켓	1	
H-53	GP-015259-00		Sensor Bracket	센서브라켓	2	
H-54	GP-020936-00		Sensor Bracket(F)	센서브라켓(전)	1	
H-55	18153SC-3123		Screw(M4×P0.7 L=10)	첼나사(M4×P0.7, L=10)	3	
H-56	SC-0105-7500		Screw(M4×P0.7 L=4)	첼나사(M4×P0.7, L=4)	3	
H-57	GP-015847-00		Loader Sliding Plate	로더미끄럼판	1	

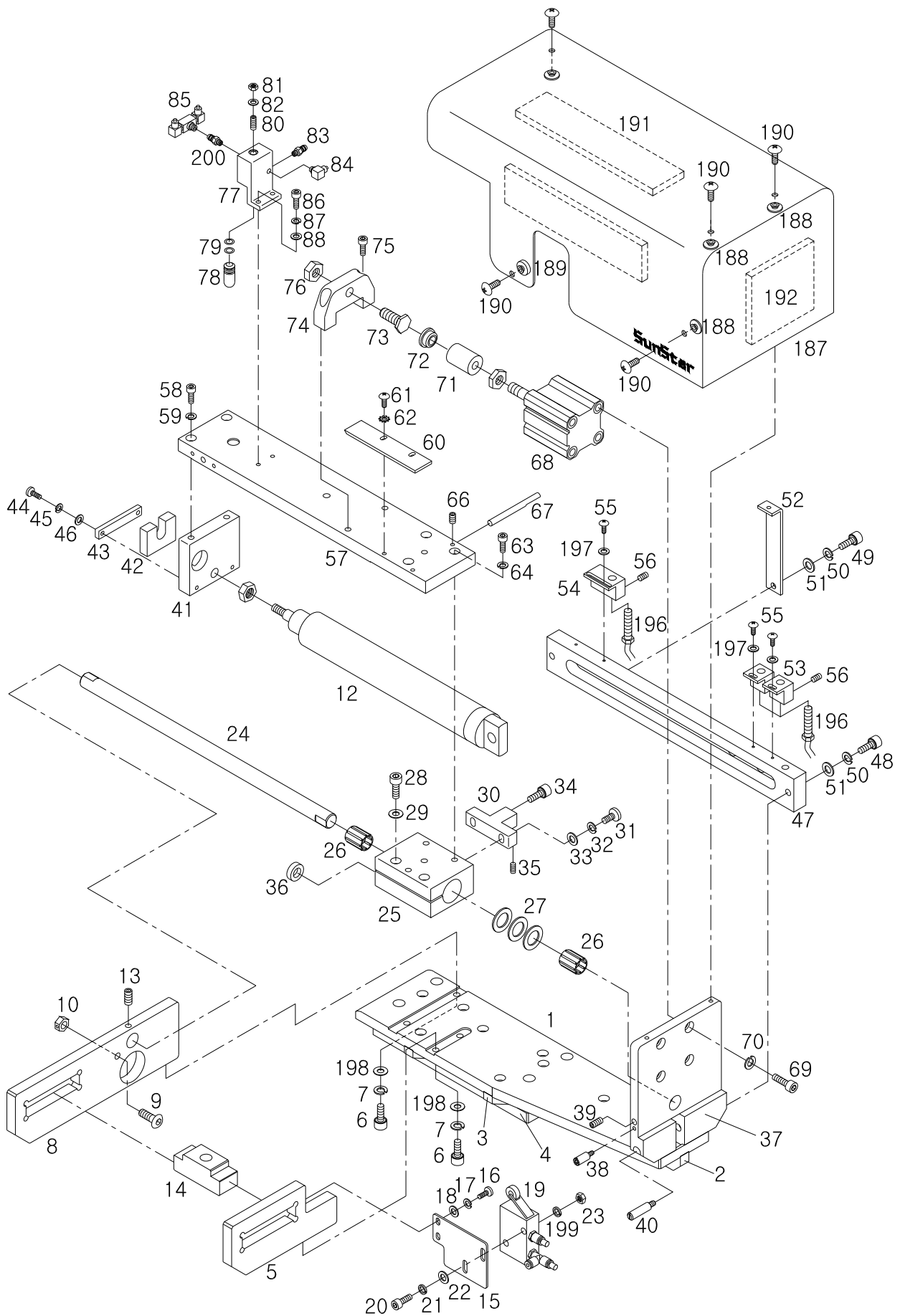

Ref. No.	Parts No.	Note	Name of Parts	품 명	Q'ty	Applied Period
H-58	06025MC-7113		Screw(M6×P1.0 L=25)	침나사(M6×P1.0,L=25)	2	
H-59	22-012W-2516		Spring Washer	스프링와셔(호칭경 6)	2	
H-60	GP-015528-00		Valve Opening Plate	밸브개방판	1	
H-61	18152SC-3123		Screw(M4×P0.7 L=15)	침나사(M4×P0.7, L=15)	2	
H-62	09-045W-3701		Washer	이불이와셔(호칭경 4)	2	
H-63	14002SC-7113		Screw(M6×P1.0 L=15)	침나사(M6×P1.0,L=15)	3	
H-64	22-012W-2516		Spring Washer	스프링와셔(호칭경 6)	3	
H-66	SC-0105-7500		Screw(M4×P0.7 L=4)	침나사(M4×P0.7, L=4)	1	
H-67	GP-015251-00		Pivot for Sensor Reading	센서감지봉	1	
H-68	AS-005496-00		Buffer Cylinder Ass'y	완충실린더(조)	1Set	
H-69	14002SC-7113		Screw(M6×P1.0 L=15)	침나사(M6×P1.0,L=15)	4	
H-70	22-012W-2516		Spring Washer	스프링와셔(호칭경 6)	4	
H-71	GP-017042-00		Bumper Stopper	완충스토퍼	1	
H-72	GP-032403-00		Rubber Cap	고무마개	1	
H-73	SC-000515-00		Bolt	완충기볼트	1	
H-74	GP-015449-01		Bumper Supprot	완충기지지대	1	
H-75	08091SC-4113		Screw(M6×P1.0 L=20)	침나사(M6×P1.0, L=20)	2	
H-76	01A124S-811H		Nut	육각너트(M10)	1	
H-77	GP-015845-00		Finger Unit Lift Cylinder	핑거장치올림실린더	1	
H-78	GP-015546-01		Finger Unit Lift Cylinder Piston	핑거장치올림실린더피스톤	1	
H-79	06-05IR-1600		O-Ring	역진 레버축 오링	2	
H-80	SC-000717-01		Screw(M6×P1.0 L=15)	조절나사(M6×P1.0, L=15)	1	
H-81	01S127S-306H		Nut	육각너트(M6)	1	
H-82	RI-000084-00		O-Ring	P-5 O-링	1	
H-83	GP-022404-00		Nipple	니플(일자형 M5,4Ø)	1	
H-84	49A003S-811H		Nipple	니플(ㄱ자형 M5,4Ø)	3	
H-85	GP-022403-00		Fitting	피팅(M-3UT)	1	
H-86	SC-000726-00		Screw(M4×P0.7 L=12)	침나사(M4×P0.7,L=12)	2	
H-87	18014SW-3115		Spring Washer	스프링와셔(호칭경 4)	2	
H-88	20S075S-306H		Washer	평와셔(호칭경 4)	2	
H-89	GP-015258-01		Finger Base Plate Support	핑거베이스판지지대	1	
H-90	06025MC-7113		Screw(M6×P1.0 L=25)	침나사(M6×P1.0,L=25)	1	
H-91	01S127S-306H		Nut	육각너트(M10)	1	
H-92	GP-016140-00		Finger unit lift lever Spring	핑거장치레버스프링	1	
H-93	GP-015834-00		Finger Holder Plate Support	핑거홀더판지지대	1	
H-94	GP-023890-00		DU bushing(Ø6x10L)	DU 붓싱(Ø6×10L)	2	
H-95	PN-000365-00		Needle Roller Pin(Ø6x16.8L)	니이들 롤러 핀(Ø6x16.8L)	2	
H-96	PN-000363-00		Needle Roller Pin(Ø4x15.8L)	니이들 롤러 핀(Ø4x15.8L)	4	
H-97	SC-000777-00		Screw(M6×P1.0 L=10)	침나사(M6×P1.0, L=10)	2	
H-98	05008MC-4517		Screw(M5×P0.8 L=8)	침나사(M5×P0.8, L=8)	2	
H-99	GP-015841-00		Finger Plate	핑거판	1	
H-100	GP-015252-00		Connector for Finger Support Plate	핑거지지판커넥터	1	
H-101	GP-015397-00		Spacer for Finger Fixing	핑거고정스페이서	1	
H-102	SC-000160-00		Screw(M4×P0.7 L=35)	침나사(M4×P0.7,L=35)	1	
H-103	02015SC-7113		Screw(M4×P0.7 L=10)	침나사(M4×P0.7,L=10)	2	
H-104	GP-015390-00		Metric Ruler Support	미터자지지대	1	
H-105	15039SC-4113		Screw(M3×P0.5 L=15)	침나사(M3×P0.5,L=15)	2	
H-106	11-016W-2700		Spring Washer	스프링와셔(호칭경 3)	2	
H-107	0601SW-2111		Washer	평와셔(호칭경 3)	2	
H-108	SC-000564-00		Finger Control Bolt	핑거축간조절볼트	1	
H-109	SN-000075-00		Nut	잠금너트	1	
H-110	27-005A-7507		Nut	육각너트(M4)	1	
H-112	DO-000318-00		Metric Ruler	미터자	1	
H-113	03071SC-4113		Screw(M3×P0.5 L=10)	침나사(M3×P0.5,L=10)	1	
H-114	11-016W-2700		Spring Washer	스프링와셔(호칭경 3)	1	
H-115	060HSW-2111		Washer	평와셔(호칭경 3)	1	
H-116	GP-015286-00		Cylinder Support Plate	핑거실린더지지판	2	

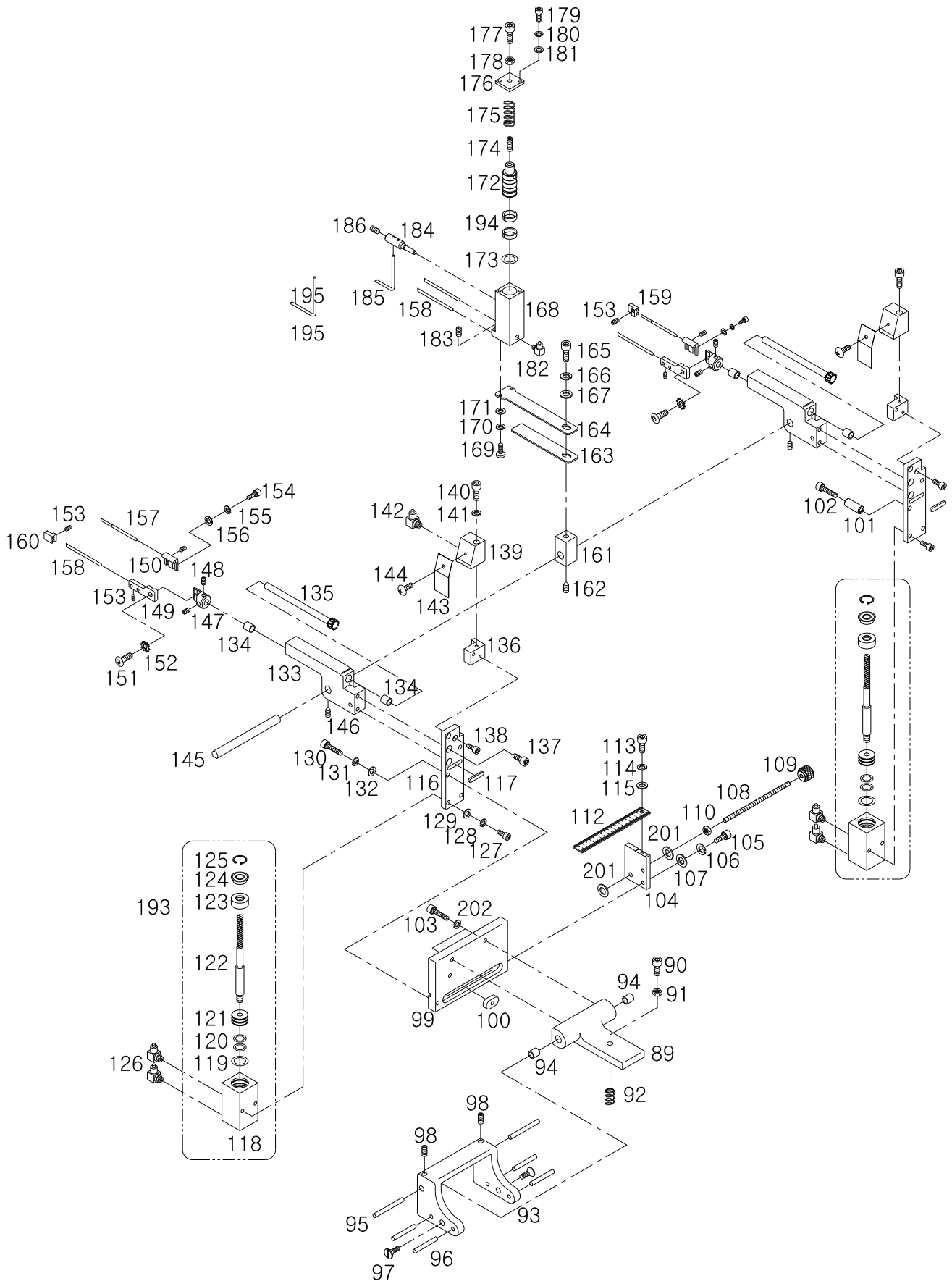

Ref. No.	Parts No.	Note	Name of Parts	품 명	Q'ty	Applied Period
H-117	KY-000007-00		Key	평행키(4x4x20)	2	
H-118	GP-016075-00		Cylinder for finger rotate	핑거회전실린더	2	
H-119	RI-000071-00		O-Ring	O-링 P-17	2	
H-120	RI-000072-00		O-Ring	O-링 P-12	4	
H-121	GP-016049-00		Cylinder Piston for Finger Rotate	핑거회전실린더피스톤	2	
H-122	GP-015994-00		Rack Gear for Finger Rotate	핑거회전랙기어	2	
H-123	GP-016055-00		Cylinder Spacer for Finger Rotate	핑거회전실린더스페이스	2	
H-124	RI-000073-00		Ring	피스톤로드박킹(8x12x3.5)	2	
H-125	RI-000010-00		C-Ring	C형 멈춤링(R-17)	2	
H-126	49A003S-811H		Nipple	니플(ㄱ자형 M5,4Ø)	4	
H-127	SC-000726-00		Screw(M4×P0.7 L=12)	침나사(M4×P0.7 L=12)	4	
H-128	18014SW-3115		Spring Washer	스프링와셔(호칭경 4)	4	
H-129	20S075S-306H		Washer	평와셔(호칭경 4)	4	
H-130	15105SC-7113		Screw(M4×P0.7 L=15)	침나사(M4×P0.7, L=15)	2	
H-131	18014SW-3115		Spring Washer	스프링와셔(호칭경 4)	2	
H-132	20S075S-306H		Washer	평와셔(호칭경 4)	2	
H-133	GP-015293-02		Finger Shaft Base	핑거축베이스	2	
H-134	GP-001882-00		DU bushing(Ø6×8L)	DU 붓싱(Ø6×8L)	4	
H-135	GP-016002-00		Pinion Gear for Finger Rotate	핑거회전피니언기어	2	
H-136	GP-015253-01		Rack Gear Guide	랙기어가이드	2	
H-137	02015SC-7113		Screw(M4×P0.7 L=10)	침나사(M4×P0.7 L=10)	4	
H-138	03071SC-7113		Screw(M3×P0.5 L=10)	침나사(M3×P0.5, L=10)	4	
H-139	GP-015840-02		Hat Support	랙기어지지대(상)	2	
H-140	03071SC-7113		Screw(M3×P0.5 L=10)	침나사(M3×P0.5, L=10)	2	
H-141	11-016W-2700		Spring Washer	스프링와셔(호칭경 3)	2	
H-142	49A003S-811H		Nipple	니플(ㄱ자형 M5,4Ø)	2	
H-143	GP-015580-00		Hat Support Cover	랙기어지지대커버	2	
H-144	03005MC-3123		Screw(M3×P0.5 L=5)	침나사(M3×P0.5, L=5)	2	
H-145	GP-015537-00		Grip Positioning Pivot	그리프 위치 피벗	1	
H-146	SC-001102-00		Screw(M6×P1.0 L=8)	침나사(M6×P1.0, L=6)	2	
H-147	GP-015233-01		Finger Fixed Support	핑거잡이	2	
H-148	SC-0105-7500		Screw(11/64" n=40)	침나사(11/64" n=40)	4	
H-149	GP-015235-00		Finger Plate	핑거플레이트	2	
H-150	GP-015527-01		Finger Mobile Support	핑거중간지지대	2	
H-151	18153SC-3123		Screw(M4×P0.7 L=10)	침나사(M4×P0.7, L=10)	2	
H-152	09-045W-3701		Washer	이불이와셔(호칭경 4)	2	
H-153	03050SC-4517		Screw(M3×P0.5 L=3)	침나사(M3×P0.5, L=3)	6	
H-154	07035SC-7113		Screw(M3×P0.5 L=6)	침나사(M3×P0.5, L=6)	4	
H-155	11-016W-2700		Spring Washer	스프링와셔(호칭경 3)	4	
H-156	06011SW-2111		Washer	평와셔(호칭경 3)	4	
H-157	PN-000241-00		Belt Loop Support Pin(U)	벨트고리잡이 핀(상)	2	
H-158	PN-000242-00		Belt Loop Support Pin(L)	벨트고리잡이 핀(하)	4	
H-159	GP-015843-01		Finger Stiffening Support(R)	벨트고리핀잡이(우)	1	
H-160	GP-015842-01		Finger Stiffening Support(L)	벨트고리핀잡이(좌)	1	
H-161	GP-015398-00		Support for Hook Plate	훅판지지대	1	
H-162	05008MC-4517		Screw(M5×P0.8 L=8)	침나사(M5×P0.8, L=8)	1	
H-163	GP-018653-00		Belt Loop Holder Support B	벨트고리홀더지지판B	1	
H-164	GP-015388-00		Belt Loop Support Plate	벨트고리잡이판	1	
H-165	14002SC-7113		Screw(M6×P1.0 L=15)	침나사(M6×P1.0 L=15)	1	
H-166	22-012W-2516		Spring Washer	스프링와셔(호칭경 6)	1	
H-167	18015SW-3111		Washer	평와셔(호칭경 6)	1	
H-168	GP-018648-01		Cylinder	벨트잡이실린더	1	
H-169	03071SC-7113		Screw(M3×P0.5 L=10)	침나사(M3×P0.5, L=10)	2	
H-170	11-016W-2700		Spring Washer	스프링와셔(호칭경 3)	2	
H-171	06011SW-2111		Washer	평와셔(호칭경 3)	2	
H-172	GP-018634-02		Belt Loop Holder Cylinder Piston	벨트고리잡이실린더피스톤	1	
H-173	RI-000096-00		O-RING(DYR-10A)	O-링(DYR-10A)	1	

Belt Loop Pulling Unit Mechanism

벨트고리 인출장치 관계

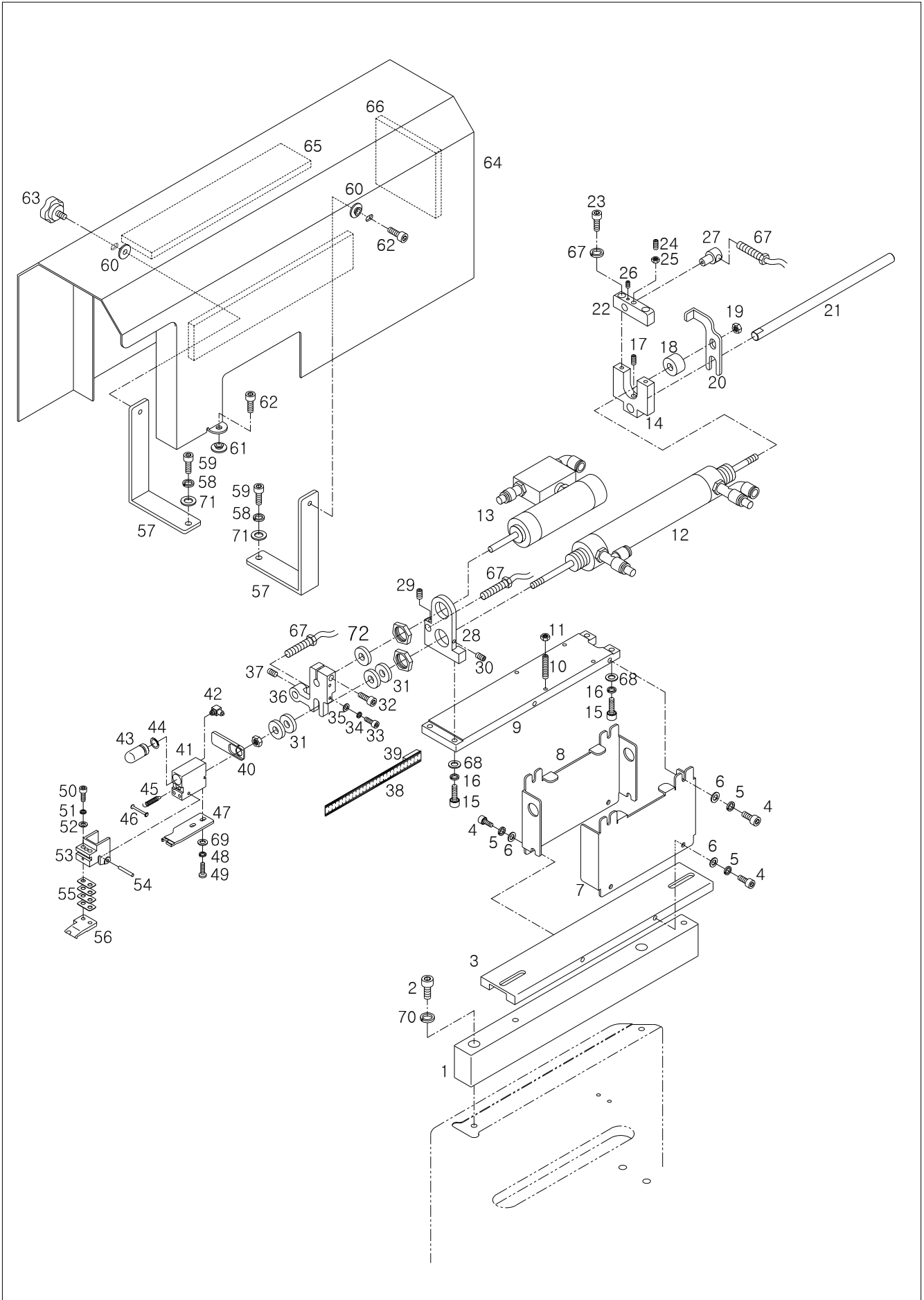

Ref. No.	Parts No.	Note	Name of Parts	품 명	Q'ty	Assembly No.
I-1	GP-015032-00		Grip Guide	그리프가이드	1	
I-2	14002SC-7113		Screw(M6×P1.0 L=15)	침나사(M6×P1.0,L=15)	2	
I-3	GP-015695-00		Pulling Cylinder Base(L)	인출실린더베이스(하)	1	
I-4	02031SC-7113		Screw(M5×P0.8 L=10)	침나사(M5×P0.8 L=10)	8	
I-5	07-011W-1230		Spring Washer	스프링와셔(호칭경 5)	8	
I-6	18049SW-3111		Washer	평와셔(호칭경 5)	8	
I-7	GP-015697-01		Pulling Cylinder Base(R)	인출실린더베이스(우)	1	
I-8	GP-015696-01		Pulling Cylinder Base(L)	인출실린더베이스(좌)	1	
I-9	GP-015692-00		Pulling Cylinder Base(U)	인출실린더베이스(상)	1	
I-10	SC-000723-00		Screw(M4×P0.7 L=20)	인출장치조절나사(M4×P0.7, L=20)	4	
I-11	27-005A-7507		Nut(M4)	너트(M4)	4	
I-12	AS-005495-00		Pulling Cylinder Ass'y	인출장치실린더(조)	1	
I-13	AS-005494-00		Pulling Cylinder Ass'y	인출정지실린더(조)	1	
I-14	GP-015900-00		Pulling Cylinder Support(R)	인출실린더지지대(후)	1	
I-15	18047SC-7113		Screw(M5×P0.8 L=15)	침나사(M5×P0.8 L=15)	4	
I-16	07-011W-1230		Spring Washer	스프링와셔(호칭경 5)	4	
I-17	05008MC-4517		Screw(M5×P0.8 L=8)	침나사(M5×P0.8,L=8)	1	
I-18	WS-000202-00		Rubber Washer	인출실린더고무와셔B	5	
I-19	90S015S-306H		Nut(M8)	육각너트(M8)	1	
I-20	GP-015829-00		Pulling Cylinder Sensor Plate	인출실린더센서판	1	
I-21	GP-015901-00		Pulling Cylinder Guide Shaft	인출실린더가이드축	1	
I-22	GP-015902-00		Pulling Sensor Support(R) Base	인출센서지지대(후)베이스	1	
I-23	15105SC-7113		Screw(M4×P0.7 L=15)	침나사(M4×P0.7 L=15)	2	
I-24	SC-000755-00		Screw(M5×P0.8 L=35)	침나사(M5×P0.8 L=35)	1	
I-25	49A009S-811H		Nut(M5)	너트(M5)	1	
I-26	04004MC-4517		Screw(M4×P0.7 L=4)	침나사(M4×P0.7,L=4)	1	
I-27	GP-015793-00		Pulling Sensor Support	인출센서지지대	1	
I-28	GP-015899-00		Pulling Sensor Support(F)	인출센서지지대(전)	1	
I-29	SC-0105-7500		Screw(M4×P0.7 L=4)	침나사(M4×P0.7,L=4)	1	
I-30	SC-001241-00		Screw(M3×P0.4 L=3)	침나사(M3×P0.5,L=3)	1	
I-31	WS-000165-00		Pulling Cylinder Rubber Washer A	인출실린더고무와셔A	4	
I-32	06025MC-7113		Screw(M6×P1.0 L=25)	침나사(M6×P1.0 L=25)	1	
I-33	22006SC-7113		Screw(M3×P0.5 L=8)	침나사(M3×P0.5,L=8)	2	
I-34	11-016W-2700		Spring Washer	스프링와셔(호칭경 3)	2	
I-35	06011SW-2111		Washer	평와셔(호칭경 3)	2	
I-36	GP-015837-00		Moving Bracket	이동브라켓	1	
I-37	SC-0105-7500		Screw(M4×P0.7 L=4)	침나사(M4×P0.7,L=4)	1	
I-38	GP-015824-00		Pulling Device Metric Rubber	인출장치미터자	1	
I-39	GP-024237-00		Sponge	미터자스폰지	1	
I-40	GP-015827-00		Pulling Sensor Plate	인출센서판	1	
I-41	GP-015906-00		Belt Pulling Bracket	벨트 인출 브라켓	1	
I-42	49A003S-811H		Elbow	엘보	1	
I-43	GP-015498-01		Piston for Grip Block	그리프블록피스톤	1	
I-44	06-051R-1600		O-Ring	역진레버축오링	1	
I-45	GP-015830-00		Pulling Device Return Spring	인출장치리턴스프링	1	
I-46	PN-000253-00		Pulling Return Spring Pin	인출리턴스프링걸이핀	1	
I-47	GP-015826-00		Belt Holding Plate(L)	벨트잡이판(하)	1	
I-48	18014SW-3115		Spring Washer	스프링와셔(호칭경 4)	2	
I-49	SC-000726-00		Screw(M4×P0.7 L=12)	침나사(M4×P0.7, L=12)	2	
I-50	05014SC-7113		Screw(M4×P0.7 L=25)	침나사(M4×P0.7 L=25)	2	
I-51	18014SW-3115		Spring Washer	스프링와셔(호칭경 4)	2	
I-52	20S075S-306H		Washer	평와셔(호칭경 4)	2	
I-53	GP-015838-01		New Type Grip Block	벨트인출블럭	1	
I-54	PN-000362-00		Needle Roller Pin(Ø3×23.8L)	바늘 롤러 핀(Ø3×23.8L)	1	
I-55	WS-000166-00		Belt Holding Plate washer	벨트잡이판와셔	4	
I-56	GP-015825-00		Belt Holding Plate(U)	벨트잡이판(상)	1	
I-57	GP-016843-01		Rear Grip Stopping Bracket	인출장치커버브라켓	2	

Belt Loop Pulling Unit Mechanism

벨트고리 인출장치 관계

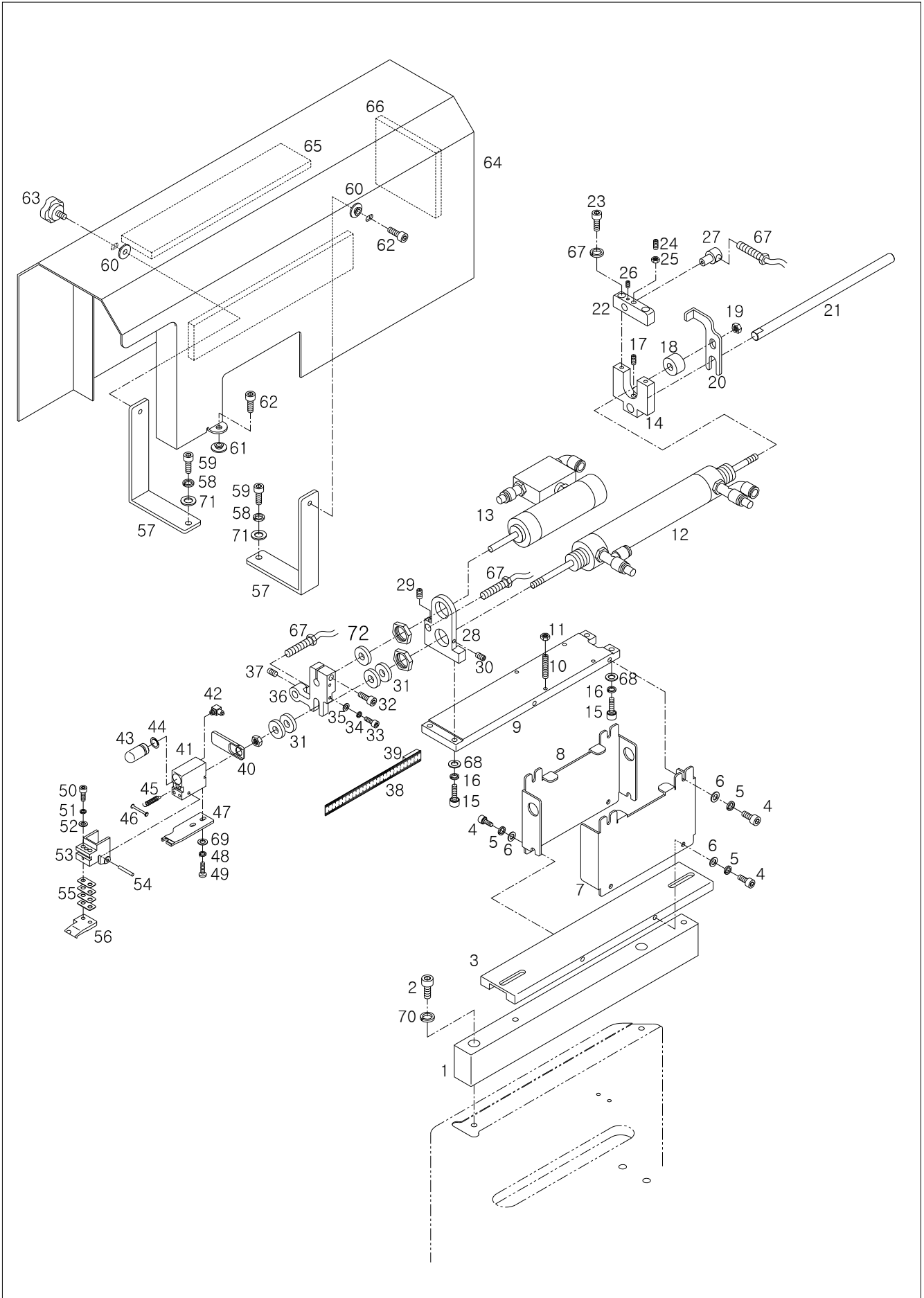

J

Belt Loop Cutting Unit Mechanism

벨트고리 커팅장치 관계

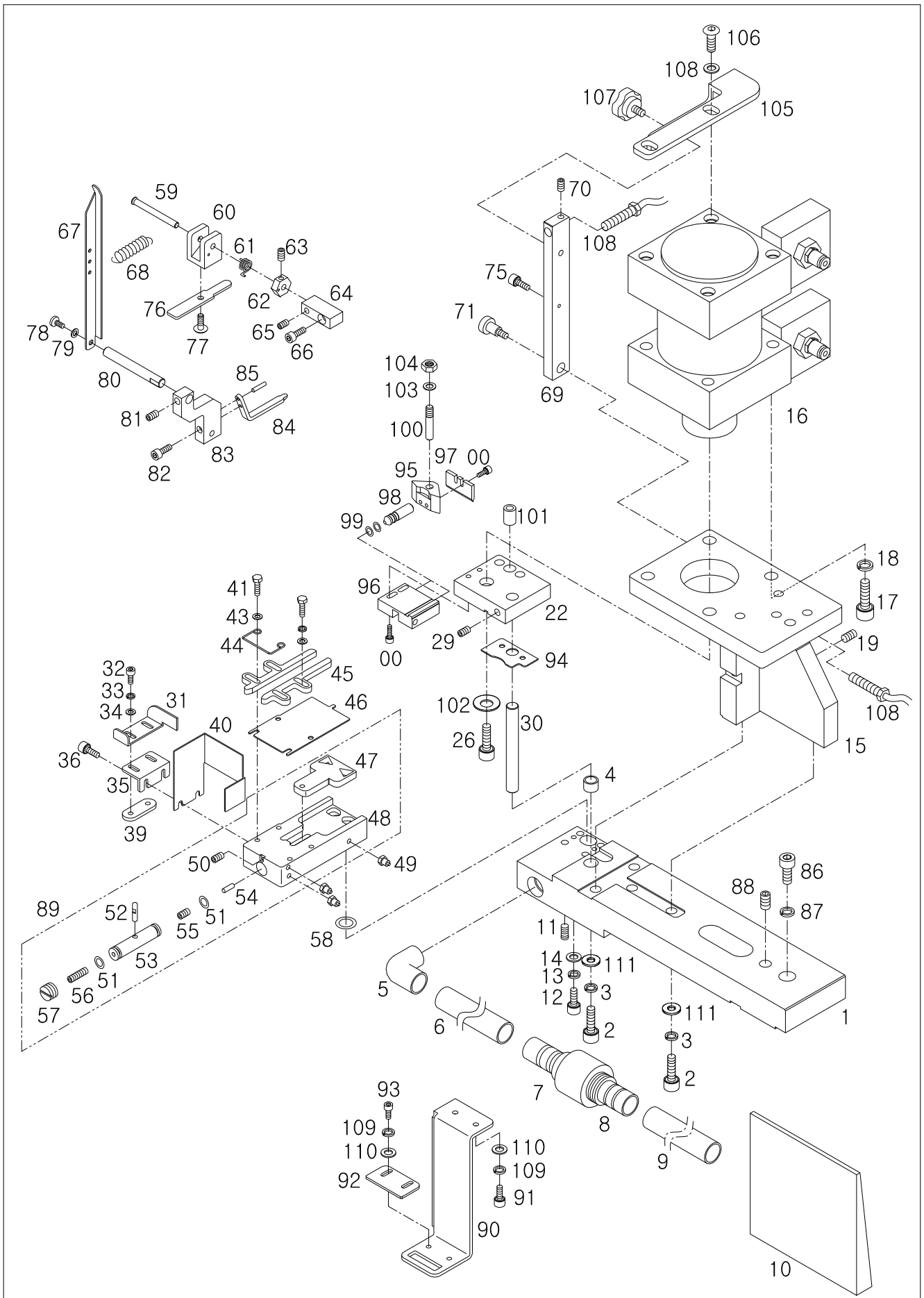

Ref. No.	Parts No.	Note	Name of Parts	품 명	Q'ty	Applied Period
J-1	GP-016170-02		Cutter cylinder Base	커터실린더베이스	1	
J-2	02033SC-4113		Screw(M6×P1.0 L=15)	침나사(M8×P1.25,L=30)	4	
J-3	15095SW-4115		Spring Washer	스프링와셔(호칭경 8)	4	
J-4	06-128A-106L		DU bushing(Ø10×20L)	DU 붓심(Ø10×20L)	1	
J-5	GP-023879-00		Pipe	ㄱ자형 동파이프	1	
J-6	GP-023880-00		Hose A	찌꺼기 배출호스A	1	
J-7	GP-019910-00		Super Nozzle(U)	슈퍼노즐(상)	1	
J-8	GP-019911-00		Super Nozzle(L))	슈퍼노즐(하)	1	
J-9	GP-023882-00		Hose B	찌꺼기 배출호스B	1	
J-10	GP-023883-00		Pocket	찌꺼기 주머니	1	
J-11	49A003S-811H		Elbow	호스엘보우	1	
J-12	SC-000190-00		Screw(M4×P0.7 L=30)	침나사(M4×P0.7 L=30)	2	
J-13	18014SW-3115		Spring Washer	스프링와셔(호칭경 4)	2	
J-14	20S075S-306H		Washer	평와셔(호칭경 4)	2	
J-15	GP-016165-01		Cutter cylinder Bracket	커터실린더브라켓	1	
J-16	AS-005485-00		Cutter cylinder Ass'y	커터 실린더(조)	1	
J-17	01-005C-AT12		Screw(M10×P0.8 L=35)	침나사(M10×P1.5,L=35)	4	
J-18	WS-000235-00		Spring Washer	스프링와셔(호칭경 10)	4	
J-19	05008MC-4517		Screw(M5×P0.8 L=8)	침나사(M5×P0.8, L=8)	1	
J-20	SC-000516-00		Cutter Adjusting Screw	커터 미세 조정 나사	2	
J-21	GP-015295-00		Cutter Tension Spring	커터장력스프링	2	
J-22	GP-020273-01		Rotation Cutter Base Holder	회전 커터 베이스 홀더	1	
J-26	SC-001229-00		Screw(M10×P1.5 L=25)	침나사(M10×P1.5,L=25)	1	
J-29	08037SC-4517		Screw(M6×P1.0 L=10)	침나사(M6×P1.0, L=10)	1	
J-30	GP-015306-00		Cutter Support Guide	커터지지가이드	1	
J-31	GP-015304-01		Safety Cover Guide	안전커버가이드	1	May.19.09
J-32	02023SC-7113		Screw(M4×P0.7 L=8)	침나사(M4×P0.7,L=8)	2	
J-33	18014SW-3115		Spring Washer	스프링와셔(호칭경 4)	4	
J-34	20S075S-306H		Washer	평와셔(호칭경 4)	4	
J-35	GP-015302-00		Safety Cover Support Bracket	안전커버지지브라켓	1	
J-36	02015SC-7113		Screw(M4×P0.7 L=10)	침나사(M4×P0.7,L=10)	2	
J-39	GP-015303-00		Safety Cover Fixing Plate	안전커버고정판	1	
J-40	GP-015300-01		Safety Cover	안전커버	1	
J-41	SC-000902-00		Screw(M4×P0.7 L=12)	침나사(M4×P0.7,L=12)	4	
J-43	01-017W-1600		Washer	평와셔(호칭경 4)	4	
J-44	GP-015301-00		Belt Tension Spring	벨트 장력 스프링	1	
J-45	GP-015298-02		Belt Guide	벨트가이드	2	
J-46	GP-015296-03		Hammer Slide Plate	햄머 슬라이드 판	1	
J-47	GP-028748-01		Rotation Cutter Hammer	회전형 커터 햄머	1	
J-48	GP-015508-03		Hammer Cylinder	햄머실린더	1	
J-49	49A015S-811H		Nipple	니플(일자형 M5,4Ø)	3	
J-50	SC-000739-00		Screw(M3×P0.5 L=3)	침나사(M3×P0.5, L=3)	1	
J-51	RI-000075-01		O-Ring	O-링 MYP9(DYP9, MYP9)	2	
J-52	PN-000244-00		Hammer Pin	햄머핀	1	
J-53	GP-015451-00		Hammer Piston	햄머피스톤	1	
J-54	PN-000363-00		Needle Roller Pin(Ø4×15.8L)	바늘 롤러 핀(Ø4×15.8L)	1	
J-55	SC-000751-00		Screw(M4×L10)	침나사(M4×L10)	1	
J-56	SC-000752-00		Screw(M4×L28)	침나사(M4×L28)	1	
J-57	SC-000727-00		Plug Bolt	플러그볼트(PT 1/4, L=10)	1	
J-58	RI-000076-00		O-Ring P-12.5	O-링 P-12.5	1	
J-59	GP-015372-00		Belt Support Sensor Lever Hinge Shaft	벨트공급센서레버힌지축	1	
J-60	GP-015317-00		U Bracket	U브라켓	1	
J-61	GP-015371-00		Feeler Press Spring	필러누름 스프링	1	
J-62	CL-000091-00		Feeler Press Spring Collar	필러 누름 스프링 카라	1	
J-63	SC-0105-7500		Screw(M4×P0.7 L=4)	침나사(M4×P0.7, L=4)	1	
J-64	GP-015326-00		Loop Discard Holder Block	루프홀더블럭	1	
J-65	05008MC-4517		Screw(M5×P0.8 L=8)	침나사(M5×P0.8, L=8)	1	

J

Belt Loop Cutting Unit Mechanism

벨트고리 커팅장치 관계

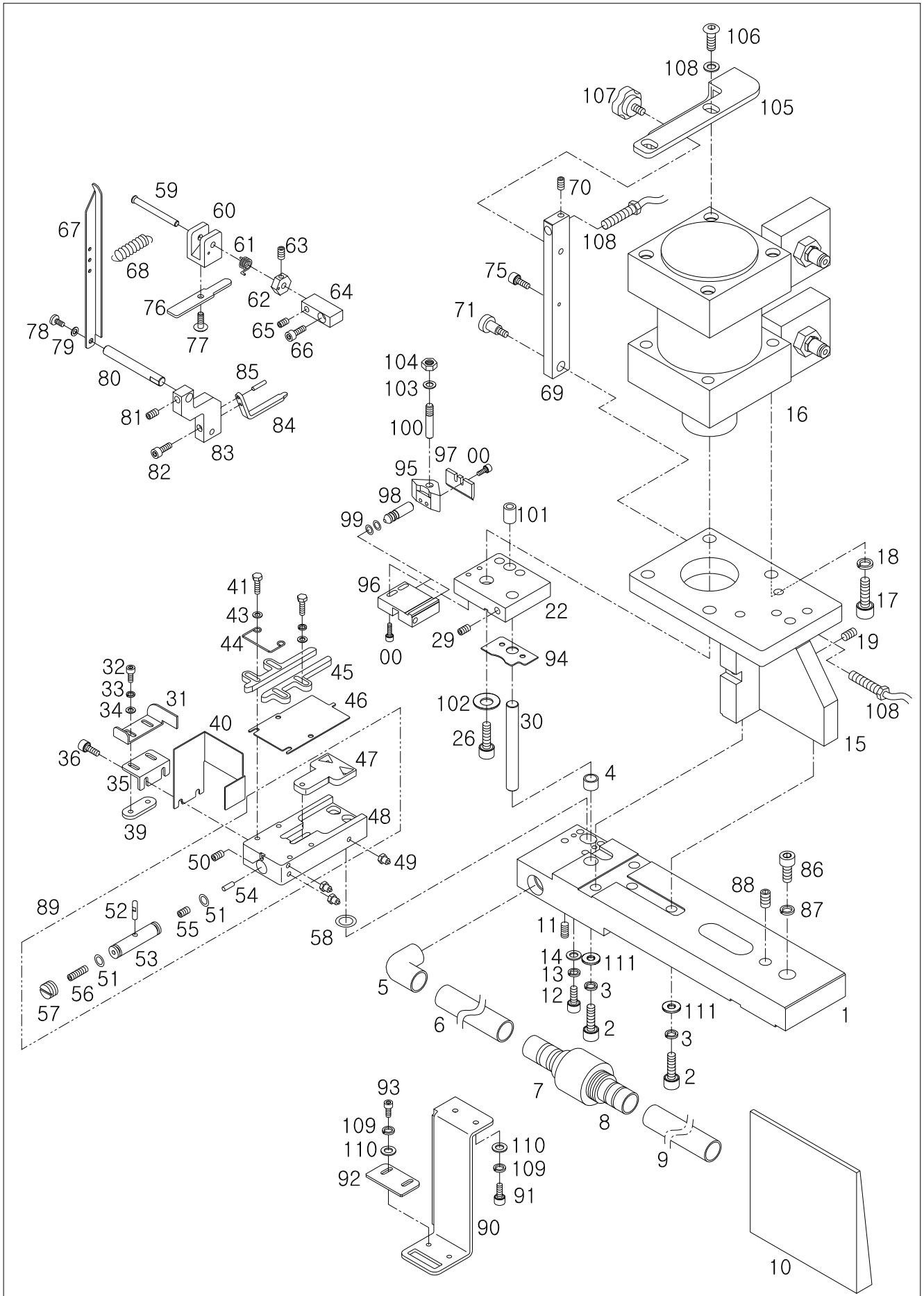

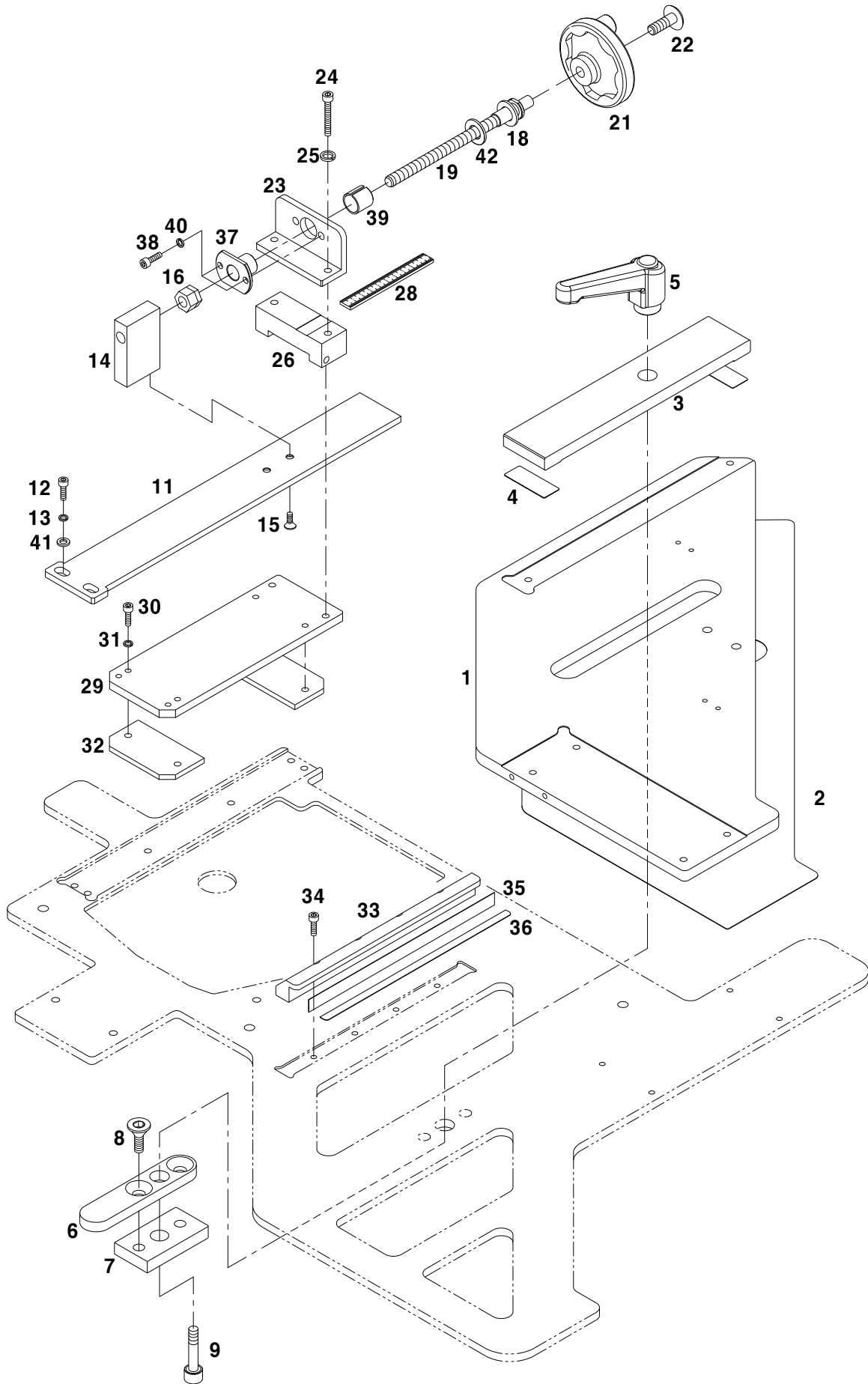



Lubrication Mechanism

급유 관계

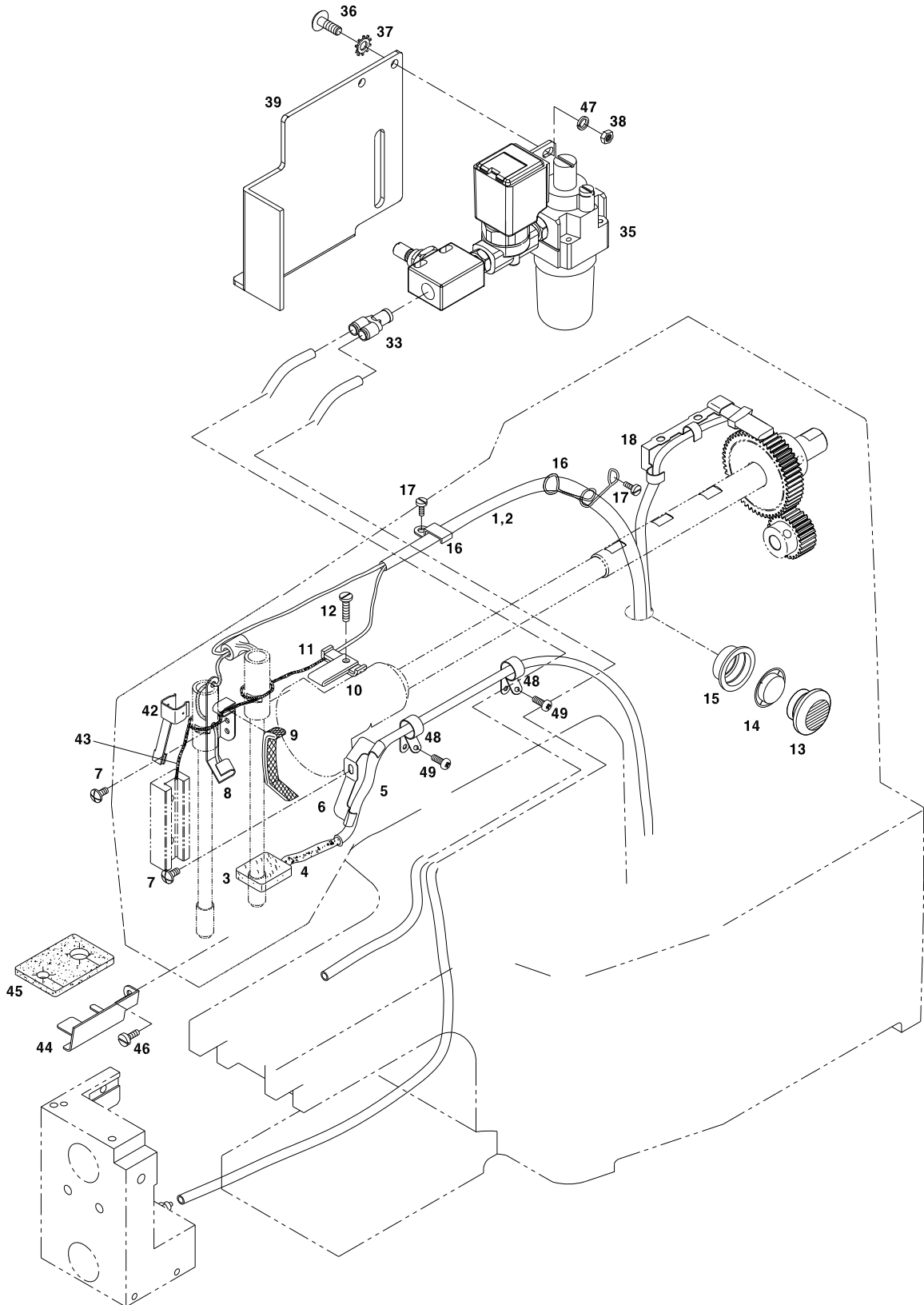

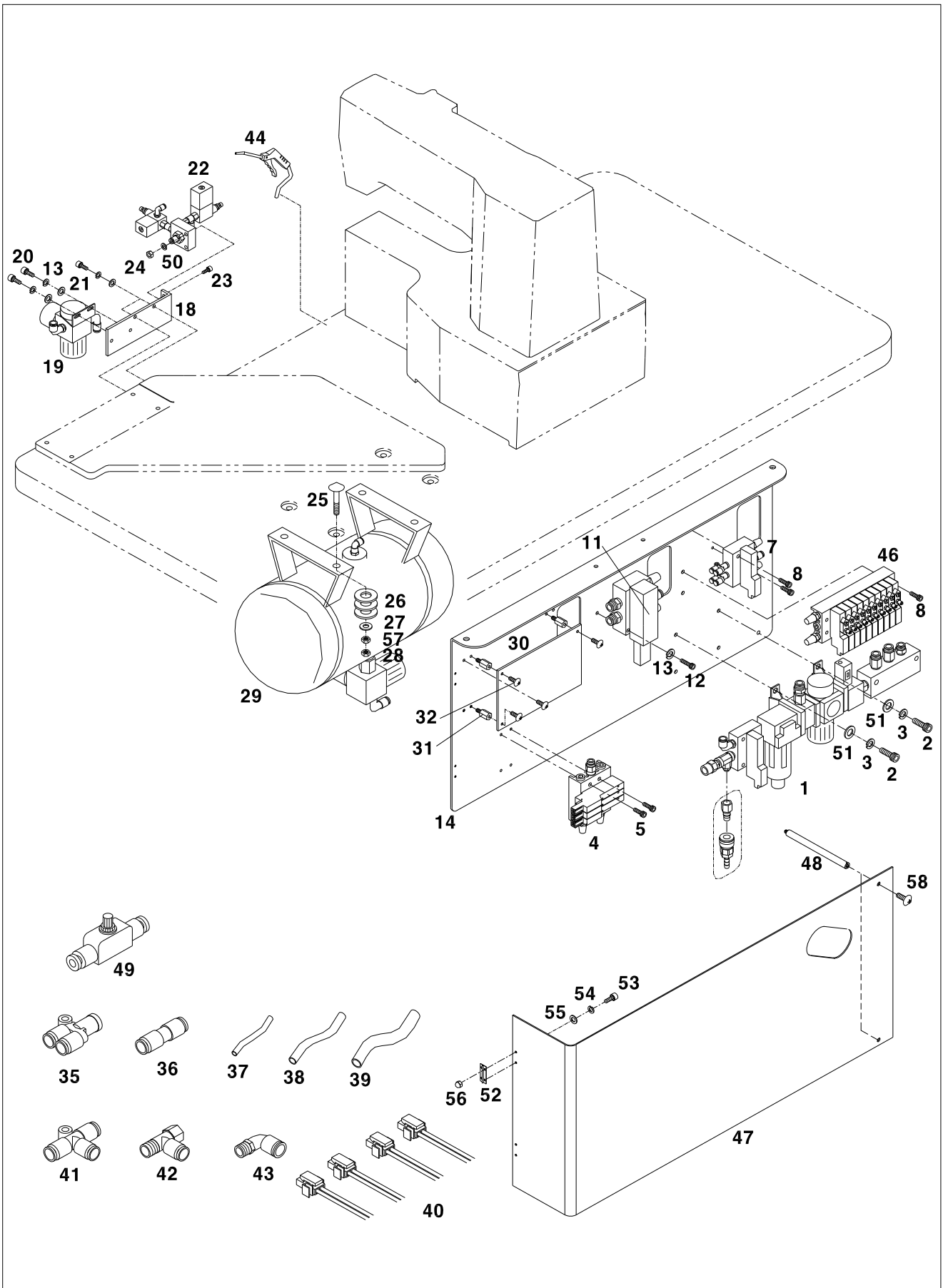

Ref. No.	Parts No.	Note	Name of Parts	품 명	Q'ty	Assembly No.
M-1	AS-005483-00		Main Supply Unit Ass'y	메인 공급장치(조)	1set	
M-1-1	GP-0022313-00		Solenoid Valve	솔밸브(SY5140-5LZ-02S)	1	
M-1-2	GP-022314-00		Slide Valve	슬라이드밸브(SH-02)	1	
M-1-3	GP-022315-00		Nipple	니플(TP1/4-L)	3	
M-1-4	GP-022316-00		Silencer	소결소음기(ASS-02)	1	
M-1-5	49A004S-811H		Coupling	커플링(CM20-CH20)	2	
M-1-6	GP-022317-00		Filter	필터(AF30-03C)	1	
M-1-7	GP-022318-00		Regulator	레귤레이터(AR30-03BG)	1	
M-1-8	GP-022319-00		Y31-02	금구(Y31-02)	1	
M-1-9	GP-022320-00		Switch	압력스위치(IS1000E-302Y)	1	
M-1-10	GP-022321-00		Fitting	휘팅(KQ2H08-02S)	3	
M-1-11	GP-022324-00		Distributor	분배구(AD08-02)	1	
M-1-12	GP-022325-00		Fitting	휘팅(KQ2H08-01S)	6	
M-1-13	GP-022326-00		Fitting	휘팅(KQ2U06-02S)	1	
M-2	SC-000796-00		Screw(M6×L12)	침나사(M6, L=12)	4	
M-3	22-012W-2516		Spring Washer(M6)	스프링와셔(M6)	4	
M-4	AS-005493-00		Finger Valve Ass'y	핑거밸브(조)	1set	
M-4-1	GP-022363-00		Solenoid Valve	솔밸브(SY7140-5LZ)	3	
M-4-2	GP-022364-00		Manifold Block	매니폴드(SS5Y7-42-03-02)	1	
M-4-3	49-004C-5030		Fitting	휘팅(KQ2L06-02S)	2	
M-4-4	GP-022326-00		Fitting	휘팅(KQ2U06-02S)	2	
M-4-5	GP-022338-00		Fitting	휘팅(KQ2U04-02S)	2	
M-4-6	GP-022321-00		Fitting	휘팅(KQ2U04-06)	3	
M-4-7	GP-022365-00		Fitting	휘팅(KQ2W08-02S)	1	
M-4-8	GP-022316-00		Silencer	소결소음기(ASS-02)	2	
M-5	SC-000753-00		Screw(M4×L45)	침나사(M4, L=45)	4	
M-7	AS-005487-00		Trimming Valve Ass'y	사절밸브(조)	1set	
M-7-1	GP-022337-00		Solenoid Valve	솔밸브(SY7140-5LZ-02)	1	ASS'y
M-7-2	GP-022326-00		Fitting	휘팅(KQ2U06-02S)	1	
M-7-3	GP-022338-00		Fitting	휘팅(KQ2U04-02S)	2	
M-7-4	GP-022316-00		Silencer	소결소음기(ASS-02)	2	
M-8	05014SC-7113		Screw(M4×L25)	침나사(M4, L=25)	6	
M-11	AS-005484-00		Cutter Valve Ass'y	카터밸브(조)	1set	
M-11-1	GP-022327-00		Solenoid Valve	솔밸브(VF5144-5DZ-02)	1	
M-11-2	GP-022321-00		Fitting	휘팅(KQ2H08-02S)	3	
M-11-3	GP-022316-00		Silencer	소결소음기(ASS-02)	2	
M-12	SC-000754-00		Screw(M5×L25)	침나사(M5, L=25)	2	
M-14	GP-016714-00		Pressur Unit Base Bracket	공압장치베이스브라켓	1	
M-18	GP-015305-00		Bracket	압력조절 유닛브라켓	1	
M-19	AS-005896-00		Reduction of Pressure Unit Ass'y	공급장치감압(조)	1set	
M-19-1	GP-024232-00		Check Regulator	체크레귤레이터(AR20K-02BG)	1	
M-19-2	49-004C-5030		Fitting	휘팅(KQ2L06-02S)	2	
M-20	SC-000864-00		Screw(M5×L15)	침나사(M5, L=15)	2	
M-22	AS-005897-00		Supply Unit Valve Ass'y	공급장치밸브(조)	1set	
M-22-1	49-004C-5030		Fitting	휘팅(KQ2L06-02S)	2	
M-22-2	GP-022323-00		Exhaust Valve	급속배기밸브(AQ2000-02)	1	
M-22-3	GP-022357-00		Solenoid Valve	솔밸브(VT301-025G)	1	
M-22-4	GP-022356-00		Nipple	니플(TP1/4-L-1/4)	2	
M-22-5	GP-024233-00		Bracket	브라켓(PL-30)	1	
M-22-6	GP-022316-00		Silencer	소결소음기(ASS-02)	1	
M-22-7	GP-022356-00		Fitting	휘팅(KQ2VF08-02S)	1	
M-23	05014SC-7113		Screw(M4×L25)	Screw(M4×L25)	2	
M-24	27-005A-7507		Nut(M4)	6각 너트(M4)	2	
M-25	SC-000476-00		Bolt(M8)	테이블 고정볼트(M8)	4	
M-26	15077SW-2111		Washer	고정볼트와셔	12	
M-27	15095SW-4115		Spring Washer	고정볼트스프링와셔	4	
M-28	SN-0112-1230		Nut	고정볼트 너트(M8)	4	

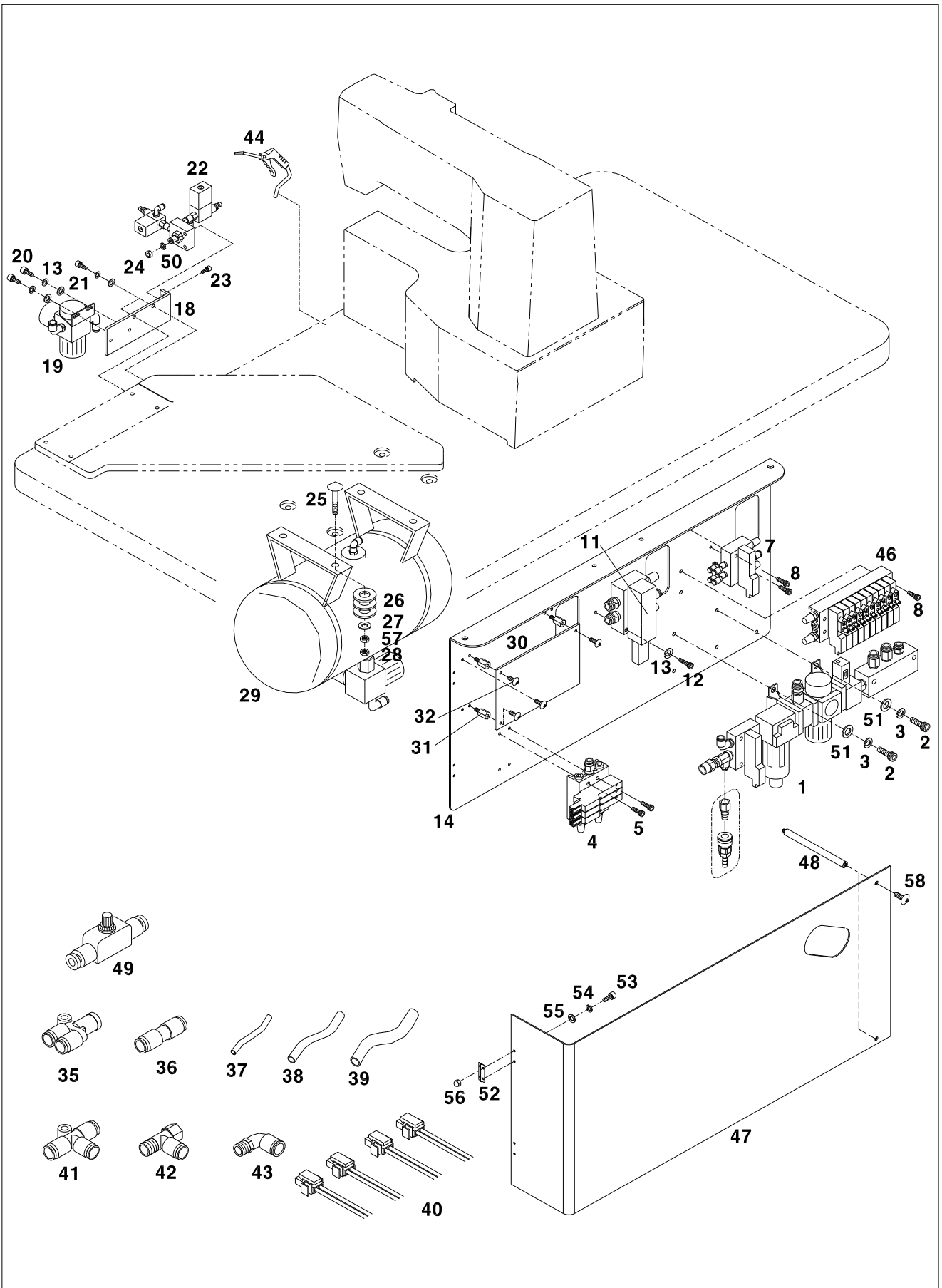

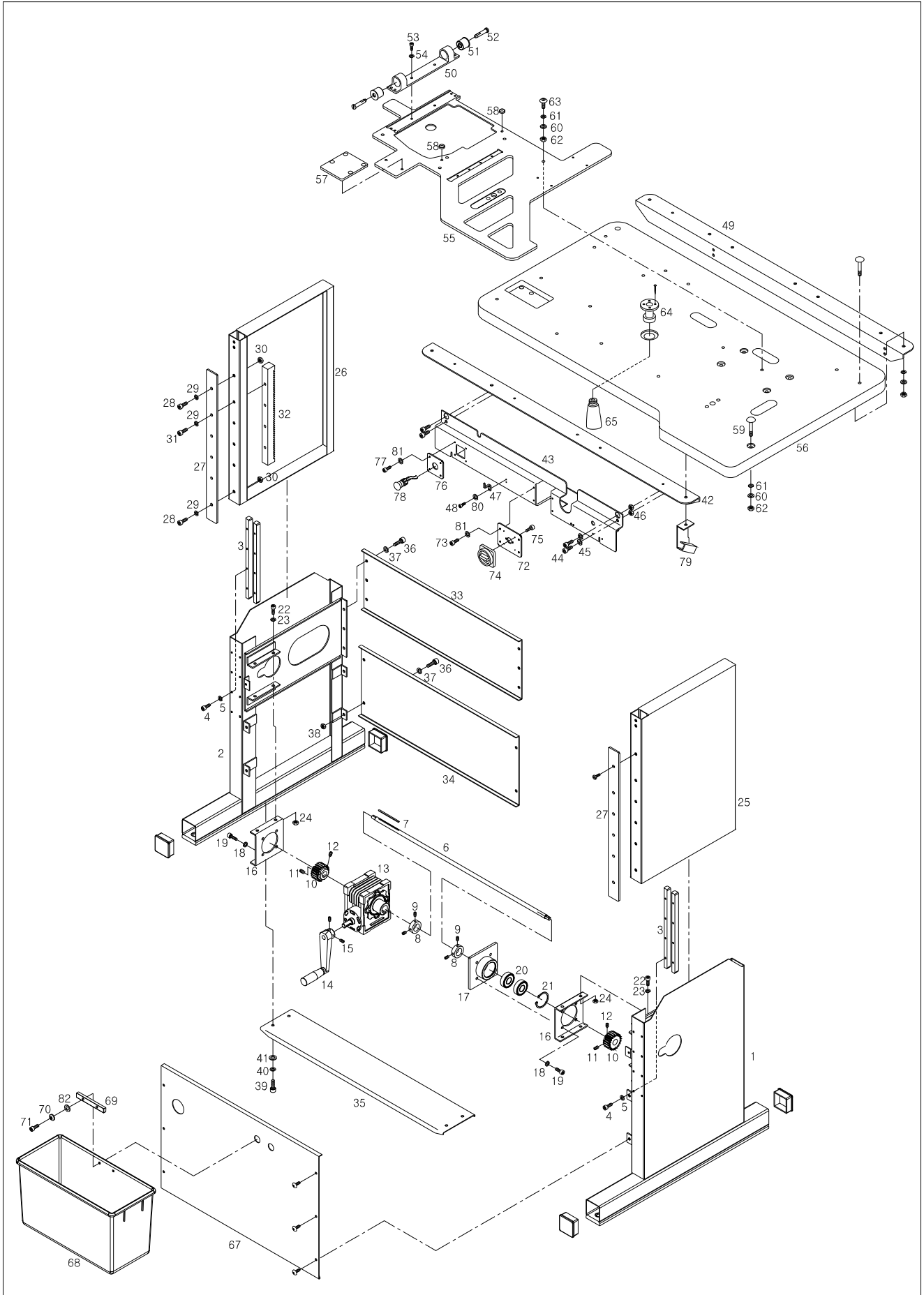

Ref. No.	Parts No.	Note	Name of Parts	품 명	Q'ty	Assembly No.
N-1	GP-013862-00		Stand-Right	T다리하우징(우)	1	
N-2	GP-013861-00		Stand-Left	T다리하우징(좌)	1	
N-3	GP-013857-00		Guide	T다리가이드	4	
N-4	02031SC-7113		Screw(M5×P0.8 L=10)	침나사(M5×P0.8, L=10)	16	
N-5	07-011W-1230		Spring Washer	스프링와셔(M5)	16	
N-6	GP-013853-00		Worm Wheel Shaft	웜휠축	1	
N-7	KY-000008-00		Key	평행키(양쪽둥근끝, 8×7×45)	2	
N-8	CL-000087-00		Worm Wheel Shaft Collar	웜휠축카라	2	
N-9	08037SC-4517		Screw(M6×P1.0 L=5)	침나사(M6×P1.0, L=5)	4	
N-10	GP-013849-00		Spur Gear	T다리스퍼기어	2	
N-11	SC-000732-00		Screw(M8×P1.25 L=6)	침나사(M8×P1.25, L=6)	2	
N-12	SC-000733-00		Screw(M8×P1.25 L=12)	침나사(M8×P1.25, L=12)	2	
N-13	GP-023885-00		Speed Reducer	감속기	1	
N-14	GP-023886-00		Crank Lever Handle	크랭크레버핸들(GN 471-125-B14)	1	
N-15	08037SC-4517		Screw(M6×P1.0 L=6)	침나사(M6×P1.0, L=6)	1	
N-16	GP-013850-01		Gear Box Bracket	기어박스브라켓	2	
N-17	GP-013851-00		Bearing Holder	베어링홀더	1	
N-18	15095SW-3115		Spring Washer	스프링와셔(M8)	8	
N-19	14006SC-7113		Screw(M8×P1.25 L=15)	침나사(M8×P1.25, L=15)	8	
N-20	BR-000137-00		Bearing	베어링(6205DDU)	2	
N-21	RI-000077-00		C-Ring	C형멈춤링(구멍용-R52)	1	
N-22	14006SC-7113		Screw(M8×P1.25 L=15)	침나사(M8×P1.25, L=15)	8	
N-23	15095SW-3115		Spring Washer	스프링와셔(M8)	8	
N-24	90S015S-306H		Nut	너트(M8)	8	
N-25	GP-013860-00		Upper Stand-Right	T다리(우)	1	
N-26	GP-013859-00		Upper Stand-Left	T다리(좌)	1	
N-27	GP-016265-00		Guide Plate	T다리가이드판	2	
N-28	14003SC-7113		Screw(M8×P1.25 L=25)	침나사(M8×P1.25, L=25)	4	
N-29	15095SW-3115		Spring Washer	스프링와셔(M8)	12	
N-30	90S015S-306H		Nut	너트(M8)	4	
N-31	14006SC-7113		Screw(M8×P1.25 L=15)	침나사(M8×P1.25, L=15)	8	
N-32	GP-013858-00		Rack Gear	T다리랙기어	2	
N-33	GP-013854-00		Back Side Bracket	T다리부착판	1	
N-34	GP-013852-00		Air Unit Bracket	공압유닛부착판	1	
N-35	GP-013856-00		Bottom Bracket	T다리하판	1	
N-36	14006SC-7113		Screw(M8×P1.25 L=15)	침나사(M8×P1.25, L=15)	10	
N-37	15095SW-3115		Spring Washer	스프링와셔(M8)	10	
N-39	14002SC-7113		Screw(M6×P1.0 L=15)	침나사(M6×P1.0, L=15)	6	
N-40	22-012W-2516		Spring Washer	스프링와셔(M6)	6	
N-41	18015SW-3111		Washer	평와셔(M6)	32	
N-42	GP-013855-00		Table Support	테이블서포트	1	
N-43	GP-017323-00		Table Support Cover	테이블서포트커버	1	
N-44	14003SC-7113		Screw(M8×P1.25 L=25)	침나사(M8×P1.25, L=25)	8	
N-45	15095SW-3115		Spring Washer	스프링와셔(M8)	8	
N-46	15079SN-2311		Nut	너트(M8)	8	
N-47	GP-016599-00		Air Gun Bracket	에어건브라켓	1	
N-48	22006SC-7113		Screw(M3×P0.5 L=8)	침나사(M3×P0.5, L=8)	2	
N-49	GP-017298-00		Table Support B	테이블서포트B	1	
N-50	GP-020120-00		Hinge Stud Base	힌지쇠베이스	1	
N-51	GP-020085-00		Hinge Stud Bushing	힌지쇠부싱	2	
N-52	GP-020135-00		Hinge Stud Shaft	힌지쇠축	2	
N-53	SC-000796-00		Screw(M6×P1.0 L=12)	침나사(M6×P1.0, L=12)	6	
N-54	22-012W-2516		Spring Washer	스프링와셔(M6)	6	
N-55	GP-014764-02		Table Plate	테이블판	1	
N-56	GP-014765-02		Table	테이블	1	
N-57	GP-020573-00		Bed Support Rubber	베드받침고무	1	
N-58	01S117S-306H		Bed Rubber	베드고무	2	

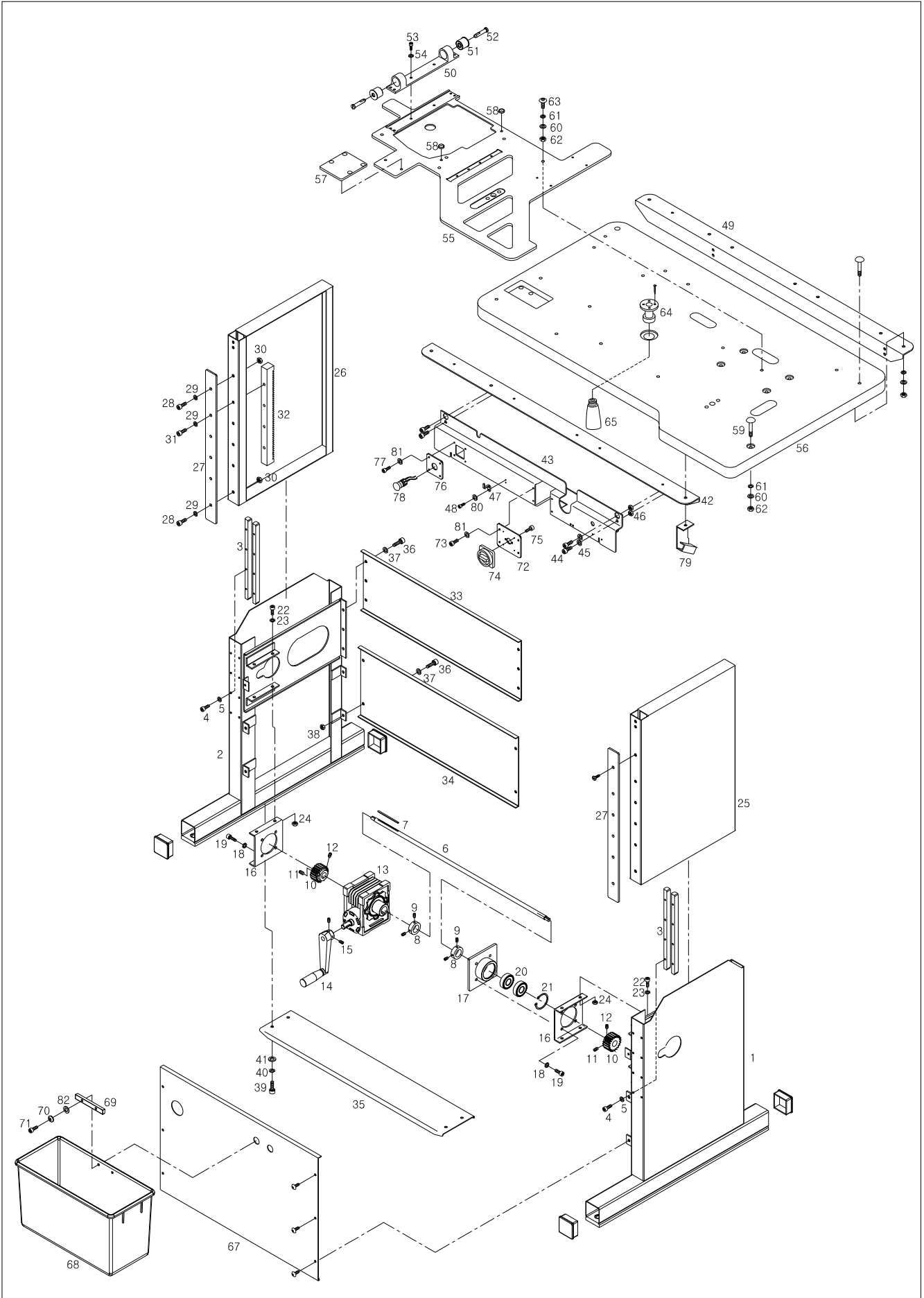



Control Box Mechanism

컨트롤 박스 관계

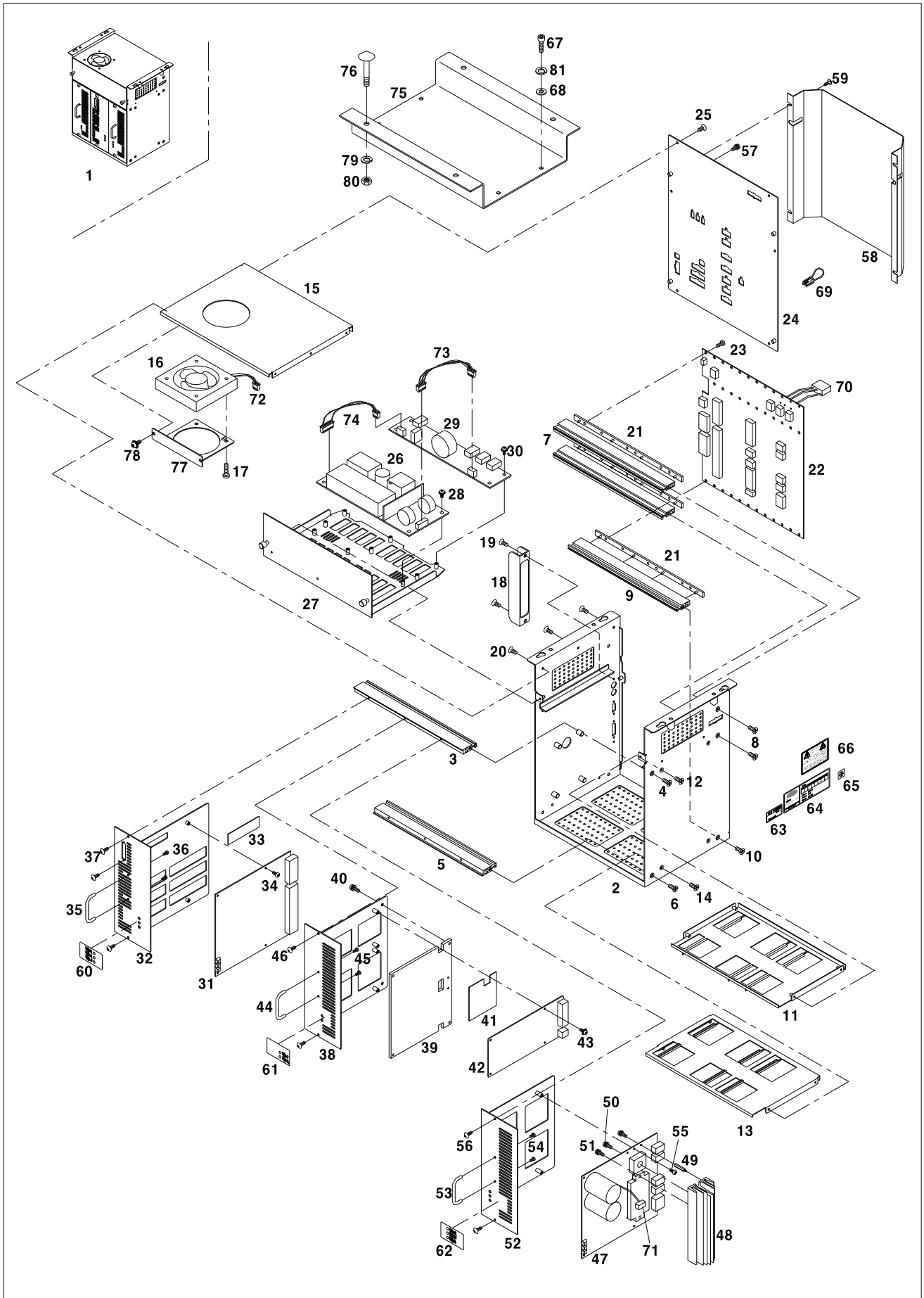

Ref. No.	Parts No.	Note	Name of Parts	품 명	Q'ty	Applied Period
O-1	01-000A-BTLP		Control Box Ass'y	컨트롤박스(조)	1Set	
O-2	GP-022128-00		Box Body	박스바디	1	
O-3	GP-008671-01		Front Profile Upper	전면부 프로파일-상	1	
O-4	10-016S-CPT1		Screw(M4×L12)	전면부 프로파일-상 고정나사	2	
O-5	GP-008672-01		Front Profile Lower	전면부 프로파일-하	1	
O-6	10-016S-CPT1		Screw(M4×L12)	전면부 프로파일-하 고정나사	2	
O-7	GP-008673-00		Rear Profile Upper	후면부 프로파일-상	2	
O-8	10-016S-CPT1		Screw(M4×L12)	후면부 프로파일-상 고정나사	4	
O-9	GP-008674-00		Rear Profile Lower	후면부 프로파일-하	1	
O-10	10-016S-CPT1		Screw(M4×L12)	후면부 프로파일-하 고정나사	2	
O-11	GP-013686-00		Upper Frame	가로지지대-상	1	
O-12	10-004M-SW68		Screw(M3×L5)	가로지지대-상 고정나사	4	
O-13	GP-013687-00		Lower Frame	가로지지대-하	1	
O-14	10-004M-SW68		Screw(M3×L5)	가로지지대-하 고정나사	4	
O-15	GP-008662-03		Upper Cover	상면커버	1	
O-16	EP-000112-00		Control Box Fan	컨트롤박스 팬	1	
O-17	SC-000656-00		Screw(M5×L10)	컨트롤박스 팬 고정나사	4	
O-18	GP-022122-01		Side cover	측면커버	1	
O-19	10-003M-PT01		Screw(M4×L8)	측면 커버 고정나사	2	
O-20	10-004M-SW68		Screw(M3×L5)	상면커버 고정나사	6	
O-21	GP-008667-00		Insulation Plate	절연 플레이트	3	
O-22	BD-000372-00		Backplane Board	백플레인 보드	1	
O-23	10-020M-SW66		Screw(M3×L12)	백플레인 보드 고정나사 (조)	18	
O-24	GP-013683-01		Rear Cover	후면커버	1	
O-25	10-004M-SW68		Screw(M3×L5)	후면커버 고정나사	6	
O-26	EP-000039-00		SMPS	SMPS	1	
O-27	GP-008701-05		SMPS Bracket	SMPS 브라켓	1	
O-28	10-002S-SW66		Screw(M3×L8)	SMPS 고정나사(조)	5	
O-29	BD-000203-06		DDC Board	DDC 보드	1	
O-30	10-002S-SW66		Screw(M3×L8)	DDC 보드 고정나사(조)	6	
O-31	BD-000533-02		Digital Board	디지털 보드	1	Feb.10.09
O-32	GP-008668-04		Digital Board Bracket	디지털 보드 브라켓	1	
O-33	GP-007198-00		Digital Board Radiator Sheet	디지털 보드 방열시트	1	
O-34	10-002S-SW66		Screw(M3×L8)	디지털 보드 고정나사(조)	4	
O-35	GP-012617-00		Board Bracket Handle	보드 브라켓 손잡이	1	
O-36	10-073S-3701		Screw(M3×L10)	보드 브라켓 손잡이 고정나사	2	
O-37	SC-000507-00		Screw(M3.5×L6)	디지털 보드 브라켓 고정나사	2	
O-38	GP-013684,00		Step Board Bracket	스텝 보드 브라켓	1	
O-39	GP-013685-00		Step Board Radiator	스텝 보드 방열판	1	
O-40	06-001C-SE50		Screw(M4×L8)	스텝보드 방열판 고정나사	4	
O-41	GP-014003-00		Step Board Radiator Sheet(A)	스텝보드 방열시트 (A)	2	
O-42	BD-000532-01		Step Board(A)	스텝보드 (A)	1	Feb.10.09
O-43	10-002S-SW66		Screw(M3×L8)	스텝 보드 고정나사 (조)	4	
O-44	GP-012617-00		Board Bracket Handle	보드 브라켓 손잡이	1	
O-45	10-073S-3701		Screw(M3×L10)	보드 브라켓 손잡이 고정나사	2	
O-46	SC-000507-00		Screw(M3.5×L6)	스텝 보드 브라켓 고정나사	2	
O-47	GP-000441-04		Main Board	주축보드	1	Feb.10.09
O-48	GP-007203-00		Main Board Radiator	주축 보드 방열판	1	
O-49	10-012M-PT10		Main Board Stud	주축 보드 스테드	3	
O-50	01-003S-2070		Screw(M4×L16)	브릿지다이오드 고정나사(조)	1	
O-51	10-003M-PT10		Screw(M4×L10)	IPM 고정나사(조)	2	
O-52	GP-008670-04		Main Board Bracket	주축 보드 브라켓	1	
O-53	GP-012617-00		Board Bracket Handle	보드 브라켓 손잡이	1	
O-54	10-073S-3701		Screw(M3×L10)	보드 브라켓 손잡이 고정나사	2	
O-55	10-002S-SW66		Screw(M3×L8)	주축 보드 고정나사 (조)	4	
O-56	SC-000507-00		Screw(M3.5×L6)	주축 보드 브라켓 고정나사	2	
O-57	07-004S-SM5S		Screw(M4×L10)	후면커버 접지나사(조)	1	

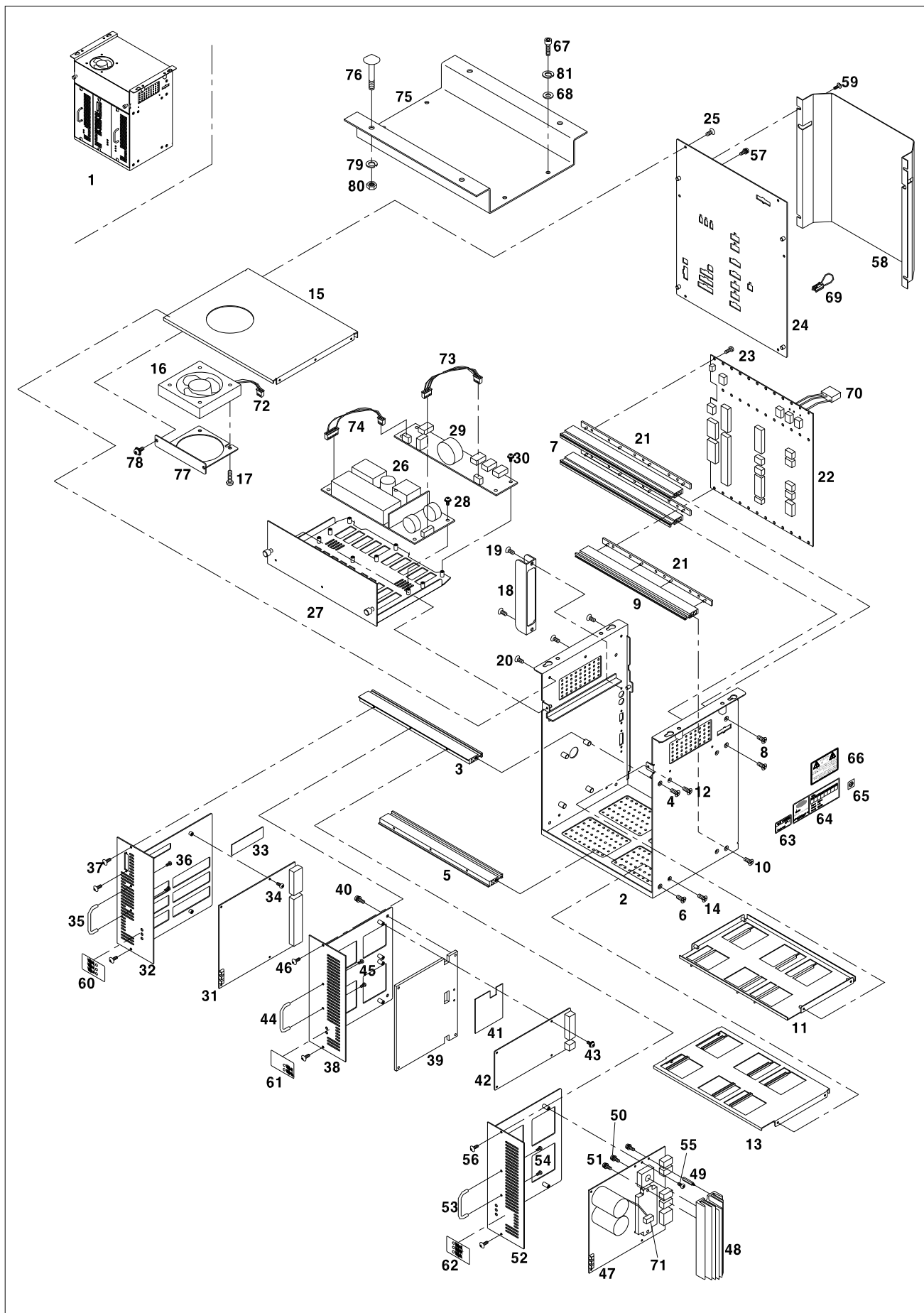

P

Operation Unit Mechanism

오퍼레이션 유닛 관계

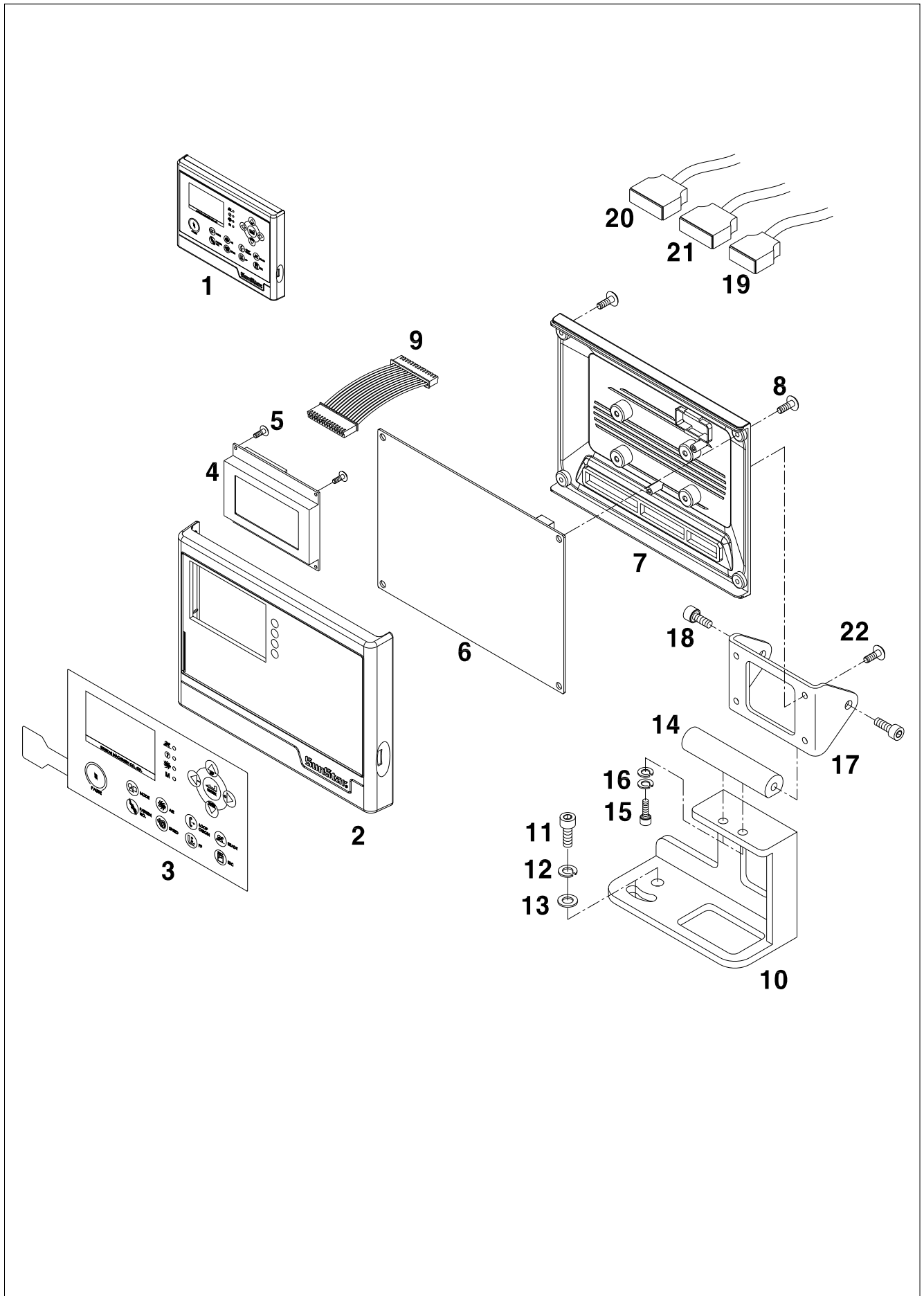

Q

Accessories Mechanism

액세서리 관계

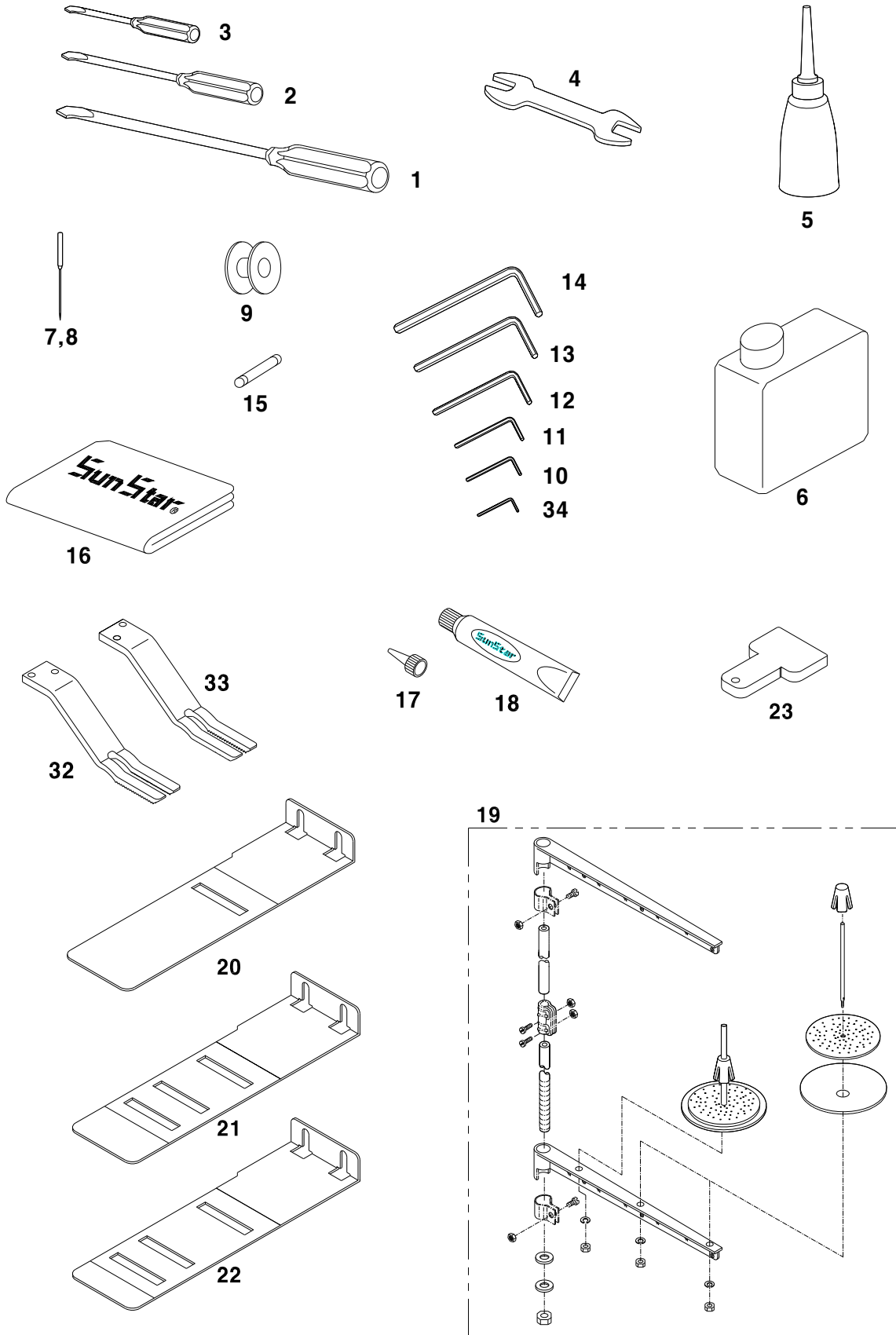

R

Double-Acting Cylinder Presser Foot Mechanism (Option)

복동 실린더 노루발 관계 (선택사양)

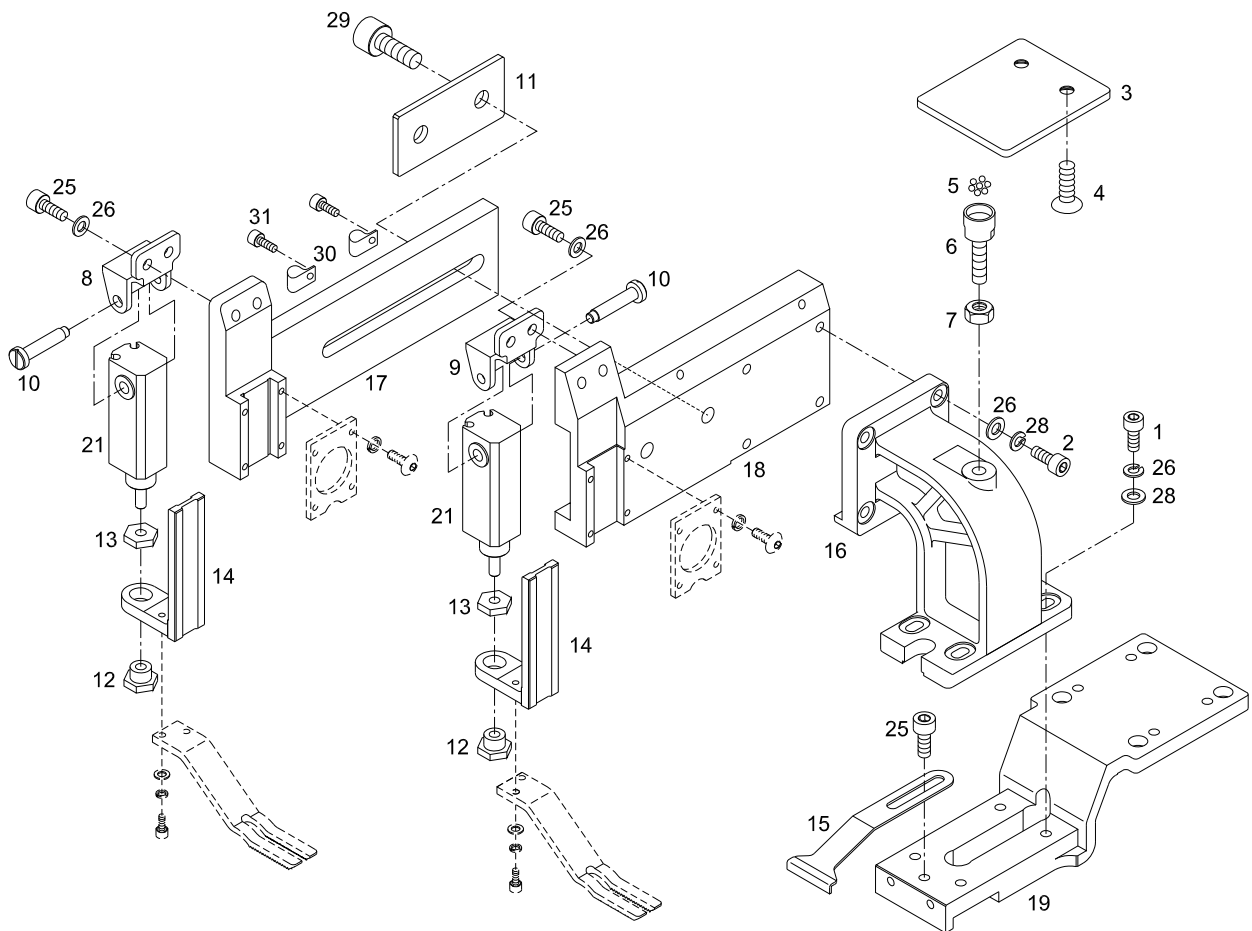

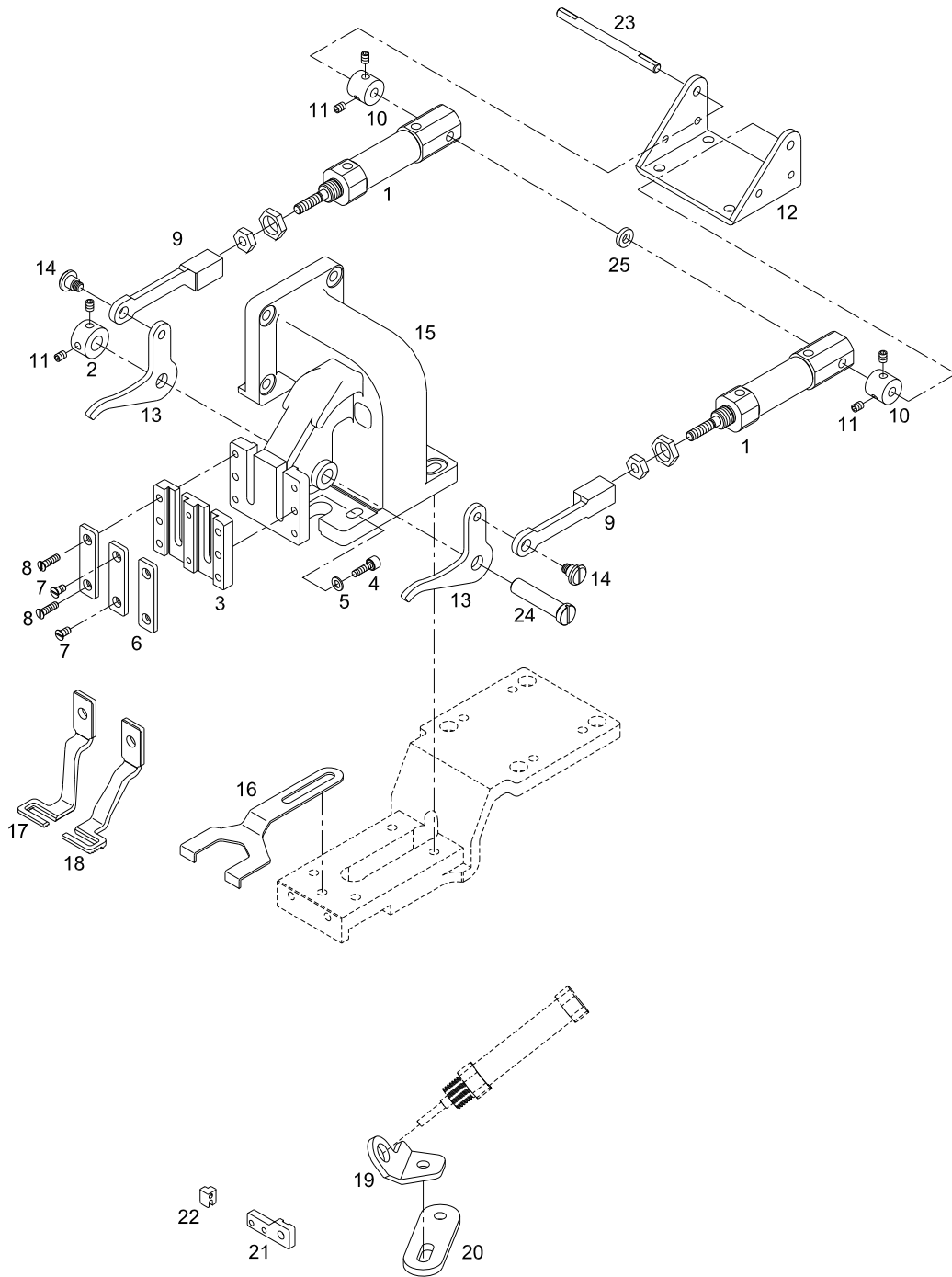

Index

Parts No.	Name of Parts	Page	Ref.No.	Parts No.	Name of Parts	Page	Ref.No.	Parts No.	Name of Parts	Page	Ref.No.
01-000A-BTLP	Control Box Ass'y	57	O-1	03050SC-4517	Screw(M3×P0.5 L=3)	33	H-153	06-128A-106L	DU bushing(Ø10×20L)	41	J-4
01-003S-2070	Screw(M4×L16)	57	O-50	03071SC-4113	Screw(M3×P0.5 L=10)	31	H-113	07-004S-SM5S	Screw(M4×L10)	57	O-57
01-005C-AT12	Screw(M10×P0.8 L=35)	41	J-17	03071SC-4113	Screw(M3×P0.5, L=10)	7	A-34	07-011W-1230	Spring Washer	11	B-50
01-011C-2350	Cable Holder	65	R-30	03071SC-7113	Screw(M3×P0.5 L=10)	33	H-138	07-011W-1230	Spring Washer	19	D-15
01-011C-2350	Cable Holder(5N)	47	L-48	03071SC-7113	Screw(M3×P0.5 L=10)	33	H-140	07-011W-1230	Spring Washer	23	F-36
01-015A-7400	Thread Guide with Three Holes	9	A-98	03071SC-7113	Screw(M3×P0.5 L=10)	33	H-169	07-011W-1230	Spring Washer	37	I-5
01-017P-7400	Thread Tension Disk	27	G-32	03071SC-7113	Screw(M3×P0.5 L=10)	35	H-179	07-011W-1230	Spring Washer	37	I-16
01-017W-1600	Washer	23	F-22	03071SC-7113	Screw(M3×P0.5, L=14)	19	D-24	07-011W-1230	Spring Washer	47	L-47
01-017W-1600	Washer	23	F-38	04-003R-120H	Needle Bar Rubber Cap	7	A-42	07-011W-1230	Spring Washer	53	N-5
01-017W-1600	Washer	41	J-43	04-004A-120B	Needle Bar Lower Bushing	13	B-89	07-011W-1230	Spring Washer	65	R-26
01-017W-7400	Plate for Thread Tension Disk	27	G-33	04004MC-4517	Screw(M4×P0.7 L=4)	37	I-26	07-011W-1230	Washer	45	K-31
01-018P-7400	Stud for Thread Tension Control (Small)	27	G-23	04-004S-AU10	Caution Sticker	59	O-66	07035SC-7113	Screw(M3)	19	D-59
01-019C-7400	Stopper for Thread Tension Control	27	G-46	04-009C-3710	E-Ring	9	A-63	07035SC-7113	Screw(M3×P0.5 L=6)	33	H-154
01-019G-7400	Thread Tension Release Spring	27	G-42	04014SC-4517	Screw(M5×P0.8 L=5)	21	E-17	07035SC-7113	Screw(M3×P0.5 L=8)	43	J-75
01-019R-7400	Stud Screw for Thread Tension Release Plate	27	G-44	04-104R-1230	Arm Rubber Cap	7	A-43	07-050W-750L	Washer	45	K-42
01-020S-7400	Nut for Thread Tension Stud	27	G-17	04S106S-306H	Needle Bar Guide Block	11	B-18	07S007S-306H	Needle Baring	15	C-5
01-022P-7400	Pin for Thread Guide	27	G-26	05-007W-4532	E-Ring	21	E-11	07S008S-306H	Trust Washer	15	C-4
01-027C-1230	Thread Guide with Two Holes Nut	9	A-97	05008MC-4517	Screw	11	B-40	07S008S-306H	Washer	13	B-83
01-042R-640L	Rubber Cap(L)	7	A-44	05008MC-4517	Screw(M5×0.8, L=8)	15	C-35	08020MC-7113	Screw	65	R-29
01-073R-120H	Bed Rubber	7	A-45	05008MC-4517	Screw(M5×P0.8 L=8)	31	H-98	08035SC-4113	Screw(M6×P1.0 L=10)	61	P-18
01-110R-1230	Face Plate Rubber Cap	7	A-10	05008MC-4517	Screw(M5×P0.8 L=8)	33	H-162	08037SC-4517	Screw(M6×P1.0 L=10)	41	J-29
01-136S-1230	Screw	9	A-94	05008MC-4517	Screw(M5×P0.8 L=8)	37	I-17	08037SC-4517	Screw(M6×P1.0 L=5)	53	N-9
01A124S-811H	Nut	31	H-76	05008MC-4517	Screw(M5×P0.8 L=8)	41	J-19	08037SC-4517	Screw(M6×P1.0 L=6)	53	N-15
01S047S-306H	Safety Plate Hinge Screw	9	A-86	05008MC-4517	Screw(M5×P0.8 L=8)	41	J-65	08037SC-4517	Screw(M6×P1.0, L=10)	19	D-6
01S117S-306H	Bed Rubber	53	N-58	05-014C-1230	E-Ring	21	E-2	08037SC-4517	Screw(M6×P1.0, L=20)	15	C-49
01S127S-306H	Nut	31	H-81	05014SC-7113	Screw(M4×L25)	49	M-8	08041SW-4115	Washer	61	P-13
01S127S-306H	Nut	31	H-91	05014SC-7113	Screw(M4×L25)	49	M-23	08062SC-4113	Screw(M5×0.8, L=20)	17	C-69
01S127S-306H	Nut(M6)	13	B-80	05014SC-7113	Screw(M4×P0.7 L=25)	37	I-50	08062SC-7113	Screw	45	K-30
02-002A-BHUP	LCD	61	P-4	05A039S-811H	Air Hose	17	C-103	08062SC-7113	Screw	55	N-71
02-003S-2500	Screw(15/64"n=28)	11	B-4	05A039S-811H	Air Hose	51	M-37	08062SC-7113	Screw(M5×P0.8, L=20)	23	F-35
02-011W-2302	Washer	7	A-59	05A039S-811H	Tube	65	R-24	08091SC-4113	Screw(M6×P1.0 L=20)	31	H-75
02014SC-7113	Screw	65	R-31	05A039S-811H	Tube	67	S-1-1	08091SC-7113	Screw(M6×L20)	59	O-67
02015SC-7113	Screw(M4×0.7, L=10)	15	C-34	05A052S-811H	Air Hose	51	M-38	08091SC-7113	Screw(M6×P1.0 L=20)	29	H-28
02015SC-7113	Screw(M4×L10)	55	N-73	06-001C-SE50	Screw(M4×L8)	57	O-40	08091SC-7113	Screw(M6×P1.0 L=20)	39	I-59
02015SC-7113	Screw(M4×L10)	55	N-77	06011SW-2111	Washer	19	D-26	08091SC-7113	Screw(M6×P1.0, L=20)	19	D-50
02015SC-7113	Screw(M4×P0.7 L=10)	29	H-16	06011SW-2111	Washer	21	E-28	08-508S-123A	Needle Bar Holder Screw	11	B-15
02015SC-7113	Screw(M4×P0.7 L=10)	31	H-103	06011SW-2111	Washer	21	E-31	08-511A-123A	Needle Bearing	11	B-10
02015SC-7113	Screw(M4×P0.7 L=10)	33	H-137	06011SW-2111	Washer	33	H-156	08-511A-123A	Needle Bearing	11	B-11
02015SC-7113	Screw(M4×P0.7 L=10)	41	J-36	06011SW-2111	Washer	33	H-171	08S504S-306H	Needle Bar Crank Rod	11	B-12
02-016R-1230	O-Ring	43	J-99	06011SW-2111	Washer	35	H-181	08S506S-306H	Thread Take-Up Lever Pin	11	B-16
02-020S-120D	Screw(M5, L=25)	11	B-49	06011SW-2111	Washer	35	H-201	08S507S-123A	Needle Bar Left Screw	11	B-13
02023S-7113	Screw(M4×L8)	43	J-93	06011SW-2111	Washer	37	I-35	09-004S-5030	Plug	51	M-46-6
02023SC-7113	Screw(M4×L8)	51	M-53	06011SW-2111	Washer	31	H-107	09007SC-4113	Screw(M3×P0.5, L=12)	19	D-10
02023SC-7113	Screw(M4×P0.7 L=8)	21	E-16	06025MC-7113	Screw	13	B-68	09-012S-CE53	Earth Sticker	59	O-65
02023SC-7113	Screw(M4×P0.7 L=8)	41	J-32	06025MC-7113	Screw(M6×P1.0 L=25)	29	H-6	09-023C-SC53	QC Passed Sticker	59	O-63
02023SC-7113	Screw(M4×P0.7 L=8)	43	J-78	06025MC-7113	Screw(M6×P1.0 L=25)	29	H-31	09-045W-3701	Spring Washer	13	B-91
02023SC-7113	Screw(M4×P0.7, L=8)	23	F-52	06025MC-7113	Screw(M6×P1.0 L=25)	29	H-48	09-045W-3701	Washer	31	H-62
02023SC-7113	Screw(M4×P0.7, L=8)	23	F-54	06025MC-7113	Screw(M6×P1.0 L=25)	31	H-58	09-045W-3701	Washer	33	H-152
02-026A-120D	Hand Pulley	13	B-61	06025MC-7113	Screw(M6×P1.0 L=25)	31	H-90	09-045W-3701	Washer	35	H-197
02031SC-7113	Screw	13	B-88	06025MC-7113	Screw(M6×P1.0 L=25)	37	I-32	09-045W-3701	Washer	43	J-79
02031SC-7113	Screw	45	K-34	06-034A-3900	Ball	65	R-5	10-002S-SW66	Screw(M3×L8)	57	O-28
02031SC-7113	Screw(M5×0.8, L=10)	17	C-67	06-051R-1600	O-Ring	37	I-44	10-002S-SW66	Screw(M3×L8)	57	O-30
02031SC-7113	Screw(M5×P0.8 L=10)	37	I-4	06-051R-1600	Piston O-Ring	7	A-28	10-002S-SW66	Screw(M3×L8)	57	O-34
02031SC-7113	Screw(M5×P0.8 L=10)	53	N-4	06-051R-1600	O-Ring	31	H-79	10-002S-SW66	Screw(M3×L8)	57	O-43
02031SC-7113	Screw(M5×P0.8, L=10)	25	F-56	06060MC-4517	Screw(M6 L=5)	23	F-46	10-002S-SW66	Screw(M3×L8)	57	O-55
02031SC-7113	Screw(M5×P0.8, L=10)	23	F-40	06060MC-4517	Screw(M6×P1.0 L=5)	29	H-13	10-002S-SW66	Screw(M3×L8)	59	O-78
02033SC-4113	Screw(M6×P1.0 L=15)	41	J-2	06060MC-4517	Screw(M6×P1.0 L=6)	29	H-39	10-003M-PT01	Screw(M4×L8)	57	O-19
02044SC-3123	Screw(M5×P0.8 L=8)	43	J-77	06060MC-4517	Screw(M6×P1.0 L=6)	43	J-81	10-003M-PT01	Screw(M4×L8)	59	O-59
02S003S-306H	Link Cam Washer	11	B-3	06060MC-4517	Screw(M6×P1.0, L=5)	15	C-19	10-003M-PT10	Screw(M4×L10)	57	O-51
02S009S-306H	Bobbin Winder Driving Wheel	11	B-39	06060MC-4517	Screw(M6×P1.0, L=6)	17	C-71	10-004M-SW68	Screw(M3×L5)	57	O-12
03005MC-3123	Screw(M3×P0.5 L=5)	33	H-144	060HSW-2111	Washer	31	H-115	10-004M-SW68	Screw(M3×L5)	57	O-14
03020MC-7113	Screw(M3×P0.5 L=20)	43	J-82	06-102A-967B	Bearing	29	H-34	10-004M-SW68	Screw(M3×L5)	57	O-20

Index

Parts No.	Name of Parts	Page	Ref.No.	Parts No.	Name of Parts	Page	Ref.No.	Parts No.	Name of Parts	Page	Ref.No.
10-004M-SW68	Screw(M3×L5)	57	O-25	15095SW-3115	Washer	45	K-13	20S075S-306H	Washer	33	H-132
10-012M-PT10	Main Board Stud	57	O-49	15095SW-4115	Spring Washer	41	J-3	20S075S-306H	Washer	37	I-52
10-016S-CPT1	Screw(M4×L12)	57	O-4	15095SW-4115	Spring Washer	49	M-27	20S075S-306H	Washer	39	I-69
10-016S-CPT1	Screw(M4×L12)	57	O-6	15095SW-4115	Spring Washer	55	N-61	20S075S-306H	Washer	41	J-14
10-016S-CPT1	Screw(M4×L12)	57	O-8	15095SW-4115	Spring Washer	61	P-12	20S075S-306H	Washer	41	J-34
10-016S-CPT1	Screw(M4×L12)	57	O-10	15105SC-7113	Screw(M4×P0.7 L=15)	33	H-130	20S075S-306H	Washer	43	J-110
10-020M-SW66	Screw(M3×L12)	57	O-23	15105SC-7113	Screw(M4×P0.7 L=15)	35	H-177	20S075S-306H	Washer(M4)	51	M-55
10-020W-2700	Washer	9	A-87	15105SC-7113	Screw(M4×P0.7 L=15)	37	I-23	20S055S-306H	Washer	29	H-18
10-020W-2700	Washer	11	B-51	17-026W-3000	Spring Washer	61	P-16	20S0755-306H	Washer	25	F-67
10-020W-2700	Washer	23	F-24	18013SC-7113	Screw	65	R-25	22006SC-7113	Screw(M3×P0.5 L=8)	37	I-33
10-020W-2700	Washer	23	F-37	18014SW-3115	Spring Washer	25	F-68	22006SC-7113	Screw(M3×P0.5 L=8)	53	N-48
10-020W-2700	Washer	65	R-28	18014SW-3115	Spring Washer	29	H-17	22006SC-7113	Screw(M3×P0.5, L=8)	21	E-25
10-043S-2700	Stud Screw	43	J-71	18014SW-3115	Spring Washer	29	H-21	22006SC-7113	Screw(M3xp0.5)	17	C-105
10-065A-9577	Cable Holder	25	F-63	18014SW-3115	Spring Washer	29	H-45	22-012W-2516	Spring Washer	19	D-35
10-073S-3701	Screw(M3×L10)	57	O-36	18014SW-3115	Spring Washer	31	H-87	22-012W-2516	Spring Washer	19	D-48
10-073S-3701	Screw(M3×L10)	57	O-45	18014SW-3115	Spring Washer	33	H-128	22-012W-2516	Spring Washer	29	H-7
10-073S-3701	Screw(M3×L10)	57	O-54	18014SW-3115	Spring Washer	33	H-131	22-012W-2516	Spring Washer	29	H-29
10S114S-306H	Lower Shaft Collar	15	C-8	18014SW-3115	Spring Washer	35	H-199	22-012W-2516	Spring Washer	29	H-32
11-016W-2700	Spring Washer	19	D-25	18014SW-3115	Spring Washer	35	H-202	22-012W-2516	Spring Washer	29	H-50
11-016W-2700	Spring Washer	21	E-27	18014SW-3115	Spring Washer	37	I-48	22-012W-2516	Spring Washer	31	H-59
11-016W-2700	Spring Washer	21	E-30	18014SW-3115	Spring Washer	37	I-51	22-012W-2516	Spring Washer	31	H-64
11-016W-2700	Spring Washer	31	H-106	18014SW-3115	Spring Washer	39	I-67	22-012W-2516	Spring Washer	31	H-70
11-016W-2700	Spring Washer	31	H-114	18014SW-3115	Spring Washer	41	J-13	22-012W-2516	Spring Washer	33	H-166
11-016W-2700	Spring Washer	33	H-141	18014SW-3115	Spring Washer	41	J-33	22-012W-2516	Spring Washer	39	I-58
11-016W-2700	Spring Washer	33	H-155	18014SW-3115	Spring Washer	43	J-109	22-012W-2516	Spring Washer	39	I-70
11-016W-2700	Spring Washer	33	H-170	18014SW-3115	Spring Washer	51	M-50	22-012W-2516	Spring Washer	45	K-40
11-016W-2700	Spring Washer	35	H-180	18014SW-3115	Spring Washer(M4)	51	M-54	22-012W-2516	Spring Washer	53	N-40
11-016W-2700	Spring Washer	37	I-34	18014SW-3115	Spring Washer(M4)	55	N-81	22-012W-2516	Spring Washer	53	N-54
11-016W-2700	Spring Washer(M3)	55	N-80	180155W-3111	Washer	19	D-36	22-012W-2516	Spring Washer(M6)	49	M-3
12-046C-SC53	Fuse(15A, 30mm)	63	Q-15	180155W-3111	Washer	13	B-69	22-012W-2516	Spring Washer(M6)	59	O-81
12060MC-4113	Screw(M12×P1.75 L=60)	43	J-86	180155W-3111	Washer	29	H-33	22-012W-2516	Washer	45	K-25
13030SC-4517	Screw(M4×0.7, L=8)	15	C-45	180155W-3111	Washer	29	H-51	22-040A-120H	Ball Base	65	R-6
13030SC-4517	Screw(M4×P0.7 L=5)	29	H-35	180155W-3111	Washer	33	H-167	22-053S-1254	Screw	23	F-14
13030SC-4517	Screw(M4×P0.7 L=6)	35	H-186	180155W-3111	Washer	35	H-198	22-053S-1254	Screw(11/64"n=40)	23	F-8
14002SC-7113	Screw(M6×P1.0 L=15)	31	H-63	180155W-3111	Washer	39	I-71	22A044S-306H	Speed Controller	21	E-4-1
14002SC-7113	Screw(M6×P1.0 L=15)	31	H-69	180155W-3111	Washer	53	N-41	22A046S-306H	Solenoid Valve	51	M-46-1
14002SC-7113	Screw(M6×P1.0 L=15)	33	H-165	180155W-3111	Washer(M6)	51	M-51	22S019S-306H	Oil Hose Holder	47	L-18
14002SC-7113	Screw(M6×P1.0 L=15)	37	I-2	18047SC-7113	Screw(M5×P0.8 L=15)	37	I-15	25S001S-306H	Hand Pulley Gear A	11	B-52
14002SC-7113	Screw(M6×P1.0 L=15)	53	N-39	18047SC-7113	Screw(M5×P0.8 L=15)	43	J-66	25S001S-306H	Hand Pulley Gear A	11	B-54
14002SC-7113	Screw(M6×P1.0, L=15)	17	C-76	18047SC-7113	Screw(M5×P0.8, L=15)	25	F-57	25S006S-306H	Hand Pulley Roller Stud Screw	11	B-59
14002SC-7113	Screw(M6×P1.0, L=15)	19	D-34	18047SC-7113	Screw(M5×P0.8, L=15)	23	F-44	25S007S-306H	Hand Pulley Roller	11	B-58
14003SC-7113	Screw(M8×P1.25 L=25)	53	N-28	18047SC-7113	Screw(M5×P0.8, L=15)	23	F-45	25S012S-306H	Screw	13	B-62
14003SC-7113	Screw(M8×P1.25 L=25)	53	N-44	18048SW-3115	Spring Washer	65	R-27	25S105S-306H	Hand Pulley Shaft	11	B-57
14006SC-7113	Screw	45	K-12	18049SW-3111	Washer	37	I-6	26018SC-7113	Screw	45	K-24
14006SC-7113	Screw(M8×P1.25 L=15)	53	N-19	18049SW-3111	Washer	39	I-68	26018SC-7113	Screw(M6×P1.0 L=35)	29	H-49
14006SC-7113	Screw(M8×P1.25 L=15)	53	N-22	18049SW-3111	Washer(M5)	55	N-82	26018SC-7113	Screw(M6×P1.0, L=35)	17	C-68
14006SC-7113	Screw(M8×P1.25 L=15)	53	N-31	18152SC-3123	Screw(M4×P0.7 L=15)	31	H-61	27-005A-7507	Nut	11	B-26
14006SC-7113	Screw(M8×P1.25 L=15)	53	N-36	18153SC-3123	Screw(M4×L10)	61	P-22	27-005A-7507	Nut	17	C-82
15039SC-4113	Screw(M3×P0.5 L=15)	31	H-105	18153SC-3123	Screw(M4×P0.7 L=10)	29	H-55	27-005A-7507	Nut	29	H-23
15039SC-7113	Screw(M3×P0.5, L=15)	21	E-26	18153SC-3123	Screw(M4×P0.7 L=10)	33	H-151	27-005A-7507	Nut	31	H-110
15042SC-3123	Screw(M4×P0.1)	51	M-32	18153SC-3123	Screw(M4×P0.7 L=10)	35	H-190	27-005A-7507	Nut	35	H-178
15077SW-2111	Washer	45	K-41	20-001A-120H	Y-Feed Bushing(F)	23	F-1	27-005A-7507	Nut(M4)	37	I-11
15077SW-2111	Washer	49	M-26	20-002A-120H	Y-Feed Bushing(R)	23	F-2	27-005A-7507	Nut(M4)	49	M-24
15077SW-2111	Washer	55	N-60	20-003A-1254	Y-Feed Shaft	23	F-3	27-00900-7507	Washer	17	C-101
15079SN-2311	Nut	53	N-46	20-030A-120H	Y-Drive Gear	23	F-27	27-015A-7507	Spring Washer	19	D-11
15084SC-8119	Screw(M4, L=6)	11	B-23	20-046A-120H	Cloth Feed Support Plate	25	F-58	40-007W-1600	Washer	9	A-66
15095SW-3115	Spring Washer	53	N-18	20-116A-120H	X-Feed Lever Gear Shaft Collar	23	F-16	40-011P-7500	Thread Tension Adjusting Shaft	27	G-8
15095SW-3115	Spring Washer	53	N-23	20S055S-306H	Washer	29	H-22	40-013A-300G	Thread Guide with Two Holes	9	A-96
15095SW-3115	Spring Washer	53	N-29	20S075S-306H	Washer	17	C-83	40-013P-7500	Thread Take-up Spring Guide Plate	27	G-10
15095SW-3115	Spring Washer	53	N-37	20S075S-306H	Washer	29	H-46	40-014P-7500	Plate for Guide Plate	27	G-11
15095SW-3115	Spring Washer	53	N-45	20S075S-306H	Washer	31	H-88	40-015P-7500	Washer for Guide Plate	27	G-12
15095SW-3115	Spring Washer	59	O-79	20S075S-306H	Washer	33	H-129	40-016P-7500	Collar for Guide Plate	27	G-13

Index

Parts No.	Name of Parts	Page	Ref.No.	Parts No.	Name of Parts	Page	Ref.No.	Parts No.	Name of Parts	Page	Ref.No.
40-018S-7500	Screw [9/64"n=40]	27	G-20	49-004C-5030	Fitting	49	M-19-2	AS-005488-00	Trimming Cylinder Ass'y	21	E-33
40-019G-7500	Stopper for Thread Take-up Spring	27	G-19	49-004C-5030	Fitting	49	M-22-1	AS-005489-00	cylinder Ass'y	29	H-12
40-024A-1230	Spring Cover	9	A-79	49-004C-5030	Fitting	51	M-43	AS-005490-00	Safety Valve Ass'y	29	H-19
40-037C-106L	Nut(M4)	51	M-56	49A003S-811H	Elbow	37	I-42	AS-005493-00	Finger Valve Ass'y	49	M-4
40-100A-75L7	Sub Thread Tension Spring	27	G-37	49A003S-811H	Elbow	41	J-11	AS-005494-00	Pulling Cylinder Ass'y	37	I-13
40-102A-7500	Thread Take-up Spring(Right)	27	G-14	49A003S-811H	Elbow	65	R-22	AS-005495-00	Pulling Cylinder Ass'y	37	I-12
40-108G-2070	Thread Tension Spring(Foundation)	27	G-4	49A003S-811H	Nipple	7	A-25	AS-005496-00	Buffer Cylinder Ass'y	31	H-68
40-110S-7500	Screw [1/8"n=44, L=4]	27	G-16	49A003S-811H	Nipple	19	D-33	AS-005497-00	Wiper Cylinder Ass'y	19	D-32
40-111A-7500	Body for Thread Take-up Spring	27	G-15	49A003S-811H	Nipple	21	E-4	AS-005500-01	Buffer Unit Valve	51	M-46
40-111G-3800	Thread Take-up Spring(Left)	27	G-9	49A003S-811H	Nipple	31	H-84	AS-005521-00	Beat Loop Supply Unit Ass'y	21	E-35
40-113A-7500	Adjusting Plate for Thread Take-up Spring	27	G-18	49A003S-811H	Nipple	33	H-126	AS-005829-00	Finger Cylinder Ass'y	35	H-193
40-116P-7500	Stud for Thread Tension Control (Large)	27	G-22	49A003S-811H	Nipple	33	H-142	AS-005848-02	X-Y Roller Guide	23	F-34
40-117P-7500	Thread Take-up Spring Guide Shaft	27	G-21	49A003S-811H	Nipple	35	H-182	AS-005848-03	X-Y Roller Guide	23	F-34
40-120P-7500	Stud for Thread Guide (Large)	27	G-27	49A003S-811H	Nipple	67	S-1-2	AS-005849-01	Thread Tension Control Ass'y(General)	27	G-2
40-122P-7500	Stud for Thread Guide (Small)	27	G-28	49A004S-811H	Coupling	49	M-1-5	AS-005852-00	Bobbin Winder Ass'y	7	A-48
40-123P-7500	Sub Thread Tension Nut	27	G-38	49A009S-811H	Nut(M5)	37	I-25	AS-005853-00	Safety Plate Ass'y	9	A-82
40-126P-7500	Sub Thread Tension Disk	27	G-36	49A009S-811H	Nut(M5)	47	L-38	AS-005854-00	Thread Take-Up Lever Ass'y	11	B-6
40-127A-7500	Thread Tension Plate	27	G-7	49A015S-811H	Nipple	15	C-50	AS-005896-00	Reduction of Pressure Unit Ass'y	49	M-19
40-128C-7500	Nut [11/64"n=40]	27	G-29	49A015S-811H	Nipple	19	D-46	AS-005897-00	Supply Unit Valve Ass'y	49	M-22
40-132P-7500	Thread Release Pin (Small)	27	G-30	49A015S-811H	Nipple	41	J-49	AS-005898-00	Thread Tension Control Ass'y(Foundation)	27	G-1
40-138P-7500	Thread Release Pin (Large)	27	G-31	49A015S-811H	Nipple	51	M-46-4	AS-005899-00	Thread Tension Control Ass'y(Heavy)	27	G-3
40-140S-7500	Screw [9/64"n=40]	27	G-40	49A016S-811H	Union	65	R-23	AS-006008-00	Air Gun	51	M-44
40-141P-7500	Pin for Tension Disk (Small)	27	G-24	49A020S-811H	Silencer	51	M-46-7	AS-006511-00	Hook Oil Unit Ass'y	47	L-35
40-142P-7500	Pin for Tension Disk (Large)	27	G-25	49A023S-811H	Valve	65	R-20	AS-006724-00	Slide Ass'y	17	C-90
40-204A-1230	Thread Tension Disk	9	A-76	49A-088A-106L	Fitting	51	M-46-3	AS-006726-00	Hammer Cylinder Ass'y	43	J-89
40-204A-2350	Control Cap for Thread Tension	27	G-35	51A048S-81H2	Manifold Block	51	M-46-2	AS-006727-00	Presser Foot Bracket(R) Ass'y	19	D-55
40-204A-2350	Thread Tension Nut	9	A-80	52A026S-306H	Regulator	51	M-29-2	AS-006728-00	Presser Foot Bracket(F) Ass'y	19	D-56
40-333G-123A	Thread Tension Spring(General)	27	G-5	84-012A-4532	Union	51	M-35	AS-008929-01	Thread Tension Adjusting Ass'y	9	A-73
40-333G-123B	Thread Tension Spring(Heavy)	27	G-6	84-012A-4532	Union Y	17	C-102	AS-016714-00	Cylinder Ass'y	67	S-1
40-804W-1230	Stopper for Thread Tension Spring	27	G-34	90S008S-306H	Oil Supporter	55	N-64	BD-000203-06	DDC Board	57	O-29
40-804W-1230	Thread Tension Spring Stopper	9	A-78	90S015S-306H	Nut	13	B-93	BD-000372-00	Backplane Board	57	O-22
41S001S-306H	Bobbin Winder Base Ass'y	7	A-49	90S015S-306H	Nut	53	N-24	BD-000454-17	OP Board	61	P-6
41S006S-306H	Bobbin Winder Pulley	7	A-52	90S015S-306H	Nut	53	N-30	BD-000454-18	OP Board	61	P-6
41S008S-306H	Bobbin Winder Action Ring	7	A-54	90S015S-306H	Nut(M8)	19	D-58	BD-000455-00	Joint Board	51	M-30
41S009S-306H	Bobbin Winder Shaft Rubber Ring	7	A-55	90S015S-306H	Nut(M8)	37	I-19	BD-000532-01	Step Board(A)	57	O-42
41S010S-306H	Bobbin Winder Lever	7	A-56	90S015S-306H	Nut(M8)	51	M-57	BD-000533-02	Digital Board	57	O-31
41S011S-306H	Bobbin Winder Adjusting Plate	7	A-57	90S015S-306H	Nut(M8)	59	O-80	BE-000089-00	Upper shaft Timing Belt	13	B-74
41S013S-306H	Bobbin Winder Lever Shaft	7	A-60	91-001C-2700	L-Shaped Wrench	63	Q-10	BE-000090-00	Hook Shaft Timing Bdlt	17	C-58
41S014S-306H	Bobbin Winder Adjusting Cam	7	A-61	91-001C-3800	L-Shaped Wrench	63	Q-13	BE-000091-00	Hook A Shaft Timing Bdlt	17	C-84
41S017S-306H	Bobbin Winder Action Plate	9	A-64	91-001C-BT10	Urethane Washer	59	O-68	BR-000085-00	Bearing	13	B-72
41S018S-306H	Bobbin Winder Action Body	9	A-65	91-001M-120D	Caution Sticker	7	A-11	BR-000089-01	Idler Bearing	13	B-78
41S021S-306H	Bobbin Winder Spring	9	A-67	91-002C-1230	Driver(L)	63	Q-1	BR-000093-00	Bearing	11	B-42
41S022S-306H	Bobbin Stopper	9	A-68	91-002C-2700	L-Shaped Wrench	63	Q-14	BR-000135-00	Ball Bearing	29	H-26
41S023S-306H	Screw	9	A-69	91-002C-7400	Oiler	55	N-65	BR-000137-00	Bearing	53	N-20
41S025S-306H	Bobbin Winder Mes	9	A-71	91-003C-2700	L-Shaped Wrench	63	Q-12	BR-000138-00	Bearing	17	C-85
41S028S-306H	Thread Tension Adjusting Shaft	9	A-74	91-004C-2700	L-Shaped Wrench	63	Q-11	BR-000138-00	Bearing A	11	B-35
43-017S-7500	Stud Screw	67	S-13	91-007C-106L	L-Shaped Wrench	63	Q-34	BR-000139-00	Bearing B	11	B-36
44-0000-1230	Oil Wick	47	L-1	91-008A-7400	Thread Stand Ass'y	63	Q-19	BR-000139-00	Bearing for Lower Shaft B	15	C-21
44-008C-120H	Hose Holder	47	L-6	91-011C-1230	Oiler	63	Q-5	BR-000141-00	Bearing	11	B-45
44-015C-300G	Holder For oil Hose (D)	47	L-16	91-103C-1230	Driver(M)	63	Q-2	BR-000143-00	Bearing(F) for Hook(F)	15	C-54
44-017C-120H	Crank Rod Lubrication Plate	47	L-8	91-103C-1230	Driver(S)	63	Q-3	CA-000339-02	Input Cable	59	O-70
44-019M-120H	Crank Rod Lubrication Felt	47	L-9	91-115M-2516	Head Cover	63	Q-16	CA-000340-00	Main Board 110V/220V Jumper Cable	59	O-71
44S002S-306H	Oil Hose	47	L-5	91S004S-306H	Spaner(9×10)	63	Q-4	CA-000341-00	Fan Connecting Cable	59	O-72
44S034S-306H	Balance Lubrication Plate	47	L-10	AS-003849-00	Spline Holder Ass'y	15	C-17	CA-000342-00	SMPS Connecting Cable1	59	O-73
44S035S-306H	Balance Lubrication Felt	47	L-11	AS-003851-00	Piston Ass'y	7	A-27	CA-000343-00	SMPS Connecting Cable2	59	O-74
44S052S-306H	Oil Window	47	L-13	AS-004442-05	Bed Right Cover (A) Ass'y	7	A-37	CA-000351-00	Jumper Cable	59	O-69
44S053S-306H	Oil Gauge	47	L-14	AS-004444-07	Bed Left Cover (A) Ass'y	7	A-38	CA-001883-01	Air Signal Output Cable	61	P-20
44S054S-306H	Oil Window Rubber Ring	47	L-15	AS-005483-00	Main Supply Unit Ass'y	49	M-1	CA-001890-00	LCD Cable	61	P-9
46S002S-306H	Washer	17	C-73	AS-005484-00	Cutter Valve Ass'y	49	M-11	CA-001891-01	Power Input Cable	61	P-19
46S002S-306H	Washer	17	C-88	AS-005485-00	Cutter cylinder Ass'y	41	J-16	CA-001905-00	Cable	21	E-8
49-0000-1060	Cable Connect	51	M-40	AS-005486-00	Cutter Support Tank Ass'y	51	M-29	CA-001906-00	Limit Switch Cable	17	C-100
49-004C-5030	Fitting	49	M-4-3	AS-005487-00	Trimming Valve Ass'y	49	M-7	CA-002885-00	Sensor Cable	61	P-21

Index

Parts No.	Name of Parts	Page	Ref.No.	Parts No.	Name of Parts	Page	Ref.No.	Parts No.	Name of Parts	Page	Ref.No.
CCP-BJ000100	Presser Foot Guide Cover	67	S-6	GP-013729-02	Bed	7	A-2	GP-014229-00	X-Feed Lever Gear Shaft	23	F-15
CL-000086-00	Hook Collar	15	C-11	GP-013729-05	Bed	7	A-2	GP-014231-00	Thread Take-Up Lever	11	B-7
CL-000087-00	Worm Wheel Shaft Collar	53	N-8	GP-013790-00	Piston Holder	15	C-33	GP-014236-00	Timing Pulley	15	C-20
CL-000088-00	Lower Shaft Rear Bush Collar	15	C-6	GP-013791-00	Stopper	21	E-6	GP-014237-00	Lower Shaft B Bushing	15	C-22
CL-000091-00	Feeler Press Spring Collar	41	J-62	GP-013792-01	Ficed Shaft for Cylinder	21	E-12	GP-014260-03	Hook Base	15	C-31
CL-000235-00	Upper Shaft Collar	11	B-43	GP-013793-00	Hook Shaft Felt	15	C-25	GP-014261-00	Hook Bushing(U)	15	C-51
CL-000339-00	Hinge Stud Collar	67	S-2	GP-013794-00	Fork for Cylinder	21	E-9	GP-014264-00	Lower Shaft A Bushing(F)	15	C-10
DO-000318-00	Metric Ruler	31	H-112	GP-013797-00	Stopper	17	C-66	GP-014265-00	Y-Feed Arm	23	F-4
DO-000321-00	Metric Ruler	45	K-28	GP-013798-00	Connector	17	C-72	GP-014266-00	X-Feed Block Shaft	23	F-11
DSC-BB000100	Screw	67	S-7	GP-013800-00	Rotor Shaft	15	C-44	GP-014267-00	X-Feed Block	23	F-10
DSC-BB000900	Screw	67	S-8	GP-013801-00	Trimming Lever(F)	21	E-14	GP-014268-01	X-Feed Lever Gear	23	F-9
DWS-AA000100	Washer	67	S-5	GP-013802-00	Spacer	21	E-15	GP-014311-00	Step Board Sticker	59	O-61
EM-000290-00	Operation Box(Assy)	61	P-1	GP-013804-00	Rotor	15	C-39	GP-014312-00	Main Board Sticker	59	O-62
EM-000304-02	Switch Box Ass'y	17	C-91	GP-013811-01	Sensor Bracket	17	C-79	GP-014313-00	Voltage Sticker	59	O-64
EP-000039-00	SMPS	57	O-26	GP-013812-00	Rotor Spring	15	C-37	GP-014316-04	Needle Plate (F)	15	C-46
EP-000112-00	Control Box Fan	57	O-16	GP-013813-00	Rotor Stop Ball	15	C-38	GP-014317-04	Needle Plate (R)	15	C-48
EP-000187-00	Rotary Switch	55	N-74	GP-013815-00	Hook Shaft	15	C-24	GP-014318-00	Lower Shaft B	15	C-16
EP-000191-00	Emergency Stop Switch	55	N-78	GP-013816-00	Hook Holder Block	15	C-27	GP-014328-01	Thread Tension Release Plate	27	G-43
GP-000441-04	Main Board	57	O-47	GP-013849-00	Spur Gear	53	N-10	GP-014336-03	Front Cover	61	P-2
GP-000814-00	Hook	15	C-13	GP-013850-01	Gear Box Bracket	53	N-16	GP-014337-02	CF Card Reader Board	61	P-7
GP-001800-00	Bushing	45	K-39	GP-013851-00	Bearing Holder	53	N-17	GP-014339-01	Membrane Switch	61	P-3
GP-001854-00	Air Hose	51	M-39	GP-013852-00	Air Unit Bracket	53	N-34	GP-014417-00	Top Cover	7	A-47
GP-001882-00	DU bushing(Ø6×8L)	33	H-134	GP-013853-00	Worm Wheel Shaft	53	N-6	GP-014437-01	Clamp Bracket	23	F-42
GP-001994-00	Grease Nozzle	63	Q-17	GP-013854-00	Back Side Bracket	53	N-33	GP-014438-01	Clamp Support	23	F-43
GP-002313-00	Solenoid Valve	49	M-1-1	GP-013855-00	Table Support	53	N-42	GP-014439-01	Feed Plate(30, 50)	63	Q-21
GP-002480-00	Coupling	11	B-46	GP-013856-00	Bottom Bracket	53	N-35	GP-014439-01	Feed Plate(60)	23	F-41
GP-003213-01	Thread Tension Spring	9	A-77	GP-013857-00	Guide	53	N-3	GP-014440-03	Feed Guide Plate	23	F-47
GP-007198-00	Digital Board Ragiator Sheet	57	O-33	GP-013858-00	Rack Gear	53	N-32	GP-014454-00	Bed Cover	17	C-60
GP-007203-00	Main Board Radiator	57	O-48	GP-013859-00	Upper Stand-Left	53	N-26	GP-014599-01	Feed Bracket	23	F-39
GP-007711-00	Digital Board Sticker	59	O-60	GP-013860-00	Upper Stand-Rigt	53	N-25	GP-014764-02	Table Plate	53	N-55
GP-008660-01	Cable Cover	59	O-58	GP-013861-00	Stand-Left	53	N-2	GP-014765-02	Table	53	N-56
GP-008662-03	Upper Cover	57	O-15	GP-013862-00	Stand-Right	53	N-1	GP-014766-01	Shaft for Trimming Cyliner	21	E-1
GP-008667-00	Insulation Plate	57	O-21	GP-013983-00	Pulley for Lower Shaft A	13	B-70	GP-014812-00	Take-up Lever Cover	7	A-12
GP-008668-04	Digital Board Bracket	57	O-32	GP-013984-01	Needle Bar Upper Bushing	11	B-20	GP-014836-00	X-Sensor	23	F-30
GP-008670-04	Main Board Bracket	57	O-52	GP-013985-00	Timing Pulley	15	C-2	GP-014837-01	Y-Sensor	23	F-33
GP-008671-01	Front Profile Upper	57	O-3	GP-013986-00	Upper Shaft Bearing Bushing(M)	11	B-41	GP-014973-00	Grease	63	Q-18
GP-008672-01	Front Profile Lower	57	O-5	GP-013987-00	Upper Shaft Bearing Bushing(F)	11	B-37	GP-015032-00	Grip Guide	37	I-1
GP-008673-00	Rear Profile Upper	57	O-7	GP-013990-00	Lower Shaft Rear Bush	15	C-7	GP-015146-00	Fixed Mes Bracket	21	E-22
GP-008674-00	Rear Profile Lower	57	O-9	GP-013991-02	X-Motor Mounting Plate	23	F-25	GP-015178-01	Equipment Base Plate	45	K-1
GP-008701-05	SMPS Bracket	57	O-27	GP-013992-02	Y-Motor Mounting Plate	23	F-28	GP-015225-00	Guide Shaft	29	H-24
GP-009821-00	Caution Sticker A	9	A-101	GP-013995-00	Upper shaft Timing Pulley	13	B-63	GP-015233-01	Finger Fixed Support	33	H-147
GP-010328-00	Bracket For Idler	13	B-75	GP-014003-00	Step Board Radiator Sheet(A)	57	O-41	GP-015235-00	Finger Plate	33	H-149
GP-010736-00	Stud	51	M-31	GP-014048-01	Triming Pulley(S)	15	C-52	GP-015236-00	Presser Foot Piston	19	D-4
GP-011441-01	Dustproof Rubber A	35	H-191	GP-014050-02	Triming Pulley(L)	15	C-55	GP-015241-01	Presser Foot Support Block	19	D-12
GP-011441-01	Dustproof Rubber A	39	I-65	GP-014191-00	Needle Clamp A Fix Plate	11	B-25	GP-015242-01	Presser Foot Guide	19	D-8
GP-011442-01	Dustproof Rubber B	35	H-192	GP-014193-00	Needle Bar	11	B-19	GP-015247-00	Presser Foot Bracket Shaft	19	D-1
GP-011442-01	Dustproof Rubber B	39	I-66	GP-014195-00	Fixed Mes	21	E-23	GP-015248-00	Plate for Presser Foot Guide	19	D-9
GP-011733-00	Oscillator Shaft	13	B-73	GP-014196-01	Moving Mes	21	E-20	GP-015249-00	Gib for Presser Foot Guide	19	D-7
GP-011734-00	Oscillator Shaft Gear	13	B-71	GP-014202-00	Hook Holder	15	C-26	GP-015250-00	Roller Suppor Bracket	29	H-30
GP-012051-00	Idler Shaft	13	B-79	GP-014204-00	Thread Trimmer Support	21	E-18	GP-015251-00	Pivot for Sensor Reading	31	H-67
GP-012606-00	Thread Take-Up Lever Crank	11	B-9	GP-014206-02	Spline Shaft	15	C-18	GP-015252-00	Connector	31	H-100
GP-012609-00	Needle Bar Crank	11	B-8	GP-014213-00	Cylinder Body	7	A-24	GP-015253-01	Rack Gear Guide	33	H-136
GP-012617-00	Board Bracket Handle	57	O-35	GP-014216-00	Tension Release flange	7	A-32	GP-015255-00	Buffer Fixing	29	H-43
GP-012617-00	Board Bracket Handle	57	O-44	GP-014217-00	Piston Spring	7	A-31	GP-015256-00	Buffer	29	H-42
GP-012617-00	Board Bracket Handle	57	O-53	GP-014221-00	Hook Bushing(L)	15	C-53	GP-015258-01	Finger Base Plate Support	31	H-89
GP-013382-00	Upper shaft Drive Gear	13	B-65	GP-014222-00	Slide Plate	17	C-64	GP-015259-00	Sensor Bracket	29	H-53
GP-013654-00	Hand Pulley Bushing	11	B-55	GP-014223-01	Gib	17	C-62	GP-015271-00	Presser Foot Bracket (F)	19	D-3
GP-013683-01	Rear Cover	57	O-24	GP-014224-00	Upper Shaft	11	B-1	GP-015272-00	Presser Foot Bracket (R)	19	D-2
GP-013684,00	Step Board Bracket	57	O-38	GP-014225-00	Space	17	C-63	GP-015277-00	Hook Base Cover(R) Holder	15	C-32
GP-013685-00	Step Board Radiator	57	O-39	GP-014226-00	Base Plate	17	C-65	GP-015286-00	Cylinder Support Plate	31	H-116
GP-013686-00	Upper Frame	57	O-11	GP-014227-00	Lower Shaft A	15	C-1	GP-015288-05	Presser Foot(F)	19	D-18
GP-013687-00	Lower Frame	57	O-13	GP-014228-00	Rear Cover	7	A-22	GP-015289-05	Presser Foot(R)	19	D-19

Index

Parts No.	Name of Parts	Page	Ref.No.	Parts No.	Name of Parts	Page	Ref.No.	Parts No.	Name of Parts	Page	Ref.No.
GP-015293-02	Finger Shaft Base	33	H-133	GP-015829-00	Pulling Cylinder Sensor Plate	37	I-20	GP-017298-00	Table Support B	53	N-49
GP-015294-01	Sensor Holder Lever	43	J-69	GP-015830-00	Pulling Device Return Spring	37	I-45	GP-017323-00	Table Support Cover	53	N-43
GP-015295-00	Cutter Tension Spring	17	C-78	GP-015834-00	Finger Holder Plate Support	31	H-93	GP-017798-00	Trimming Lever(R)	21	E-13
GP-015295-00	Cutter Tension Spring	41	J-21	GP-015837-00	Moving Bracket	37	I-36	GP-018052-00	Bobbin Case	15	C-15
GP-015296-03	Hammer Slide Plate	41	J-46	GP-015838-01	New Type Grip Block	37	I-53	GP-018205-00	CE Mark	9	A-95
GP-015298-02	Belt Guide	41	J-45	GP-015840-02	Hat Support	33	H-139	GP-018257-01	Ball Support Plate	65	R-3
GP-015300-01	Safety Cover	41	J-40	GP-015841-00	Finger Plate	31	H-99	GP-018377-00	Fixed Shaft For Supply Unit	29	H-40
GP-015301-00	Belt Tension Spring	41	J-44	GP-015842-01	Finger Stiffening Support(L)	33	H-160	GP-018598-00	Hammer[Straight cut Type](D)	63	Q-23
GP-015302-00	Safety Cover Support Bracket	41	J-35	GP-015843-01	Finger Stiffening Support(R)	33	H-159	GP-018599-00	X-Drive Gear	23	F-19
GP-015303-00	Safety Cover Fixing Plate	41	J-39	GP-015845-00	Finger Unit Lift Cylinder	31	H-77	GP-018634-02	Belt Loop Holder Cylinder Piston	33	H-172
GP-015304-01	Safety Cover Guide	41	J-31	GP-015846-00	Sliding Support Block	29	H-25	GP-018648-01	Cylinder	33	H-168
GP-015305-00	Bracket	49	M-18	GP-015847-00	Loader Sliding Plate	29	H-57	GP-018653-00	Belt Loop Holder Support B	33	H-163
GP-015306-00	Cutter Support Guide	41	J-30	GP-015899-00	Pulling Sensor Support(F)	37	I-28	GP-018656-00	Belt Loop Holder	35	H-185
GP-015308-00	Anti-Vibration Spring	43	J-68	GP-015900-00	Pulling Cylinder Support(R)	37	I-14	GP-018660-00	Belt Holder Cylinder Plate	35	H-176
GP-015312-01	Belt Support Sensor Lever Shaft	43	J-80	GP-015901-00	Pulling Cylinder Guide Shaft	37	I-21	GP-018662-00	Belt Loop Support Shaft	35	H-184
GP-015315-01	Feeler	43	J-84	GP-015902-00	Pulling Sensor Support(R) Base	37	I-22	GP-018663-01	Spring	35	H-175
GP-015316-02	Loop Brake Plate	43	J-76	GP-015906-00	Belt Pulling Bracket	37	I-41	GP-018761-00	Base Bracket (B-2)	29	H-2
GP-015317-00	U Bracket	41	J-60	GP-015907-00	Jig Support Plate	45	K-29	GP-018762-00	Base Bracket (B-3)	29	H-3
GP-015326-00	Loop Discard Holder Block	41	J-64	GP-015994-00	Rack Gear for Finger Rotate	33	H-122	GP-018763-00	Base Bracket (B-4)	29	H-4
GP-015371-00	Feeler Press Spring	41	J-61	GP-016002-00	Pinion Gear for Finger Rotate	33	H-135	GP-019602-00	Hinge Screw	25	F-61
GP-015372-00	Belt Support Sensor Lever Hinge Shaft	41	J-59	GP-016049-00	Cylinder Piston for Finger Rotate	33	H-121	GP-019624-01	Feed Plate(55)	23	F-41-2
GP-015373-02	Belt Support Sensor Plate	43	J-67	GP-016055-00	Cylinder Spacer for Finger Rotate	33	H-123	GP-019772-01	Rear Cover	17	C-93
GP-015388-00	Belt Loop Support Plate	33	H-164	GP-016075-00	Cylinder for finger rotate	33	H-118	GP-019773-00	Push 1	17	C-96
GP-015390-00	Metric Ruler Support	31	H-104	GP-016140-00	Finger unit lift lever Spring	31	H-92	GP-019774-00	Push 2	17	C-97
GP-015397-00	Spacer for Finger Fixing	31	H-101	GP-016165-01	Cutter cylinder Bracket	41	J-15	GP-019776-03	Front Cover	17	C-92
GP-015398-00	Support for Hook Plate	33	H-161	GP-016170-02	Cutter cylinder Base	41	J-1	GP-019910-00	Super Nozzle(U)	41	J-7
GP-015449-01	Bumper Supprot	31	H-74	GP-016265-00	Guide Plate	53	N-27	GP-019911-00	Super Nozzle(L))	41	J-8
GP-015450-00	Moving Cylinder Support	29	H-41	GP-016338-00	Box Bracket	59	O-75	GP-020085-00	Hinge Stud Bushing	53	N-51
GP-015451-00	Hammer Piston	41	J-53	GP-016414-00	Rear Cover Gasket	7	A-23	GP-020120-00	Hinge Stud Base	53	N-50
GP-015452-01	Belt Support Sensor Lever Crank	43	J-83	GP-016438-02	Support For Wiper Base	19	D-28	GP-020135-00	Hinge Stud Shaft	53	N-52
GP-015461-00	Base Bracket (L)	29	H-8	GP-016439-01	Wiper Cylinder (F) Base(B)	19	D-42	GP-020273-01	Rotation Cutter Base Holder	41	J-22
GP-015462-00	Base Bracket (R)	29	H-37	GP-016440-01	Wiper Cylinder (F) Base(A)	19	D-44	GP-020274-01	Rotation Cutter Slide Plate	43	J-94
GP-015463-00	Base Bracket (M)	29	H-5	GP-016441-01	Wiper Cylinder Base (R)	19	D-29	GP-020275-01	Rotation Cutter Base	43	J-95
GP-015464-00	Base Bracket (B-1)	29	H-1	GP-016442-00	Bed Cover(L) Gasket	7	A-18	GP-020276-01	Rotation Cutter Cylinder Base	43	J-96
GP-015498-01	Piston for Grip Block	37	I-43	GP-016443-00	Bed Cover(L)	7	A-17	GP-020277-03	Rotation Cutter	43	J-97
GP-015508-03	Hammer Cylinder	41	J-48	GP-016445-00	Bed Cover(R) Gasket	7	A-16	GP-020278-01	Rotation Cutter Cylinder Piston	43	J-98
GP-015509-00	Cut Fixing	29	H-14	GP-016448-00	Bed Cover(R)	7	A-15	GP-020279-00	Rotation Cutter Base shaft	43	J-100
GP-015510-02	Sliding Block Guide	29	H-47	GP-016481-00	Bobbin Winder Shaft	7	A-50	GP-020280-00	Rotation Cutter Base Holder Bushing	43	J-101
GP-015527-01	Finger Mobile Support	33	H-150	GP-016599-00	Air Gun Bracket	53	N-47	GP-020282-00	Coating Film for Equipment Base Plate	45	K-2
GP-015528-00	Valve Openning Plate	31	H-60	GP-016660-00	OP-Box Bracket	61	P-17	GP-020283-00	Coating Film for Center Plate	45	K-4
GP-015529-00	Holder Bracket	29	H-52	GP-016661-00	OP-Box Bracket Holder	61	P-10	GP-020285-00	Coating Film "A"for Guide Block	45	K-35
GP-015537-00	Grip Positioning Pivot	33	H-145	GP-016662-00	OP-Box Hinged Block	61	P-14	GP-020287-00	Coating Film "B"for Guide Block	45	K-36
GP-015546-01	Finger Unit Lift Cylinder Piston	31	H-78	GP-016714-00	Pressur Unit Base Bracket	49	M-14	GP-020437-00	Wiper Support Base Fix Plate	19	D-38
GP-015566-00	Valve Holder Bracket	29	H-15	GP-016729-03	Oil Tank Base	47	L-39	GP-020438-03	Wiper Support Base	19	D-37
GP-015573-00	Quick Angle Bar	45	K-23	GP-016827-00	Bed Right Cover (B)	7	A-35	GP-020439-00	A Carpet Stoper(R)	23	F-49
GP-015574-00	Moving Jig Spacers	45	K-32	GP-016828-00	Bed Left Cover (B)	7	A-36	GP-020440-03	A Carpet Stoper(L)	23	F-50
GP-015580-00	Hat Support Cover	33	H-143	GP-016840-00	Cover for Supply Uint	35	H-187	GP-020441-00	A Carpet Stoper Fixed Plate	23	F-51
GP-015692-00	Pulling Cylinder Base(U)	37	I-9	GP-016841-02	Cover for drawing out unit	39	I-64	GP-020453-01	Feed Plate(40, 60)	63	Q-22
GP-015693-00	Equipment Centering Plate	45	K-3	GP-016843-01	Rear Grip Stopping Bracket	37	I-57	GP-020453-01	Feed Plate(57)	23	F-41-3
GP-015694-00	Jig Slide Plate	45	K-11	GP-016939-00	Felt	29	H-27	GP-020527-00	Supply Unit Guid Block	45	K-33
GP-015695-00	Pulling Cylinder Base(L)	37	I-3	GP-017042-00	Bumper Stopper	31	H-71	GP-020573-00	Bed Support Rubber	53	N-57
GP-015696-01	Pulling Cylinder Base(L)	37	I-8	GP-017081-01	Model Mark	7	A-46	GP-020634-00	Cover Support Rubber	35	H-188
GP-015697-01	Pulling Cylinder Base(R)	37	I-7	GP-017082-00	Base For Lower Shaft Drive Gaer	13	B-67	GP-020636-00	Cover Support Rubber	39	I-61
GP-015789-00	Base Moving Plate Block	45	K-14	GP-017105-00	Safety Plate Holder	9	A-85	GP-020636-00	Cover Support Rubber(F)	35	H-189
GP-015793-00	Pulling Sensor Support	37	I-27	GP-017106-00	Safety Plate Bracket	9	A-84	GP-020916-00	Wiper	19	D-53
GP-015794-00	Jig Leg	45	K-26	GP-017108-00	Y-Sensor Base	23	F-32	GP-020926-00	Wiper Arm	19	D-52
GP-015797-01	Equipment Base Plate Guide	45	K-6	GP-017109-01	Y-Sensor Film	23	F-7	GP-020936-00	Sensor Bracket(F)	29	H-54
GP-015824-00	Pulling Device Metric Rubber	37	I-38	GP-017110-00	X-Sensor Base	23	F-29	GP-022082-00	Bracket for Table Support Cover	55	N-72
GP-015825-00	Belt Holding Plate(U)	37	I-56	GP-017111-01	X-Sensor Film	23	F-13	GP-022122-01	Side cover	57	O-18
GP-015826-00	Belt Holding Plate(L)	37	I-47	GP-017160-00	Bobbin Stand	9	A-70	GP-022128-00	Box Body	57	O-2
GP-015827-00	Pulling Sensor Plate	37	I-40	GP-017278-00	Oil Return Felt A	47	L-3	GP-022130-00	Cover Support Rubber(P)	39	I-60
GP-015828-00	Base Plate Guide Fixing Plate	45	K-7	GP-017286-00	Cover for back electricity	9	A-93	GP-022314-00	Slide Valve	49	M-1-2

Index

Parts No.	Name of Parts	Page	Ref.No.	Parts No.	Name of Parts	Page	Ref.No.	Parts No.	Name of Parts	Page	Ref.No.
GP-022315-00	Nipple	49	M-1-3	GP-024232-00	Check Regulator	49	M-19-1	GP-037449-00	Hand Pulley Spring	13	B-60
GP-022316-00	Silencer	49	M-1-4	GP-024233-00	Bracket	49	M-22-5	GP-037846-00	Presser Foot(F)-12mm	19	D-62
GP-022316-00	Silencer	49	M-4-8	GP-024234-00	Safety Plate	9	A-83	GP-037847-00	Presser Foot(R)-12mm	19	D-63
GP-022316-00	Silencer	49	M-7-4	GP-024237-00	Sponge	37	I-39	GP-037848-00	Feed Plate 12mm(30. 50)	25	F-65
GP-022316-00	Silencer	49	M-11-3	GP-024738-01	Safety Guide	23	F-53	GP-037860-00	Feed Plate 12mm(Normal)	25	F-66
GP-022316-00	Silencer	49	M-22-6	GP-024742-00	Bracket for Table Support Cover B	55	N-76	GP-039228-00	Base	9	A-104
GP-022317-00	Filter	49	M-1-6	GP-025021-00	Feed Bracket Support	25	F-55	GP-041774-00	Face Plate	9	A-103
GP-022318-00	Regulator	49	M-1-7	GP-025062-00	Needle(1955-07-MR425)	11	B-34	GP-044126-00	Motor Cover Support Bar	9	A-91
GP-022319-00	Y31-02	49	M-1-8	GP-025065-02	T stand Front Bracket	55	N-67	GP-045554-00	Hose Holder	17	C-104
GP-022320-00	Switch	49	M-1-9	GP-025271-00	Box	55	N-68	GP-046216-01	Presser Foot Bracket Base	65	R-16
GP-022321-00	Fitting	49	M-1-10	GP-025274-00	Thread Guide(T)	7	A-20	GP-046217-01	Presser Foot Bracket B	65	R-17
GP-022321-00	Fitting	49	M-4-6	GP-025499-00	Hanger Plate	55	N-69	GP-046218-01	Presser Foot Bracket A	65	R-18
GP-022321-00	Fitting	49	M-11-2	GP-025500-00	Hanger	55	N-70	GP-046219-01	Feed Bracket	65	R-19
GP-022323-00	Exhaust Valve	49	M-22-2	GP-026551-00	Air Gun Bracket	55	N-79	GP-046220-00	Cylinder Bracket B	65	R-8
GP-022324-00	Distributor	49	M-1-11	GP-027061-00	Fan Bracket	59	O-77	GP-046221-00	Cylinder Bracket A	65	R-9
GP-022325-00	Fitting	49	M-1-12	GP-027178-00	Control Support for Wiper Base	19	D-51	GP-046222-00	Guide Plate	65	R-11
GP-022326-00	Fitting	49	M-1-13	GP-027282-00	Belt Loop Guide	43	J-90	GP-046223-01	Presser Foot Guide	65	R-14
GP-022326-00	Fitting	49	M-4-4	GP-027283-00	Belt Loop Guide Control Plate	43	J-92	GP-046224-01	Stopper	65	R-15
GP-022326-00	Fitting	49	M-7-2	GP-027546-01	Presser Foot Return Spring	19	D-16	GP-046765-00	Cylinder	65	R-21
GP-022327-00	Solenoid Valve	49	M-11-1	GP-028395-01	Bobbin	15	C-14	GP-047539-00	Guide Block	67	S-3
GP-022333-00	Air Tank	51	M-29-1	GP-028395-01	Bobbin	63	Q-9	GP-047540-00	Cylinder Link	67	S-9
GP-022336-00	Fitting	51	M-29-3	GP-028397-02	Arm	7	A-1	GP-047542-00	Cylinder Boss	67	S-10
GP-022337-00	Solenoid Valve	49	M-7-1	GP-028398-01	Face Plate Gasket	7	A-4	GP-047543-00	Cylinder Bracket	67	S-11
GP-022338-00	Fitting	49	M-4-5	GP-028399-01	Face Plate	7	A-3	GP-047544-00	Presser Foot Lever	67	S-12
GP-022338-00	Fitting	49	M-7-3	GP-028401-02	Support Needle Bar	13	B-84	GP-047545-01	Cylinder Bracket Base	67	S-14
GP-022340-00	Trimming Cylinder	21	E-3	GP-028402-01	Needle Thread Guide A	11	B-28	GP-047546-00	Stopper	67	S-15
GP-022340-00	Trimming Cylinder	21	E-32	GP-028403-00	Needle Thread Guide B	11	B-29	GP-047547-01	Presser Foot-Left	67	S-16
GP-022340-00	Cylinder	67	S-1-3	GP-028404-01	Needle Clamp B	11	B-31	GP-047548-01	Presser Foot-Right	67	S-17
GP-022356-00	Fitting	49	M-22-7	GP-028427-01	Needle Clamp A	11	B-30	GP-047549-00	Wiper Cylinder Base	67	S-18
GP-022356-00	Fitting	51	M-42	GP-028440-01	Needle Clamp	11	B-24	GP-047550-00	Wiper R Bracket	67	S-19
GP-022356-00	Nipple	49	M-22-4	GP-028441-01	Needle Bar Holder A	11	B-14	GP-048315-00	Finger Plate	67	S-20
GP-022357-00	Solenoid Valve	49	M-22-3	GP-028442-00	Needle Bar Holder B	13	B-85	GP-048316-00	Finger Stiffening Support	67	S-21
GP-022363-00	Solenoid Valve	49	M-4-1	GP-028444-00	Block	13	B-86	KY-000007-00	Key	33	H-117
GP-022364-00	Manifold Block	49	M-4-2	GP-028446-00	Needle Bar Block Guide	13	B-87	KY-000008-00	Key	53	N-7
GP-022365-00	Fitting	49	M-4-7	GP-028748-01	Rotation Cutter Hammer	41	J-47	PN-000220-00	Fork Pin	21	E-10
GP-022366-00	Union	51	M-29-4	GP-028850-00	Arm Oil Return Felt	47	L-4	PN-000241-00	Belt Loop Support Pin(U)	33	H-157
GP-022366-00	Union	51	M-41	GP-029071-00	Belt Loop Holder Cylinder Piston Wear-Ring	35	H-194	PN-000242-00	Belt Loop Support Pin(L)	33	H-158
GP-022385-00	Nipple	51	M-46-5	GP-030397-00	Thread Guide Bushing	9	A-102	PN-000244-00	Hammer Pin	41	J-52
GP-022402-00	Union	51	M-36	GP-030397-00	Thread Guide Bushing	27	G-41	PN-000253-00	Pulling Return Spring Pin	37	I-46
GP-022403-00	Fitting	31	H-85	GP-030422-00	Guide Shaft	25	F-60	PN-000362-00	Needle Roller Pin(Ø3x23.8L)	37	I-54
GP-022404-00	Nipple	31	H-83	GP-030507-00	Screw(M5×P0.8)	19	D-14	PN-000363-00	Needle Roller Pin(Ø4x15.8L)	41	J-54
GP-022404-00	Nipple	35	H-200	GP-030578-00	Thread Guide Plate	27	G-39	PN-000363-00	Needle Roller Pin(Ø4x15.8L)	31	H-96
GP-022450-00	Oil	63	Q-6	GP-030579-00	Thread Guide Plate	9	A-75	PN-000364-00	Needle Roller Pin(Ø3x14L)	43	J-85
GP-022758-00	Quick Angle Bar Bushing	45	K-37	GP-031224-00	Feed Plate(N)	63	Q-20	PN-000365-00	Needle Roller Pin(Ø6x16.8L)	19	D-43
GP-023707-00	Lower Shaft B Busing (M)	17	C-86	GP-031266-00	Sensor Holder Lever Bracket	43	J-105	PN-000365-00	Needle Roller Pin(Ø6x16.8L)	31	H-95
GP-023859-00	Thread Guide(L)	7	A-21	GP-032277-00	Speed Controller	51	M-49	PSC-AC000800	Bolt	67	S-4
GP-023860-00	Thread Guide (R)	9	A-100	GP-032387-00	Needle Plate Cover	17	C-98	RI-000010-00	C-Ring	33	H-125
GP-023862-00	Air Unit Cover	51	M-47	GP-032403-00	Rubber Cap	31	H-72	RI-000071-00	O-Ring	33	H-119
GP-023879-00	Pipe	41	J-5	GP-033404-00	Belt Loop Holder-28	35	H-195	RI-000072-00	O-Ring	33	H-120
GP-023880-00	Hose A	41	J-6	GP-033810-00	Presser Foot(F)	63	Q-32	RI-000073-00	Ring	33	H-124
GP-023882-00	Hose B	41	J-9	GP-033811-00	Presser Foot(R)	63	Q-33	RI-000074-00	Ring	29	H-36
GP-023883-00	Pocket	41	J-10	GP-033846-00	Presser Foot(F)-16mm	19	D-60	RI-000075-01	O-Ring	41	J-51
GP-023885-00	Speed Reducer	53	N-13	GP-033847-00	Presser Foot(R)-16mm	19	D-61	RI-000076-00	O-Ring P-12.5	41	J-58
GP-023886-00	Crank Lever Handle	53	N-14	GP-033848-00	Feed Plate-16(50)	25	F-62	RI-000077-00	C-Ring	53	N-21
GP-023890-00	DU bushing(Ø6x10L)	31	H-94	GP-034904-00	Oil Hose	47	L-2	RI-000079-01	O-RING (DYR-8)	19	D-5
GP-023890-00	DU Bushing(Ø6x10L)	7	A-33	GP-036245-00	Link Cam	11	B-2	RI-000084-00	O-Ring	31	H-82
GP-023891-00	Motor Cover	9	A-90	GP-036457-00	Felt	47	L-45	RI-000096-00	O-RING(DYR-10A)	33	H-173
GP-023910-00	Clamping Lever	17	C-74	GP-036458-00	Felt Holder	47	L-44	RI-000140-00	O-Ring	29	H-36
GP-023911-00	DU bushing(Ø5x8L)	21	E-19	GP-036589-00	Oil Wick Support Plate	47	L-42	SC-000026-00	Screw	65	R-2
GP-023930-00	Handle	45	K-21	GP-036590-00	Wick	47	L-43	SC-000038-00	Screw	7	A-40
GP-023987-00	Handle	45	K-5	GP-036621-00	1955-01-MR4.5	63	Q-7	SC-000042-00	Bolt(M5×P0.8, L=12)	43	J-107
GP-024229-00	Y-Union	47	L-33	GP-036622-00	1955-07-MR4.0	63	Q-8	SC-000042-00	Screw	39	I-63

Index

Parts No.	Name of Parts	Page	Ref.No.	Parts No.	Name of Parts	Page	Ref.No.	Parts No.	Name of Parts	Page	Ref.No.
SC-000042-00	Screw	51	M-58	SC-000738-00	Screw(M5xP0.8, L=15)	17	C-61	SC-0351-1600	Screw	17	C-87
SC-000160-00	Screw(M4xP0.7 L=35)	31	H-102	SC-000739-00	Screw(M3xP0.5 L=3)	41	J-50	SC-0528-1230	Screw(9/64"n=40)	7	A-13
SC-000168-00	Screw(M4xP0.7 L=20)	29	H-44	SC-000739-00	Screw(M3xP0.5, L=8)	21	E-24	SC-0531-2302	Screw [9/64"n=40]	27	G-47
SC-000168-00	Screw(M4xP0.7, L=20)	7	A-26	SC-000747-00	Screw(M5xL45)	15	C-42	SC-0531-2302	Screw(9/64"n=40)	47	L-7
SC-000190-00	Screw(M4xP0.7 L=30)	29	H-20	SC-000748-00	Screw(M5xL50)	15	C-43	SC-0533-3400	Screw	9	A-89
SC-000190-00	Screw(M4xP0.7 L=30)	41	J-12	SC-000751-00	Screw(M4xL10)	41	J-55	SC-0533-3400	Screw	13	B-90
SC-000389-00	Screw(ST4xL8)	17	C-94	SC-000752-00	Screw(M4xL28)	41	J-56	SC-0533-3400	Screw	23	F-17
SC-000432-00	Screw(M6, L=70)	13	B-77	SC-000753-00	Screw(M4xL45)	49	M-5	SC-0533-3400	Screw(11/64, n=40)	7	A-9
SC-000433-00	Screw(M8, L=15)	13	B-76	SC-000754-00	Screw(M5xL25)	49	M-12	SC-0543-2302	Screw	25	F-64
SC-000459-00	Fixing Screw For Cf Card Reader Board	61	P-8	SC-000755-00	Screw(M5xL35)	15	C-40	SC-0543-2302	Screw	47	L-46
SC-000476-00	Bolt	55	N-59	SC-000755-00	Screw(M5xP0.8 L=35)	37	I-24	SC-0543-2302	Screw	47	L-49
SC-000476-00	Bolt(M8)	49	M-25	SC-000756-00	Screw(M8xP1.25 L=30)	61	P-11	SC-0543-2302	Screw (9/64"n=40)	47	L-17
SC-000476-00	Screw(M8)	59	O-76	SC-000774-00	Screw(M10xL20)	43	J-106	SC-0543-2302	Screw(11/64"n=40)	25	F-59
SC-000484-00	Y-Feed Hinge Stud Screw	23	F-6	SC-000777-00	Screw	45	K-15	SC-0543-2302	Thread Guide Bushing	27	G-45
SC-000485-00	Screw	17	C-59	SC-000777-00	Screw(M6xP1.0 L=10)	31	H-97	SC-A308-4517	Screw(1/4", n=40, L=6)	13	B-64
SC-000506-00	Screw(M6x90)	13	B-81	SC-000796-00	Screw(M6x1.0, L=12)	19	D-47	SC-A308-4517	Screw(1/4", n=40, L=6)	15	C-23
SC-000507-00	Screw(M3.5xL6)	57	O-37	SC-000796-00	Screw(M6x12)	45	K-38	SC-A308-4517	Screw(1/4"n=40)	11	B-38
SC-000507-00	Screw(M3.5xL6)	57	O-46	SC-000796-00	Screw(M6xL12)	45	K-22	SC-A308-4517	Screw(1/4"n=40)	23	F-5
SC-000507-00	Screw(M3.5xL6)	57	O-56	SC-000796-00	Screw(M6xL12)	49	M-2	SC-A308-4517	Screw(1/4"n=40, L=6)	15	C-57
SC-000515-00	Bolt	31	H-73	SC-000796-00	Screw(M6xP1.0 L=12)	53	N-53	SC-A308-4517	Screw(15/64"n=28)	11	B-53
SC-000516-00	Cutter Adjusting Screw	41	J-20	SC-000864-00	Screw(M5xL15)	49	M-20	SC-A308-5607	Screw	23	F-12
SC-000516-00	Screw	17	C-77	SC-000864-00	Screw(M5xL6)	51	M-45	SC-A320-4222	Screw	19	D-54
SC-000519-00	Jig Shaft Screw	45	K-19	SC-000902-00	Screw(M4xP0.7 L=12)	41	J-41	SFAM-550-001	Main Motor	11	B-48
SC-000564-00	Finger Control Bolt	31	H-108	SC-001083-00	Screw	17	C-99	SN-000074-00	Fix Bushing Nut	15	C-30
SC-000568-00	Screw	15	C-47	SC-001102-00	Screw(M6xP1.0 L=8)	33	H-146	SN-000075-00	Nut	31	H-109
SC-000568-00	Screw	23	F-48	SC-001229-00	Screw(M10xP1.5 L=25)	41	J-26	SN-000094-00	Nut	29	H-10
SC-000624-00	Screw	29	H-38	SC-001241-00	Screw(M3xP0.4 L=3)	37	I-30	SN-000103-00	Nut	21	E-5
SC-000637-00	LCD screw(ST2xL60)	61	P-5	SC-001241-00	Screw(M3xP0.5 L=3)	17	C-80	SN-000104-01	Nut	21	E-7
SC-000653-00	Screw (M6)	65	R-4	SC-001241-00	Screw(M3xP0.5 L=3)	35	H-183	SN-000116-00	Nut "A"	45	K-16
SC-000654-00	Screw(M3xL16)	17	C-95	SC-001312-00	Screw	65	R-1	SN-000117-00	Nut "B"	45	K-16
SC-000656-00	Screw(M5xL10)	57	O-17	SC-0104-5607	Screw(11/64", n=40)	7	A-53	SN-000118-00	Nut	7	A-41
SC-000703-00	Screw(M5xL10)	55	N-75	SC-0105-7500	Screw(11/64"n=40)	33	H-148	SN-000179-00	Nut	43	J-104
SC-000709-00	Air Unit Cover Shaft Screw	51	M-48	SC-0105-7500	Screw(M4)	7	A-51	SN-000293-01	Cylinder Nut A	65	R-12
SC-000714-00	Screw(M8xP1.25 L=30)	29	H-9	SC-0105-7500	Screw(M4, L=6)	11	B-32	SN-000294-00	Cylinder Nut B	65	R-13
SC-000717-01	Screw(M6xP1.0 L=15)	31	H-80	SC-0105-7500	Screw(M4x0.7, L=4)	15	C-28	SN-0112-1230	Nut	49	M-28
SC-000721-00	Screw(M4, L=15)	11	B-27	SC-0105-7500	Screw(M4xP0.7 L=4)	29	H-56	SN-0112-1230	Nut	55	N-62
SC-000721-00	Screw(M4xP0.7 L=12)	35	H-174	SC-0105-7500	Screw(M4xP0.7 L=4)	31	H-66	SN-0116-3400	Nut	65	R-7
SC-000721-00	Screw(M4xP0.7, L=12)	19	D-17	SC-0105-7500	Screw(M4xP0.7 L=4)	37	I-29	SN-0121-7400	Nut(15/64"n=28)	9	A-81
SC-000722-00	Screw(M4x0.7, L=6,)	15	C-12	SC-0105-7500	Screw(M4xP0.7 L=4)	37	I-37	SN-0121-7400	Thread Guide with Three Holes Nut	9	A-99
SC-000723-00	Screw(M4xP0.7 L=20)	37	I-10	SC-0105-7500	Screw(M4xP0.7 L=4)	41	J-63	ST-000130-00	Cylinder Shaft	65	R-10
SC-000724-00	Screw(M6xP1.0 L=15)	61	P-15	SC-0120-1230	Screw(9/64"n=40)	7	A-19	ST-000222-01	Cylinder Shaft	67	S-22
SC-000726-00	Lower Thread Catcher	21	E-21	SC-0130-1230	Screw	9	A-72	ST-000223-01	Lever Hinge Stud	67	S-23
SC-000726-00	Screw(M4 L=12)	23	F-21	SC-0130-1230	Screw(1/8"n=40)	7	A-58	STM01-000001	X-Driving Motor Ass'y	23	F-18
SC-000726-00	Screw(M4x12)	11	B-33	SC-0164-2700	Screw(11/64"n=40)	15	C-9	STM01-000001	Y-Driving Motor Ass'y	23	F-26
SC-000726-00	Screw(M4xL12)	43	J-91	SC-0164-2700	Screw(M5x0.8, L=5)	15	C-36	WS-000157-00	Washer	13	B-82
SC-000726-00	Screw(M4xP0.7 L=12)	17	C-81	SC-0164-2700	Screw(M5xP0.8 L=5)	43	J-70	WS-000163-00	Washer	19	D-13
SC-000726-00	Screw(M4xP0.7 L=12)	31	H-86	SC-0173-1230	Screw(15/64"n=28, L=6)	15	C-56	WS-000165-00	Pulling Cylinder Rubber Washer A	37	I-31
SC-000726-00	Screw(M4xP0.7 L=12)	33	H-127	SC-0173-1230	Screw(3/16", n=32)	23	F-31	WS-000166-00	Belt Holding Plate washer	37	I-55
SC-000726-00	Screw(M4xP0.7 L=12)	37	I-49	SC-0174-1230	Screw(11/64, n=40)	7	A-14	WS-000196-00	Tray Spring Washer	43	J-102
SC-000727-00	Plug Bolt	41	J-57	SC-0174-1230	Screw(11/64", n=40)	9	A-92	WS-000202-00	Rubber Washer	37	I-18
SC-000728-00	Screw(M10xP1.5 L=20)	43	J-88	SC-0211-7500	Screw	7	A-62	WS-000235-00	Spring Washer	41	J-18
SC-000729-00	Screw	45	K-8	SC-0296-3900	Screw(M5 L=12)	23	F-23	WS-000236-00	Washer	43	J-108
SC-000730-00	Screw	45	K-9	SC-0317-2700	Screw	11	B-17	WS-000252-00	Spring Washer(M6)	9	A-88
SC-000731-00	Screw(M5xL40)	15	C-41	SC-0317-2700	Screw	23	F-20	WS-000252-00	Tray Spring Washer (M6)	43	J-103
SC-000732-00	Screw(M8xP1.25 L=6)	53	N-11	SC-0317-2700	Screw(15/64"n=28)	11	B-5	WS-000253-00	Spring Washer	43	J-87
SC-000733-00	Screw(M8xP1.25 L=12)	53	N-12	SC-0317-2700	Screw(15/64"n=28)	11	B-44	WS-000255-00	Washer	45	K-18
SC-000735-00	Screw(M8xP1.25 L=60)	55	N-63	SC-0317-2700	Screw(15/64"n=28)	11	B-56	WS-000552-00	Washer	43	J-111
SC-000736-00	Screw(M4x0.7, L=15)	15	C-29	SC-0317-2700	Screw(15/64"n=28)	13	B-66	WS-000556-00	Pulling Cylinder Rubber Washer	39	I-72
SC-000736-00	Screw(M4xP0.7, L=10)	7	A-39	SC-0317-2700	Screw(15/64"n=28)	15	C-3	WS-000591-00	Cylinder Washer	67	S-24
SC-000738-00	Screw	47	L-36	SC-0317-2700	Screw(M6, L=8)	11	B-47		Hinge	51	M-52
SC-000738-00	Screw(M5x0.8, L=15)	17	C-70	SC-0317-2700	Screw(M6, L=8)	13	B-92		Screw(M3xL=25)	21	E-34
SC-000738-00	Screw(M5xP0.8 L=12)	39	I-62	SC-0340-3710	Screw(9/64"n=40)	47	L-12		Screw(M3xP0.5, L=15)	21	E-29

